

**PROCESBOEKJE
STUDIO GROWCORE
MAX TANIS**

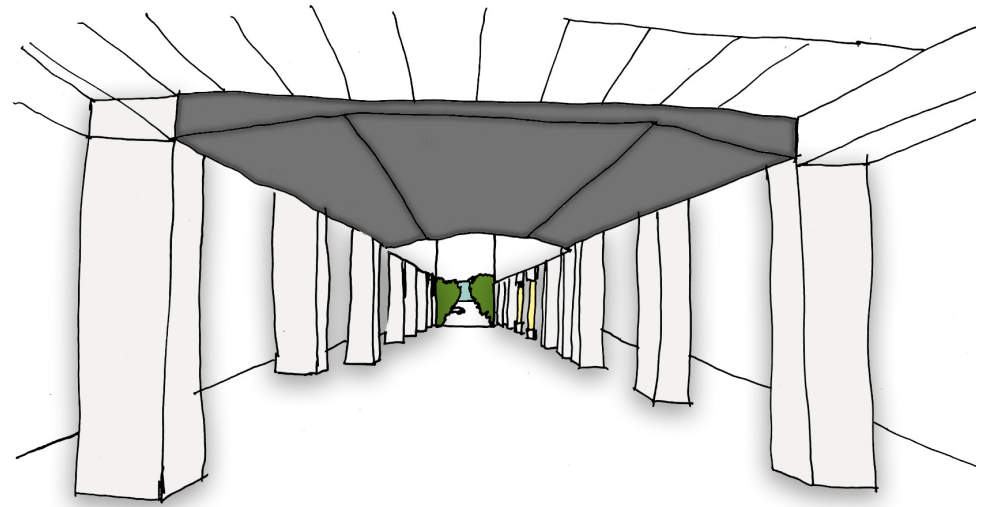

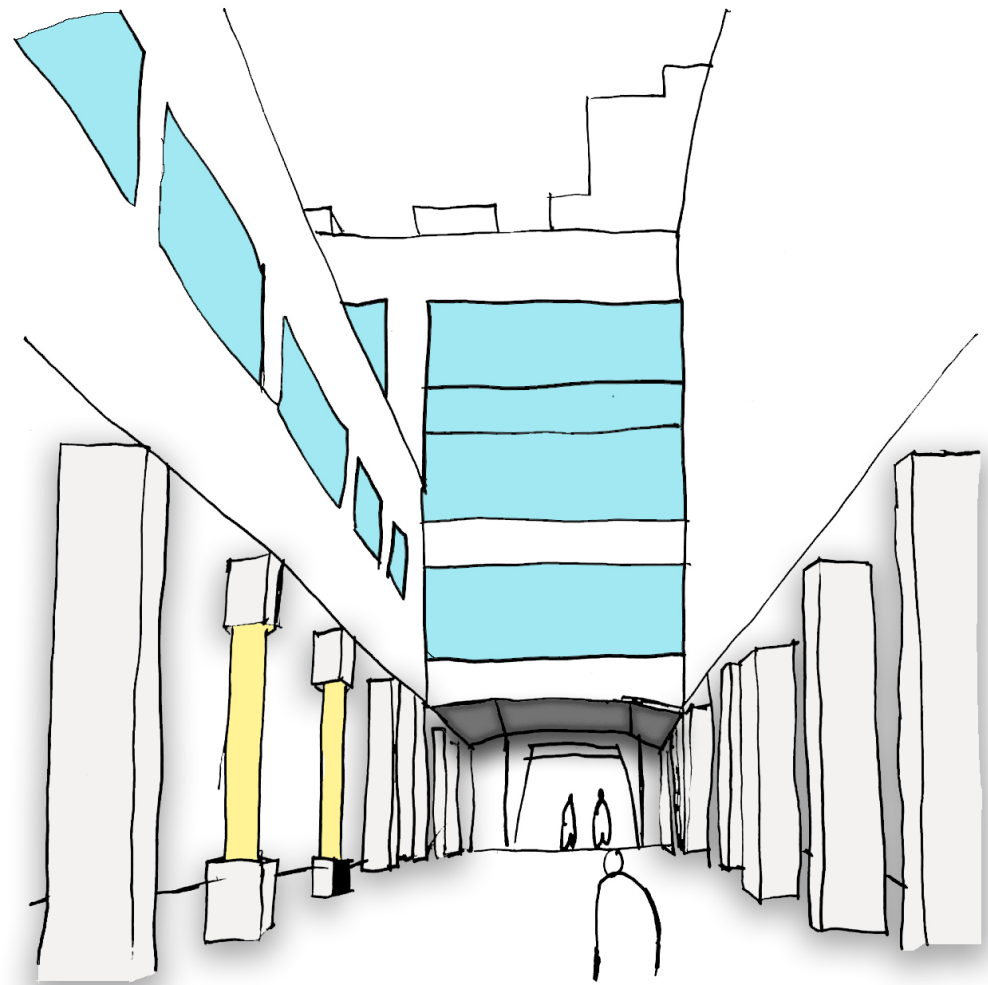

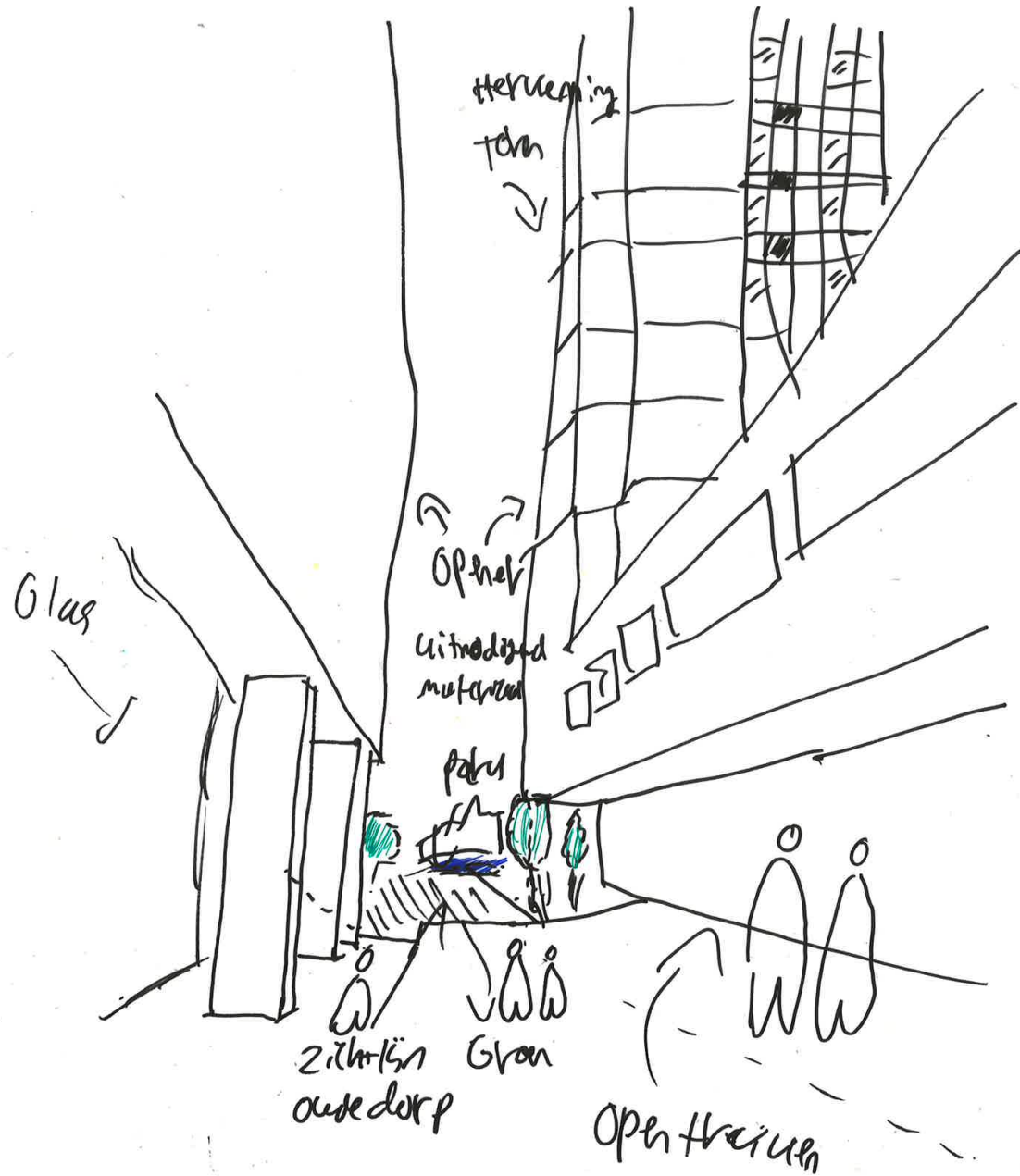



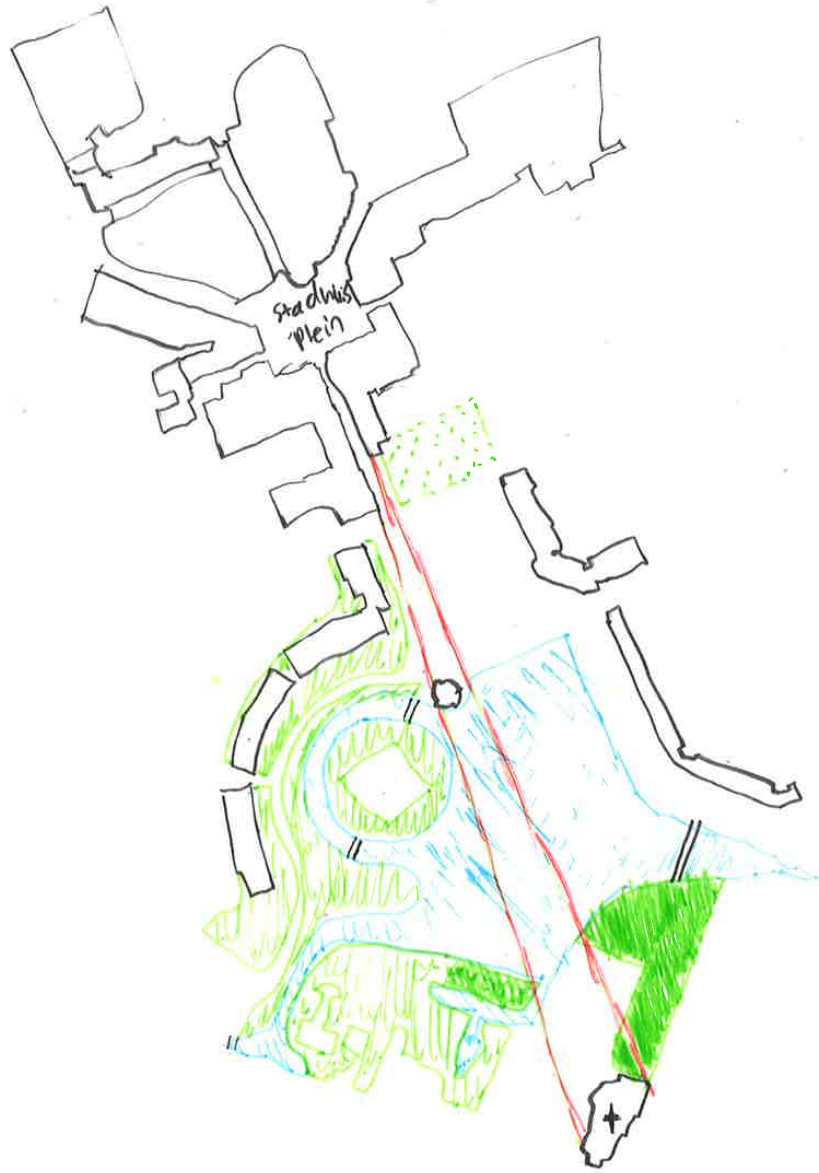

↑
27h+15n

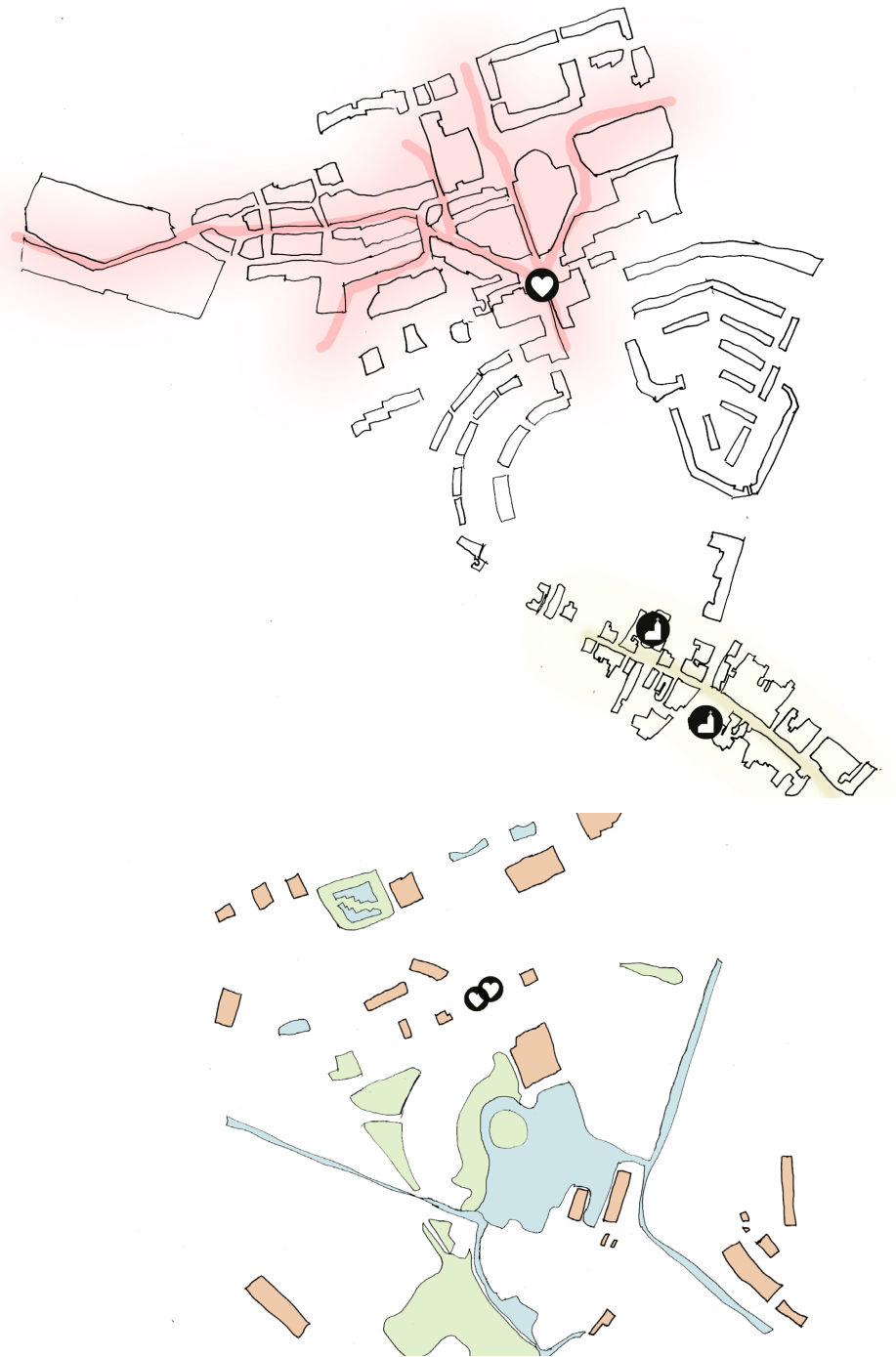

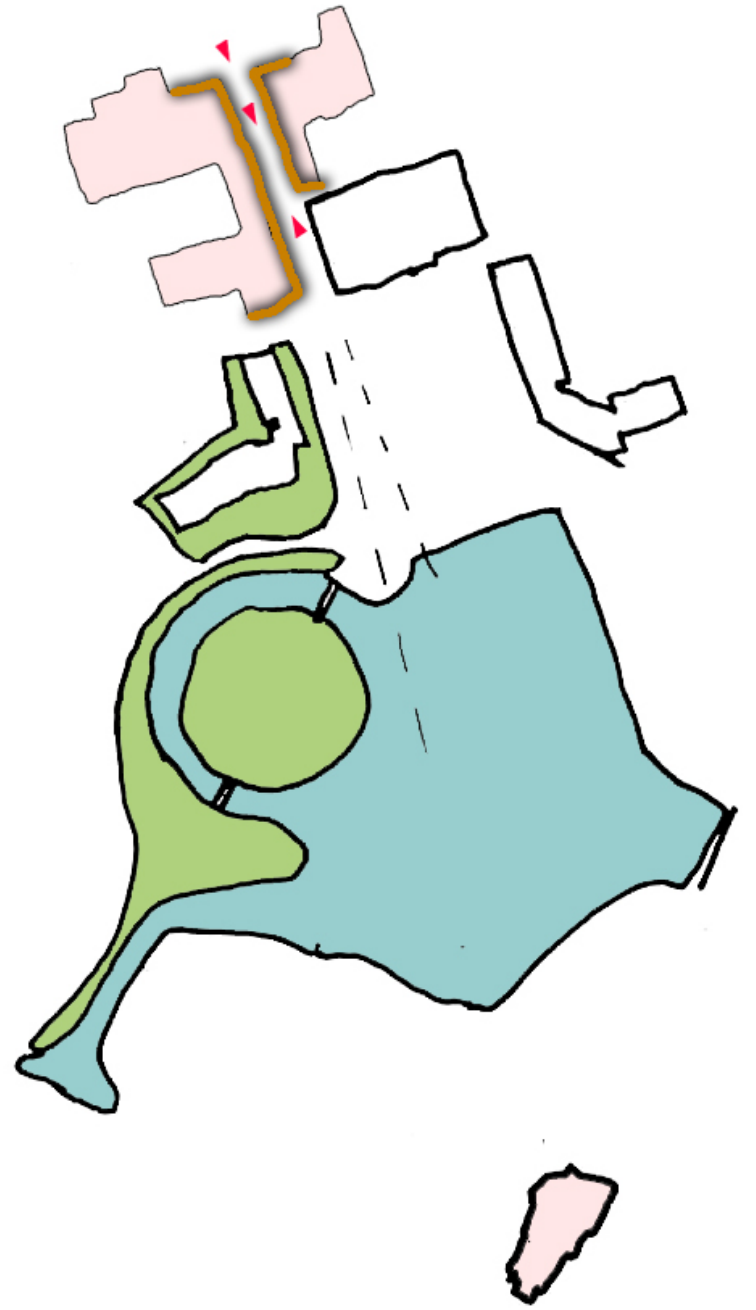
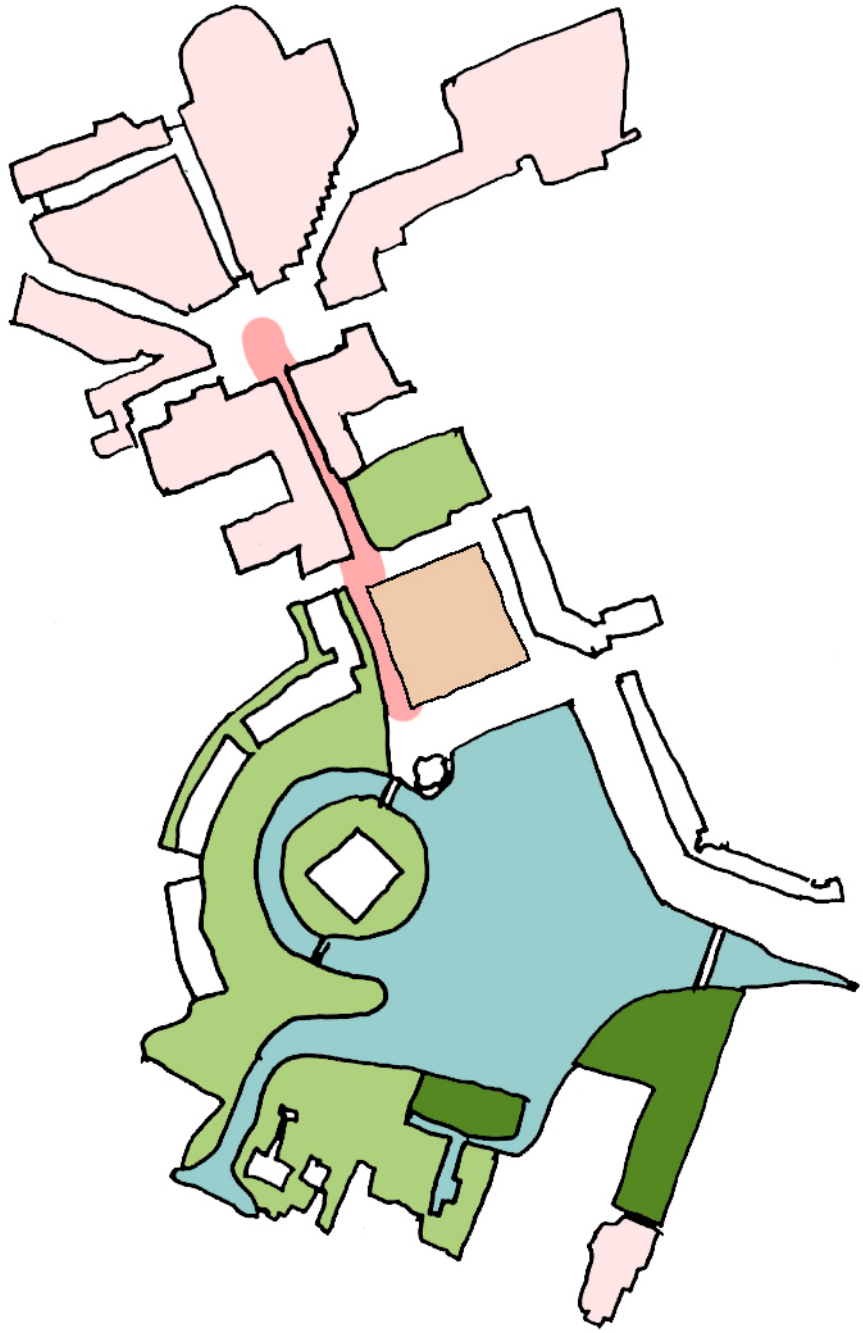

CONCEPT

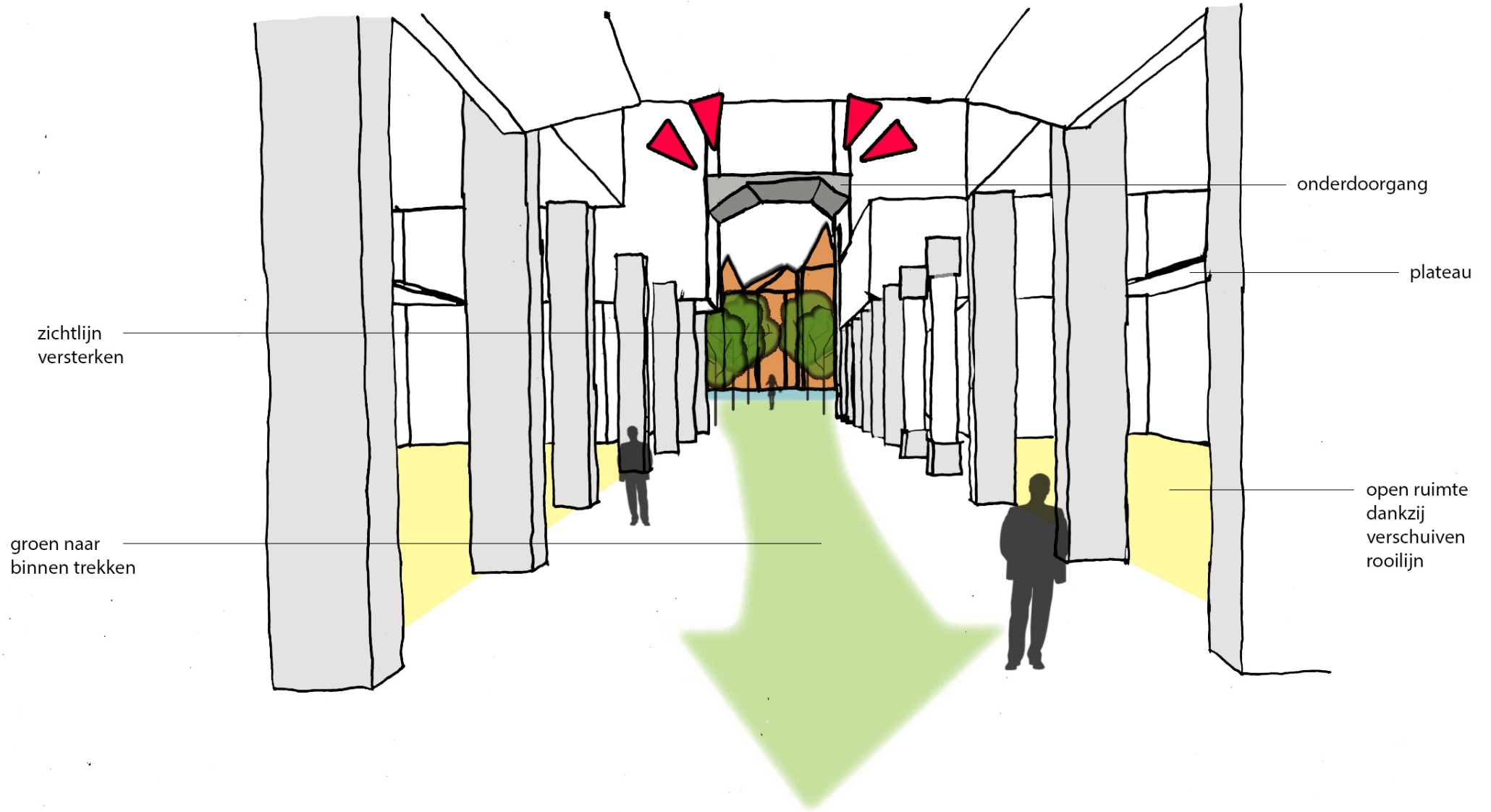

5 Vetchamp
Bose

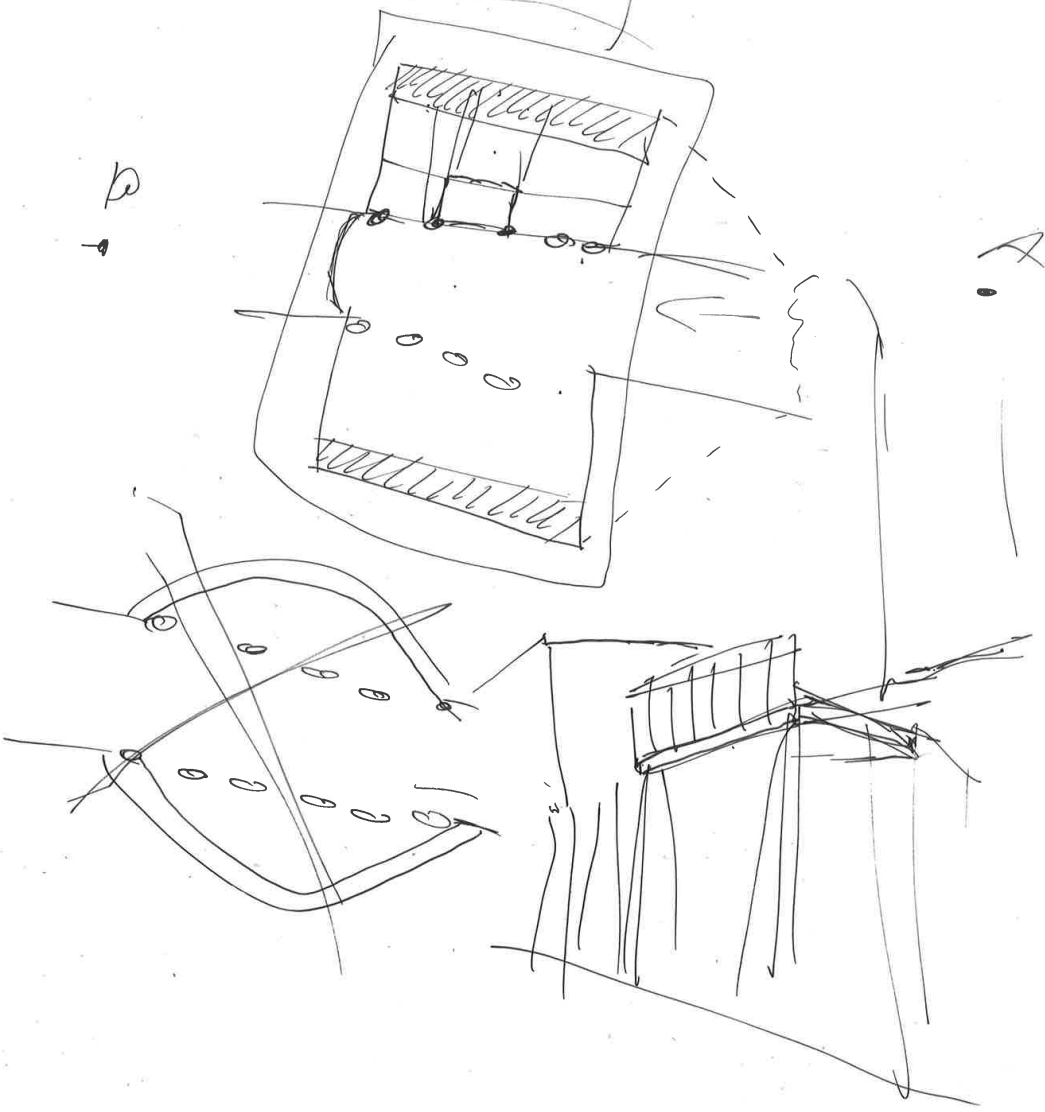

mooi weer
slecht weer
verbinden

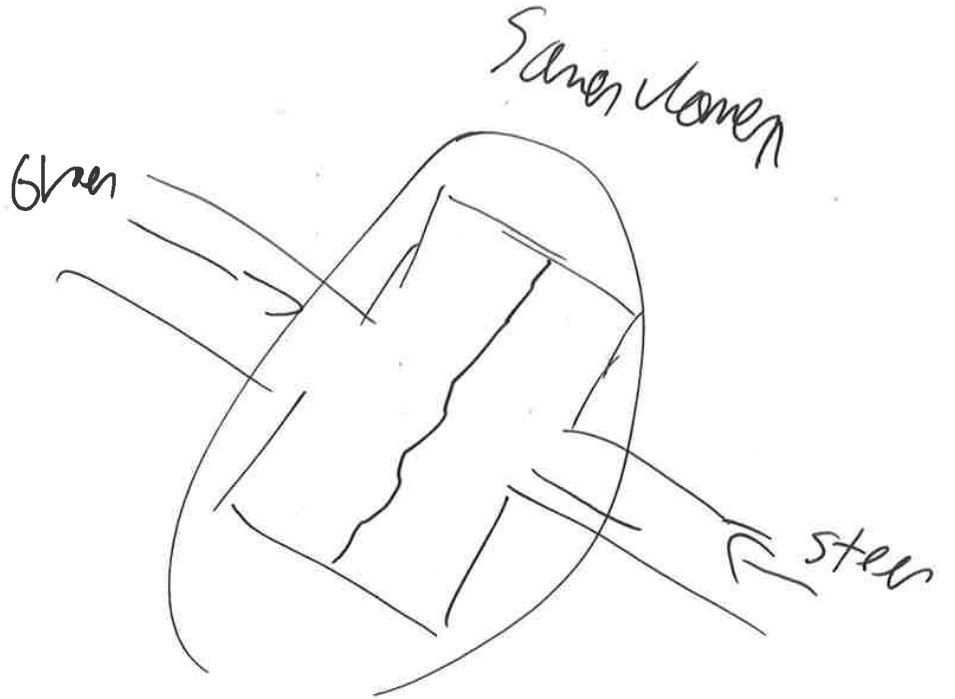

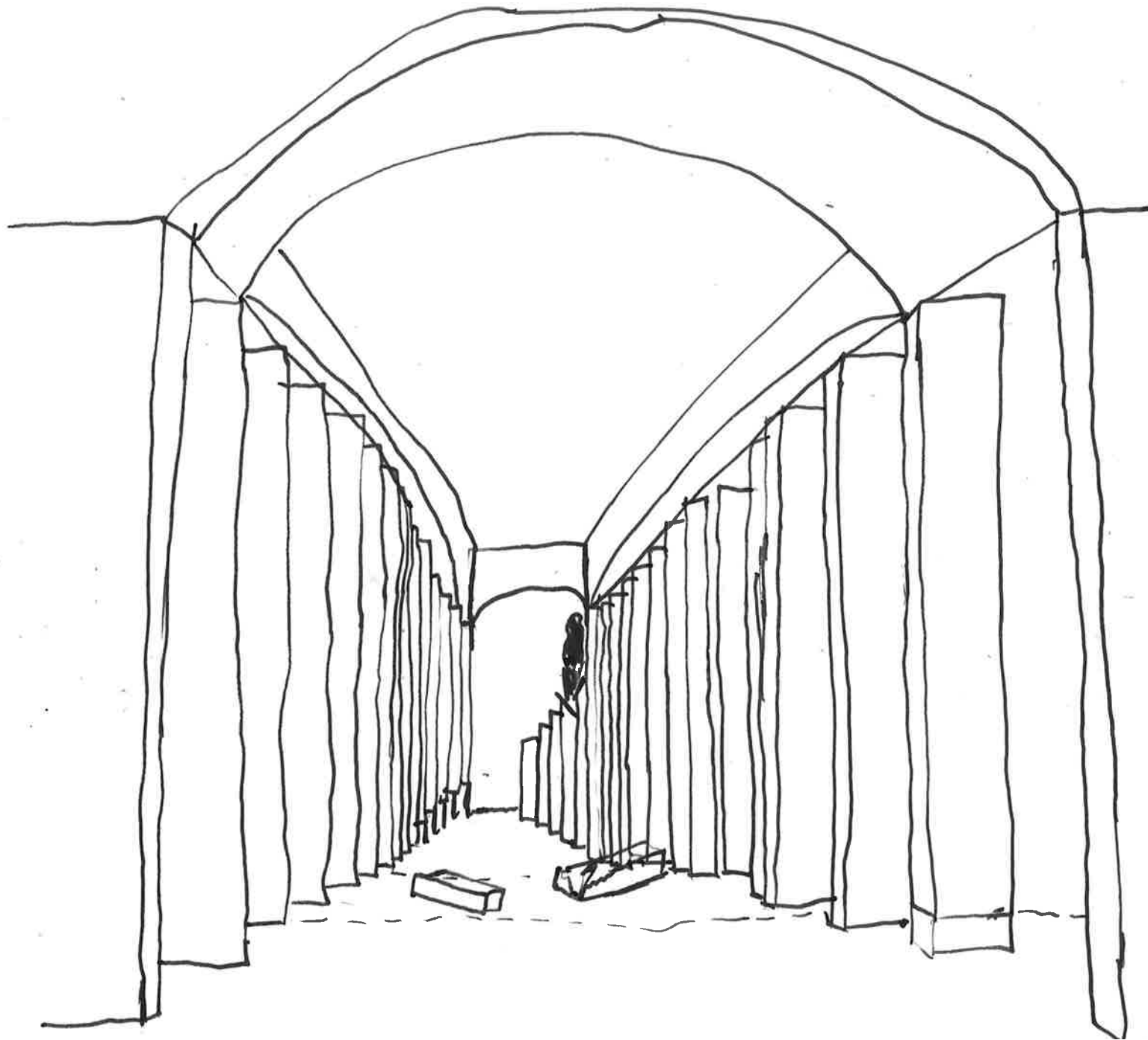

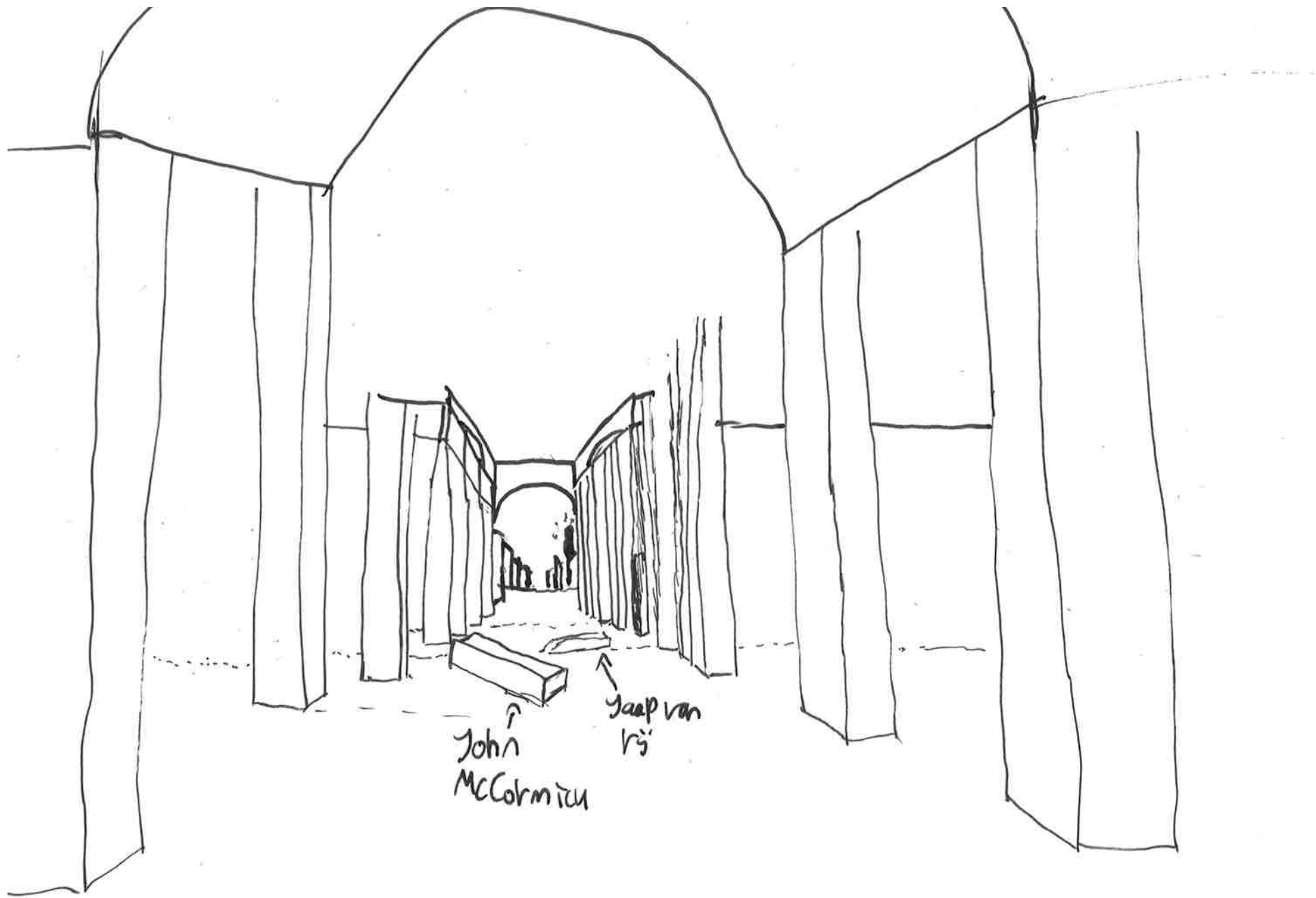

John
McCormick

Jaap van
Rij

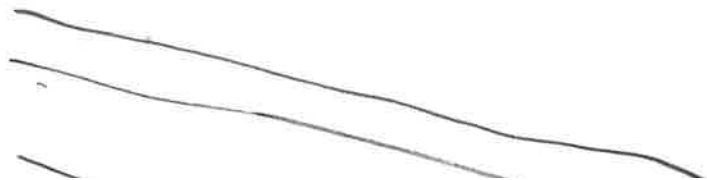
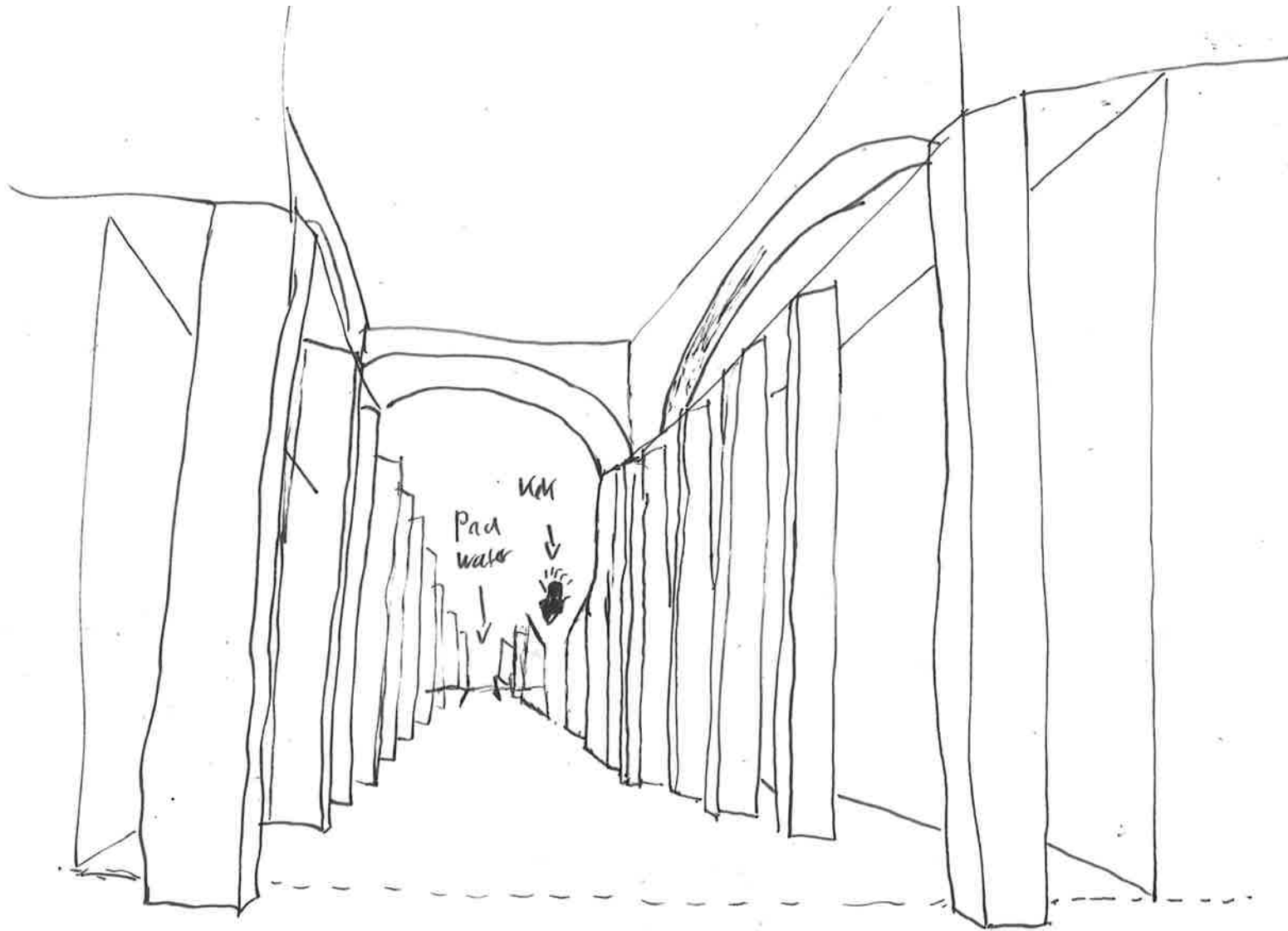

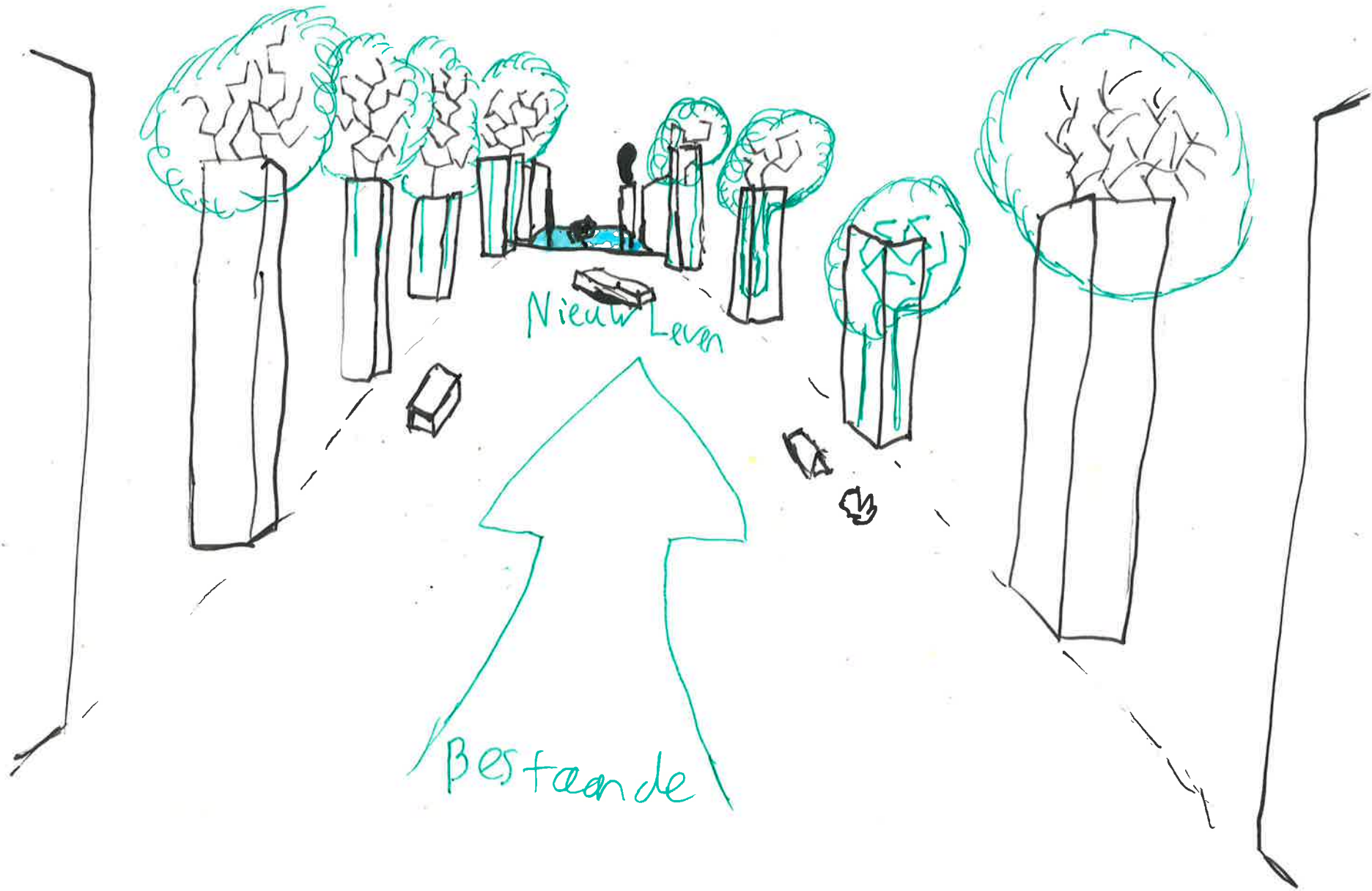

Nieuw Leven

Bestaande

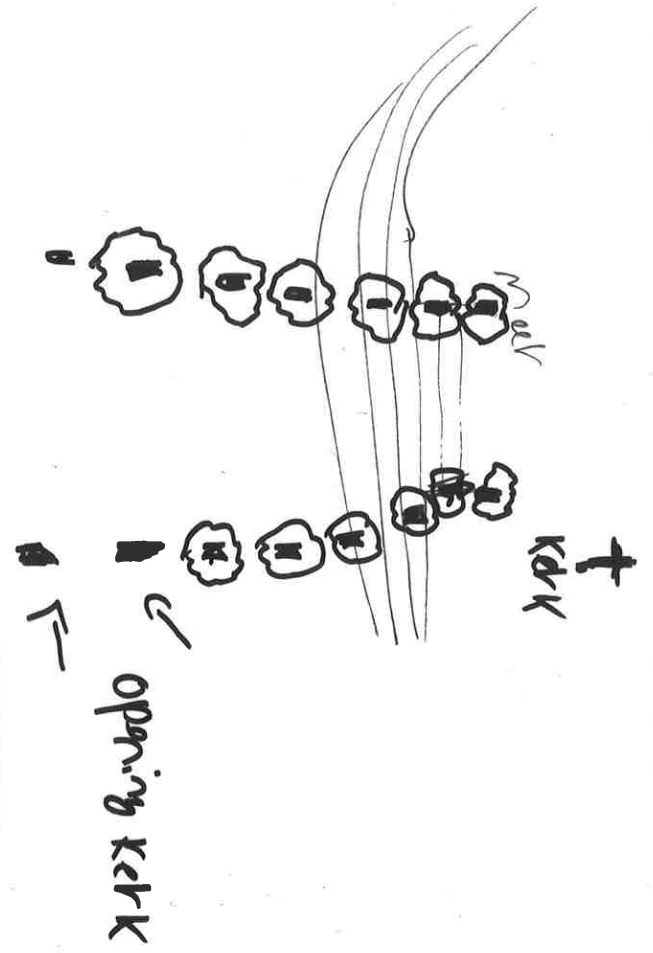
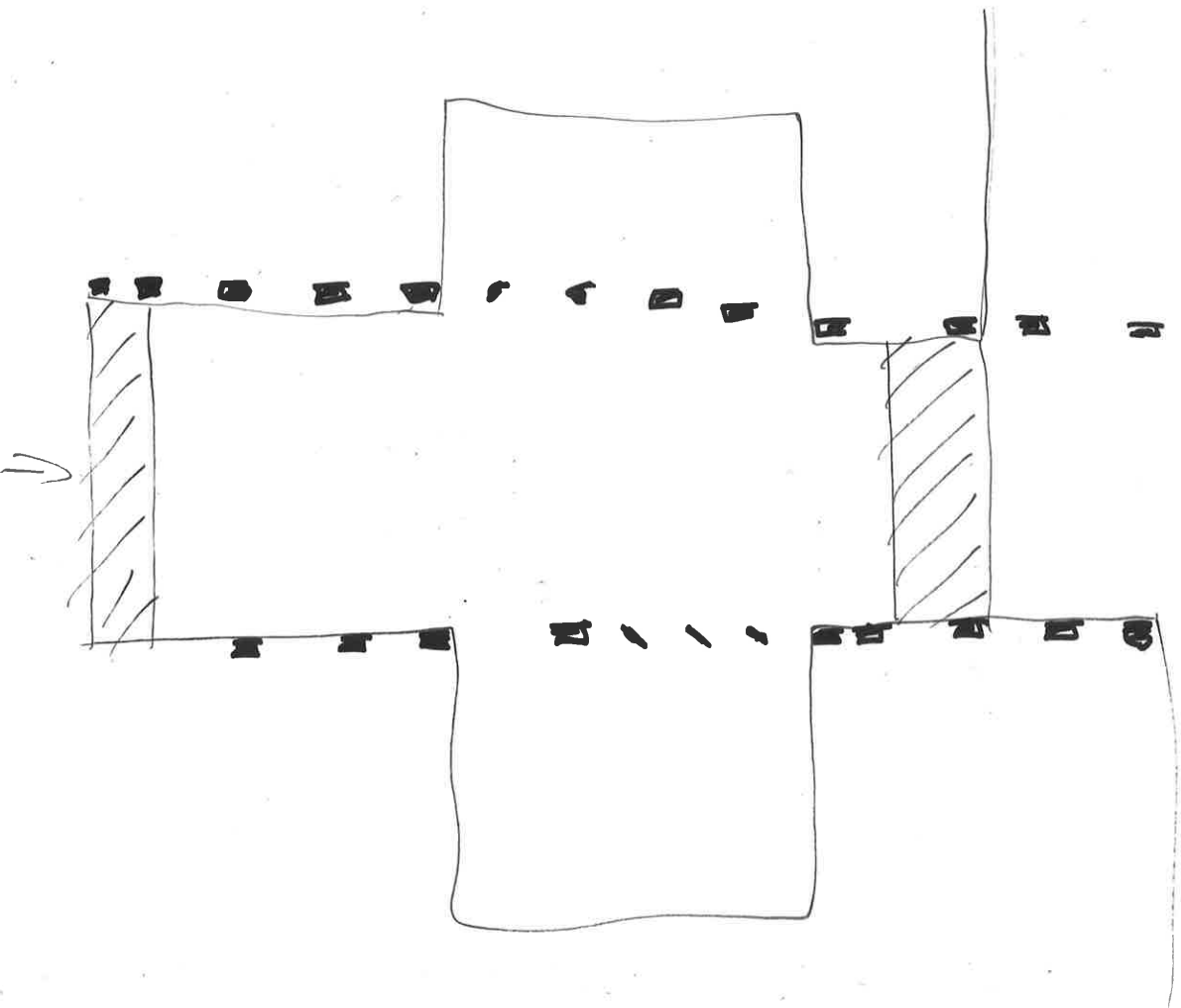

OEFENING TOP ONTWERPEN

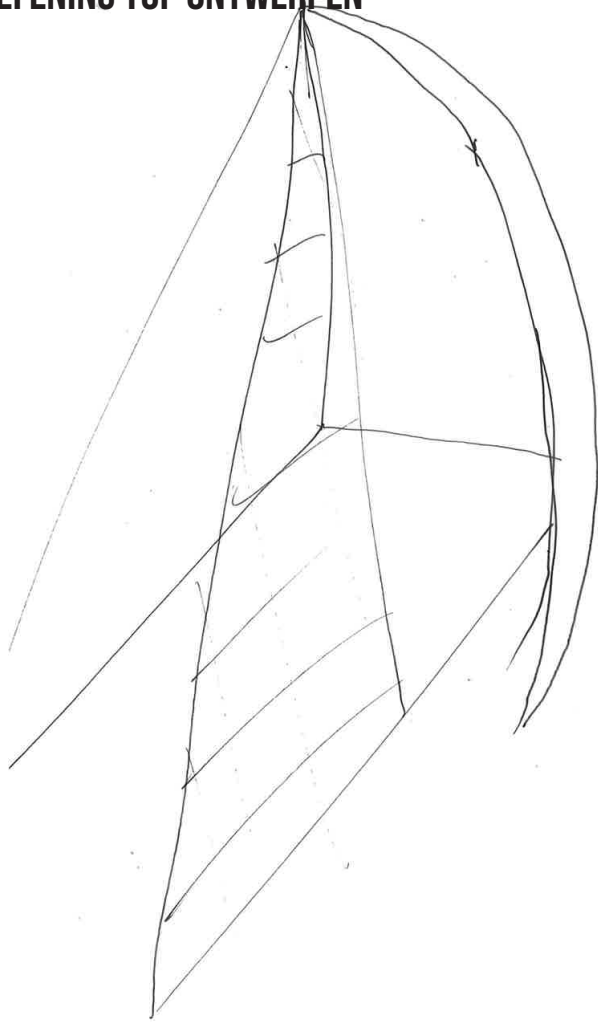

Abstract

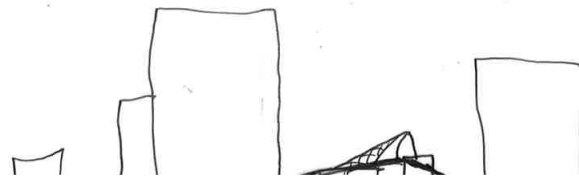
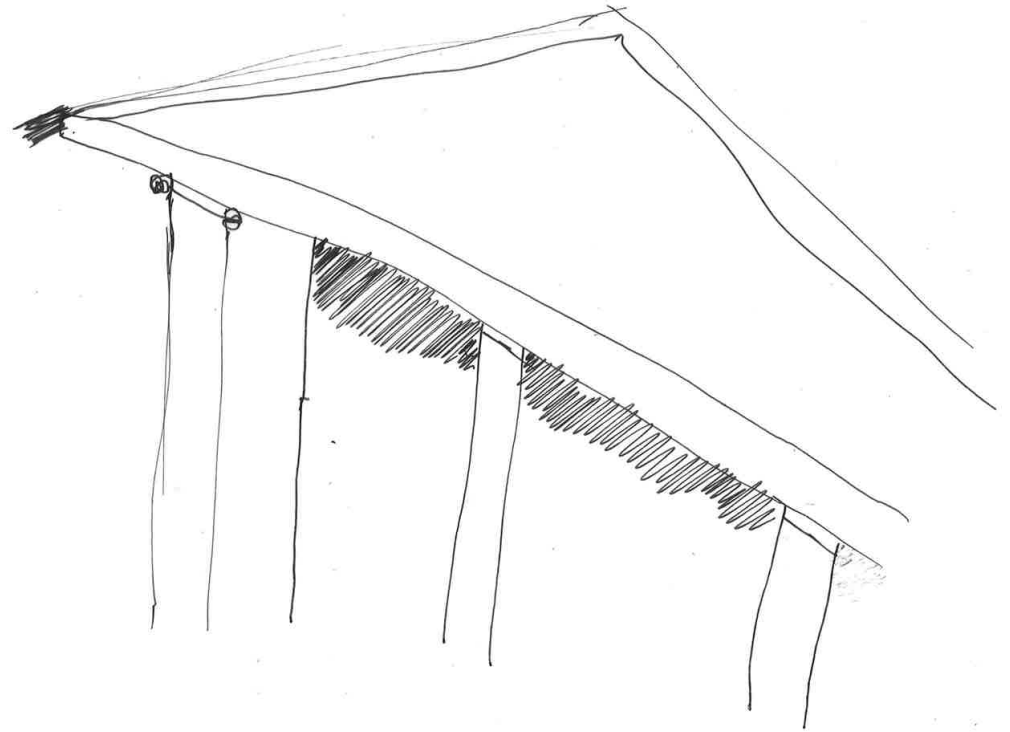

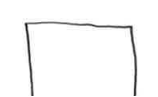
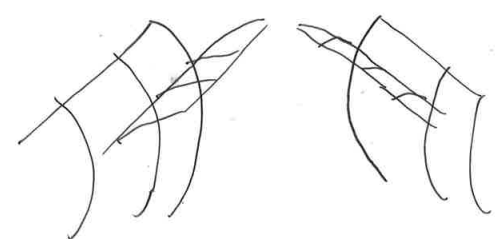
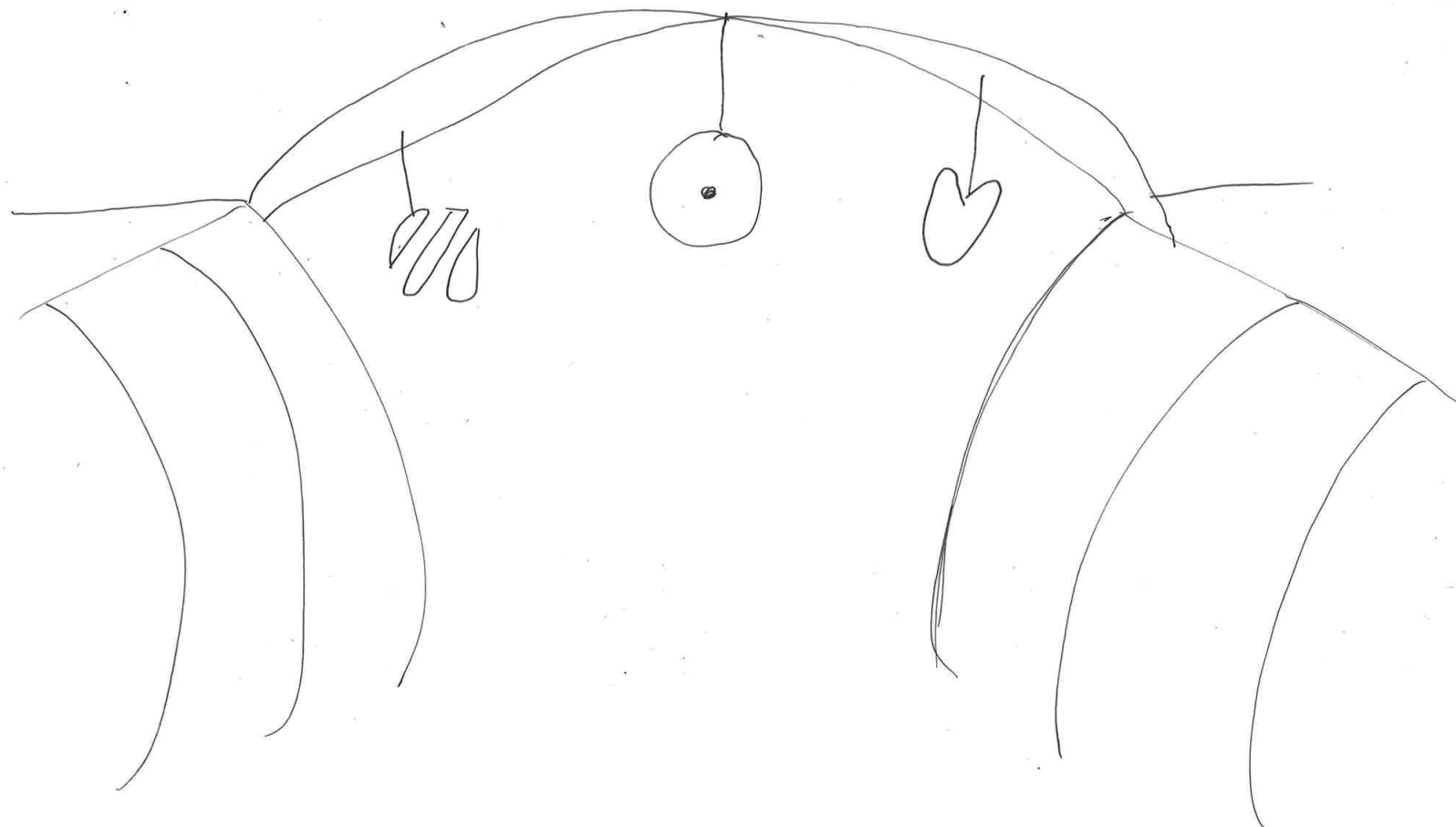

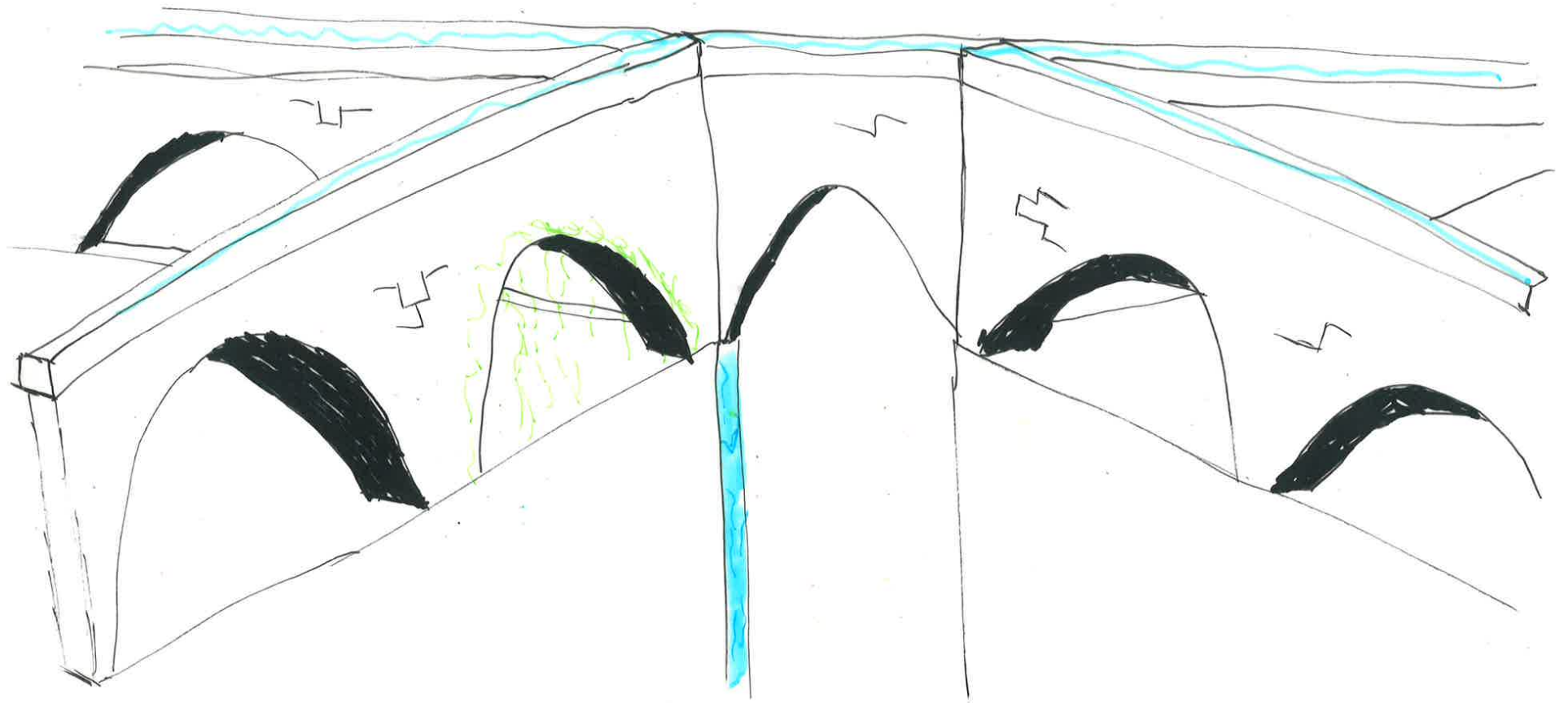

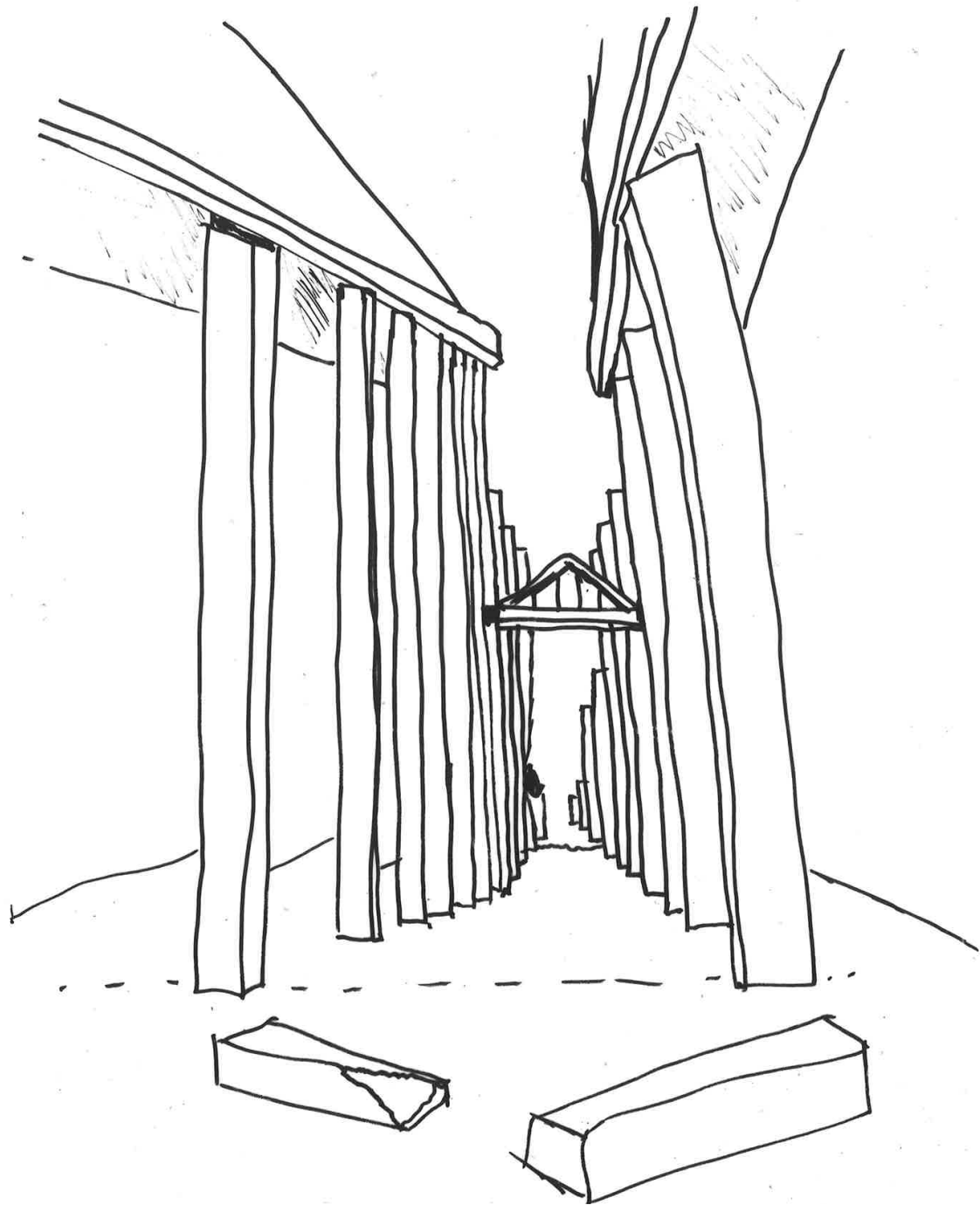

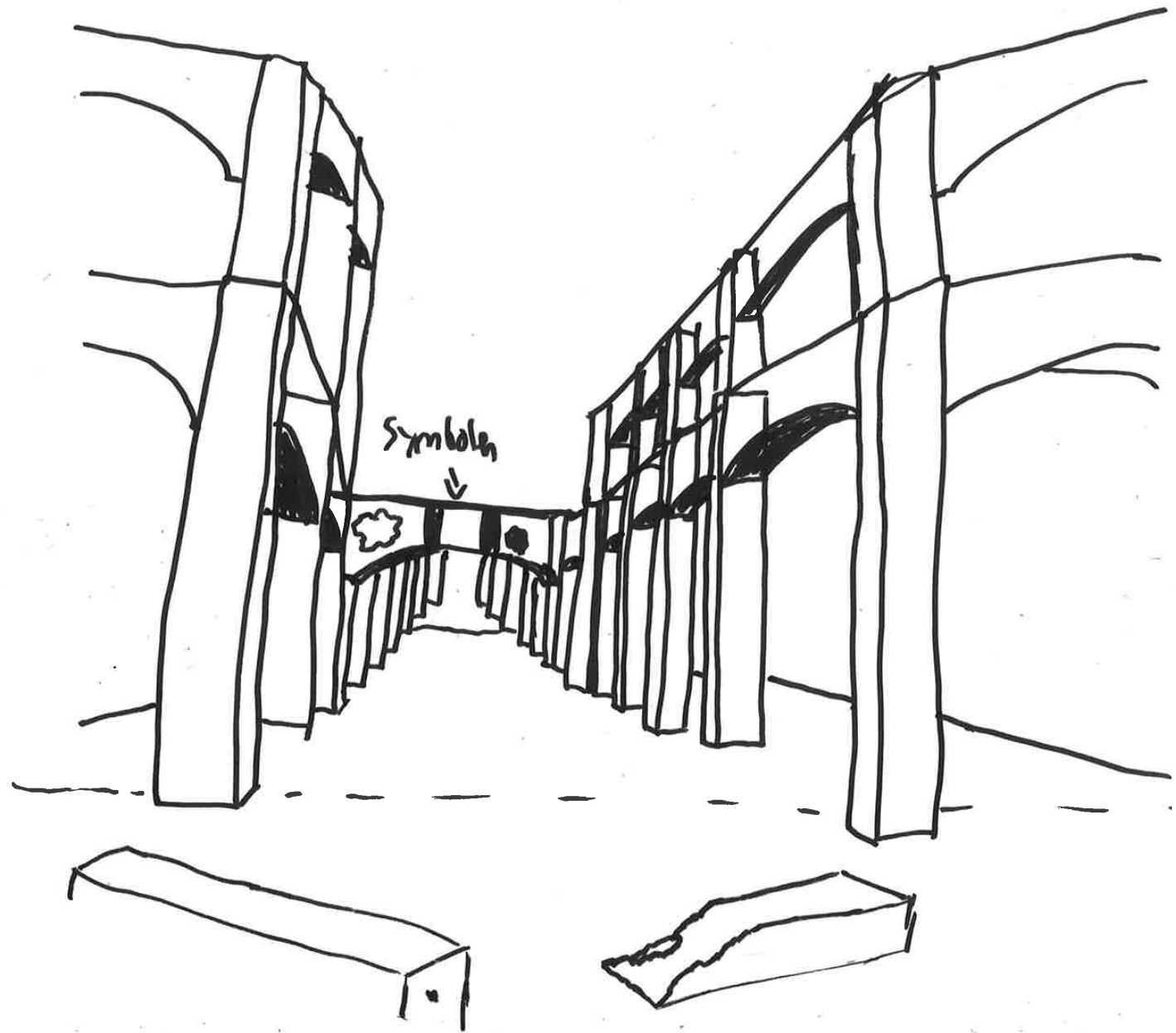

OEFENING OPENBARE RUIMTE



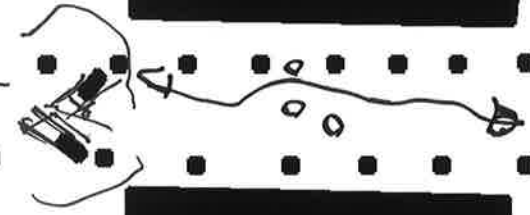
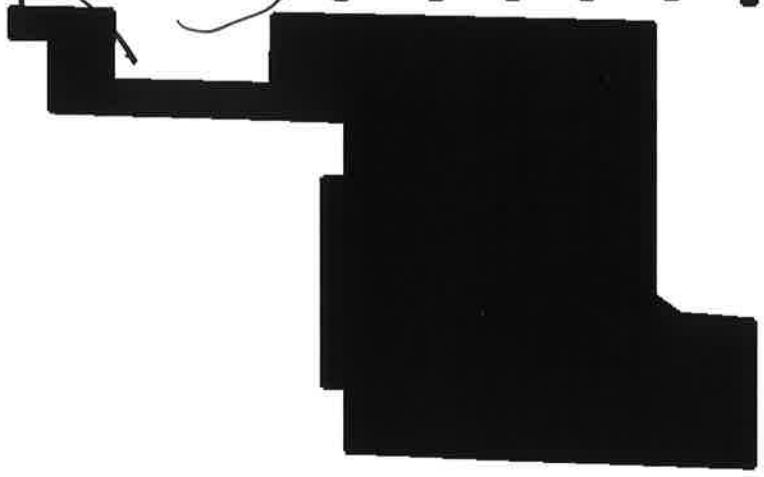
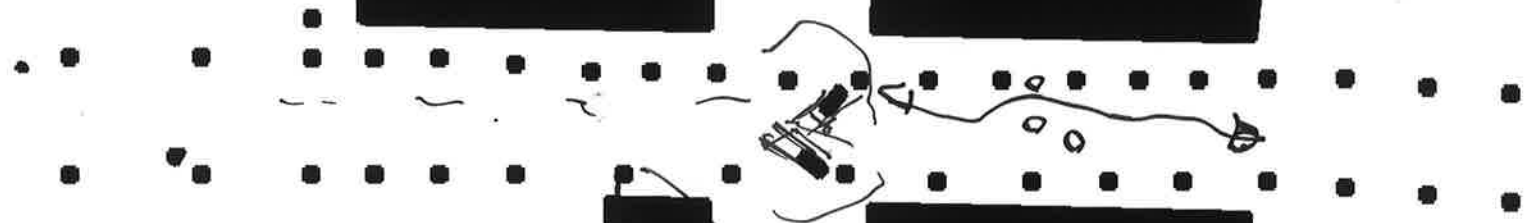

leven uit
verleden

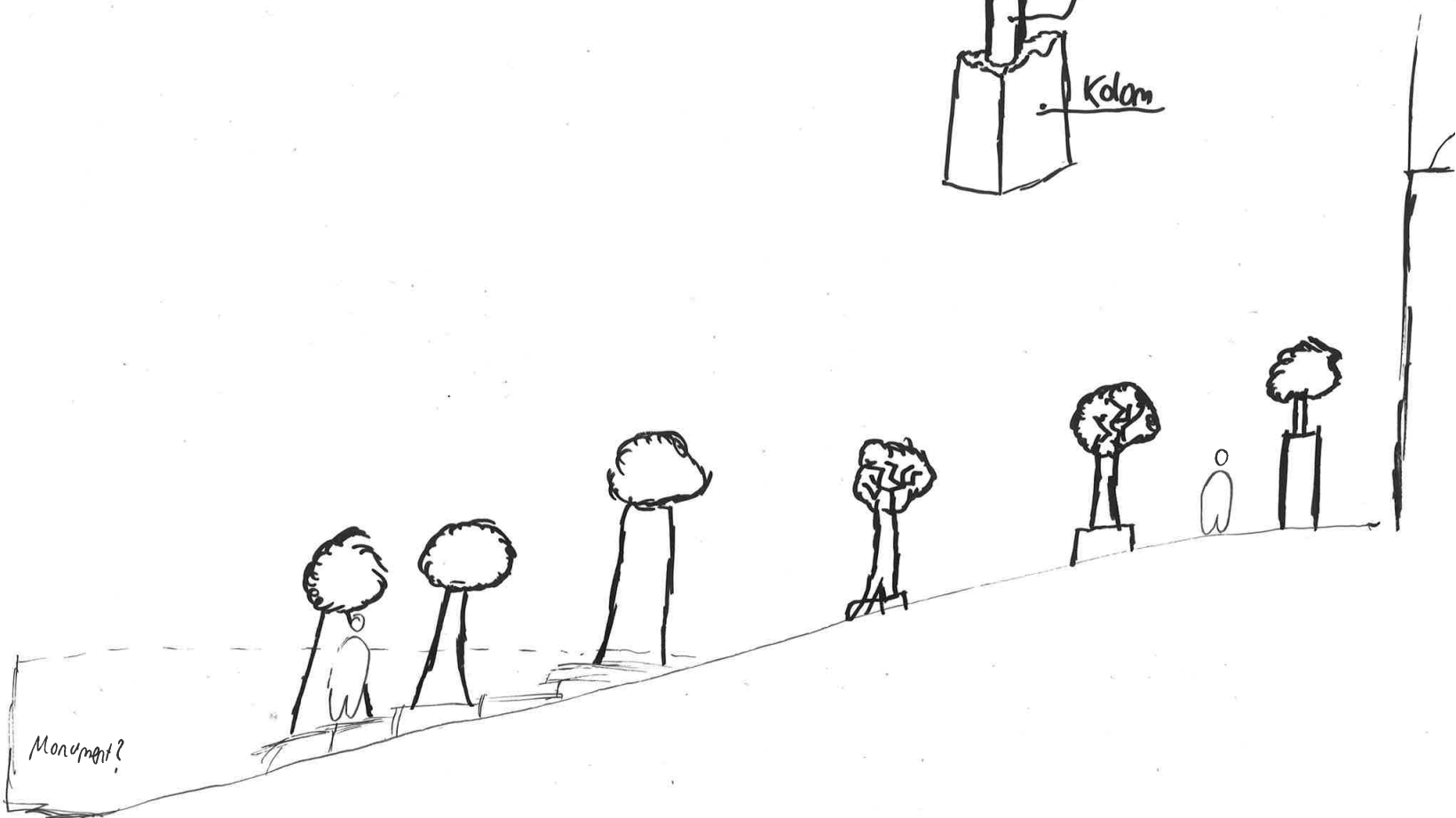
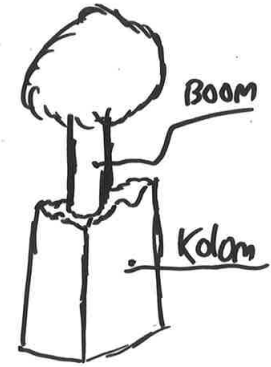

Monument?

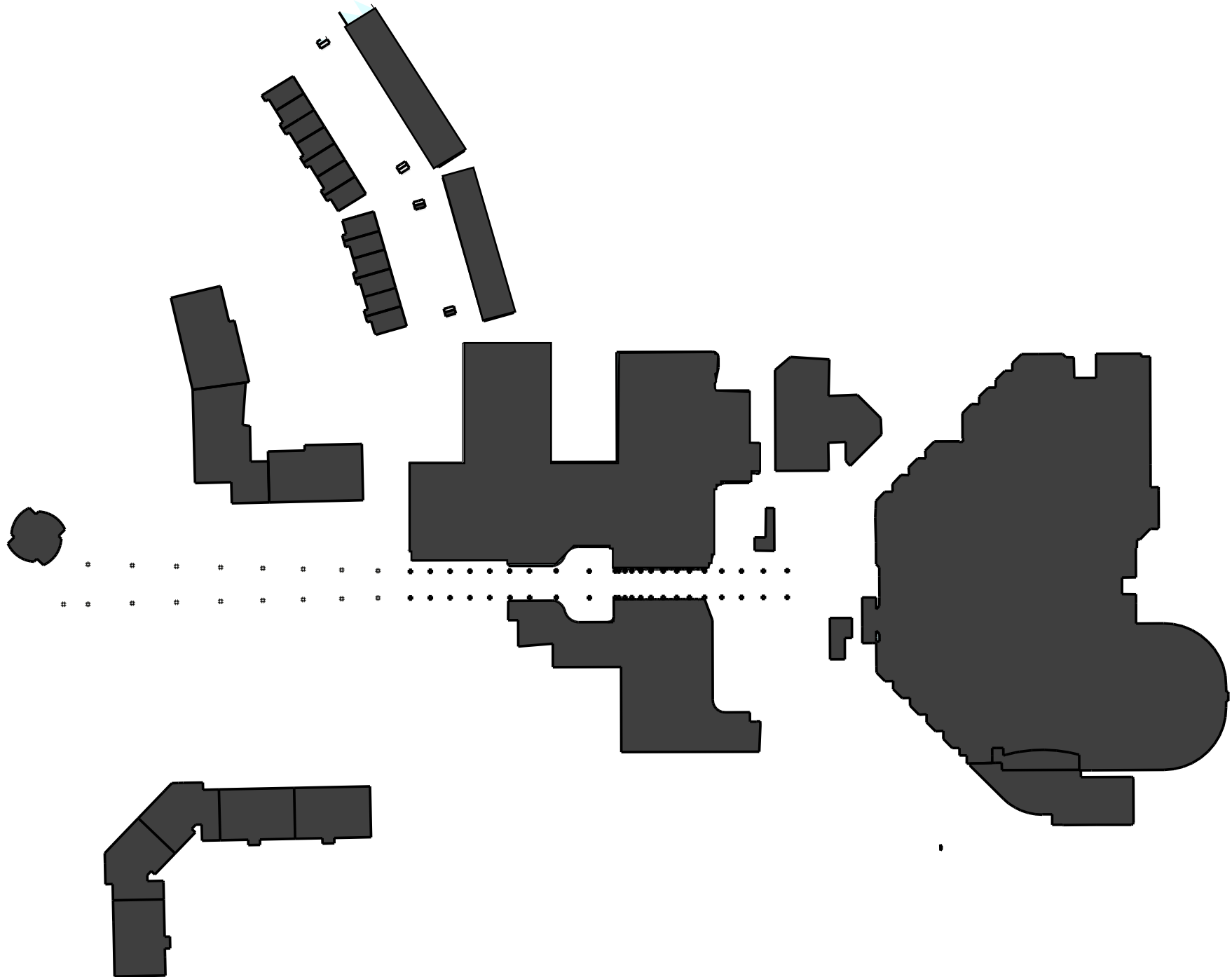

OEFENING NARRATIEF

WACHTMEESTER JAAP VAN RIJ

JOHN MCCORMICK

BEGIN 2E WERELDOORLOG LANDEN ZIJN HEVIG IN GEVECHT MET ELKAAR VOOR WERLEDVEROVERING. OP 10 MEI 1940 VIELEN DE DUITSERS NEDERLAND BINNEN, DIT WAREN ZWARE TIJDEN VOOR DE NEDERLANDERS OMDAT DE MEESTE MENSEN ONDERDOKEN WAREN ER WEINIG OVERLEVINGSMIDDELEN. VEEL HUIZEN ZIJN OOK KAPOT GEGAAN DOOR BOMBARDEMENT EN GEVECHTEN.

AL SNEL WERD ZOETERMEER BEZET DOOR DE DUITSERS EN KWAM DIT OOK ONDER DRUK TE STAAN MET ARMOEDE EN VEEL KAPOTTE HUIZEN. IN ZOETERMEER WAS ER EEN GROEP MENSEN ONDERLEIDING VAN WACHTMEESTER JAAP VAN RIJ DIE ZICH DEDEN VERZETTEN TEGEN DE DUITSERS, DIT DEDEN ZE DOOR SPOTPRENTEN TE MAKEN EN KLEINSCHALIGE AANVALLEN OP DE DUITSERS OM ZE ZO LANGZAAM AAN WEG TE DRIJVEN UIT ZOETERMEER.

IN 1942 STORTTE ER EEN AMERIKAANSE BOMMENWERPER NEER IN HET NEDERIGE ZOETERMEER, HIERIN ZATEN AMERIKAANSE GEVECHTSSOLDATEN, DE SOLDATEN WERDEN GOED ONTVANGEN DOOR ZOETERMEER EN KONDEN GELIJK MEE ONDERDUIKEN.

OP 1 IEMAND NA, JOHN MCCORMICK HIJ WILDE BIJ HET VERZET OM ZO DE OORLOG PROBEREN TE STOPPEN. SAMEN MET WACHTMEESTER JAAP VAN RIJ, LEIDEN ZIJ HET VERZET VAN ZOETERMEER VANUIT HET JACHTHUIS WAT HUN HOOFDKWARTIER WAS.

HET LEEK STEEDS BETER TE GAAN TOT 2 WEKEN VOOR DE BEVRIJDING HET JACHTHUIS WERD INGEVALLEN DOOR EEN GROTE GROEP DUITSE SOLDATEN, ER WAS EEN ZWAAR VUURGEVECHT EN HELAAS ZIJN JOHN MCCORMICK EN WACHTMEESTER JAAP VAN RIJ HIERBIJ OMGEKOMEN.

ZIJ HEBBEN HIERDOOR NOOIT DE BEVRIJDING MEE KUNNEN MAKEN MAAR HUN INZET TIJDENS DE OORLOG HEEFT ER WEL VOOR GEZORGD DAT NEDERLAND BEVRIJD KON WORDEN IN DE 2E WERELDOORLOG. DAAROM ZIJN ZIJ BEGRAVEN VOOR DE OUDE DORPSKERK VAN ZOETERMEER ALS HERDENKING AAN HUN DADEN.

OEFENING ONDERKANT

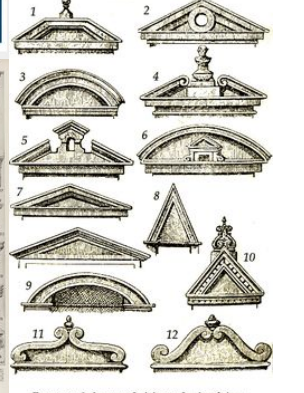
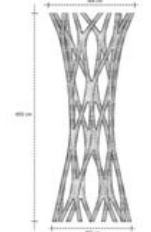
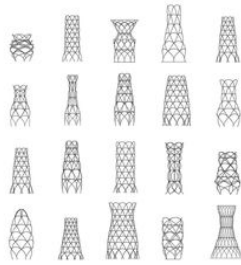

Fronton : 1. à pans ; 2. à jour ; 3. circulaire ;
4. brisé ; 5. entrecoupé ; 6. doublé ; 7. surbaissé ;
8. surmonté ; 9. sans retour ; 10. triangulaire ;
11. sans base ; 12. par enroulement



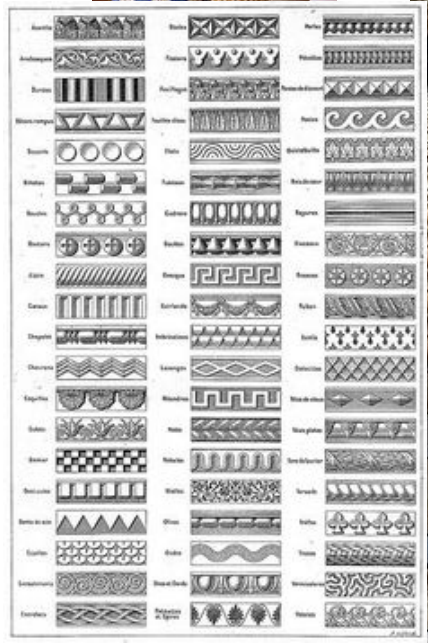

Huidig

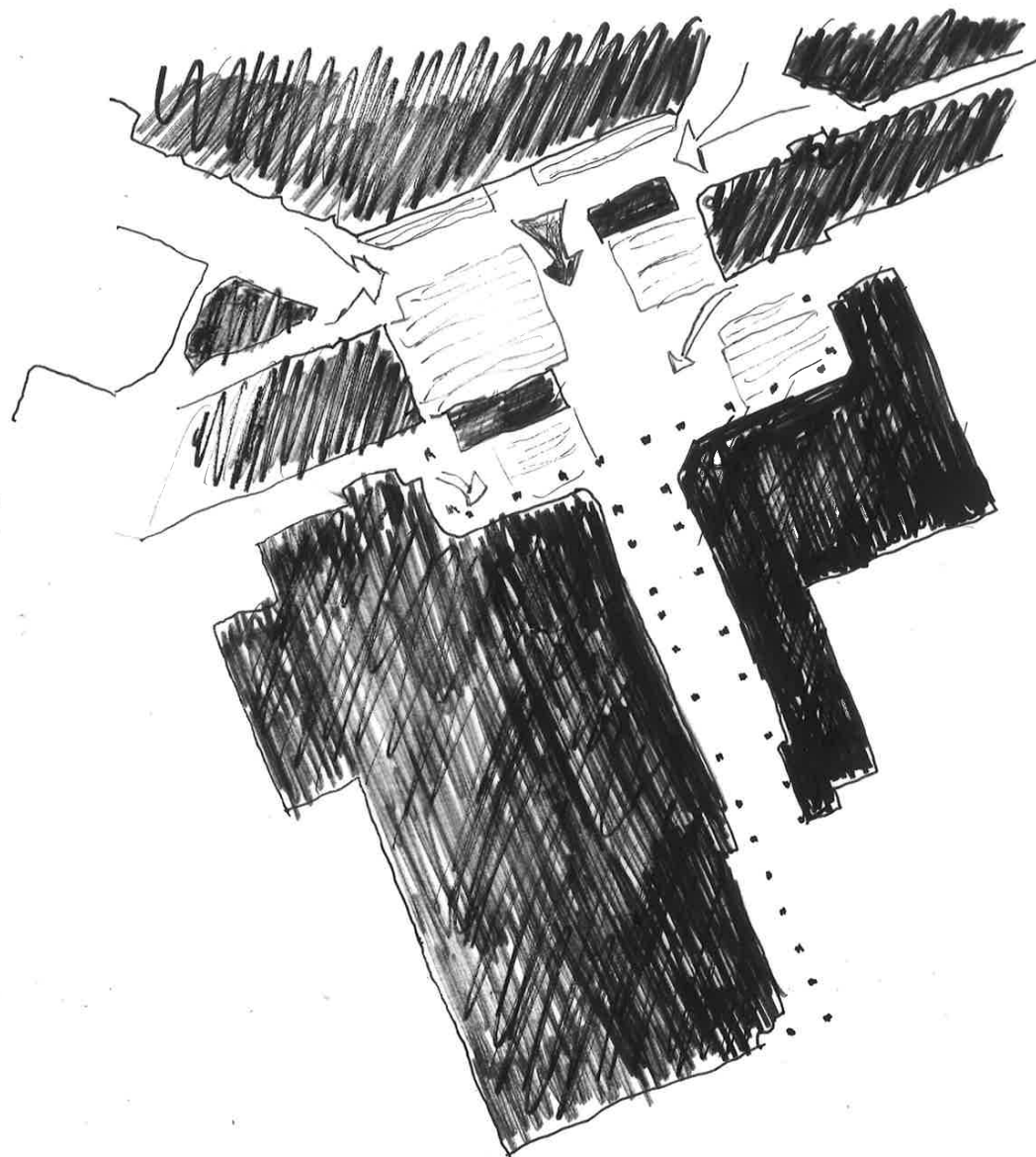

Concept ~~op~~ kolommen plaatsing. Pad breder maken

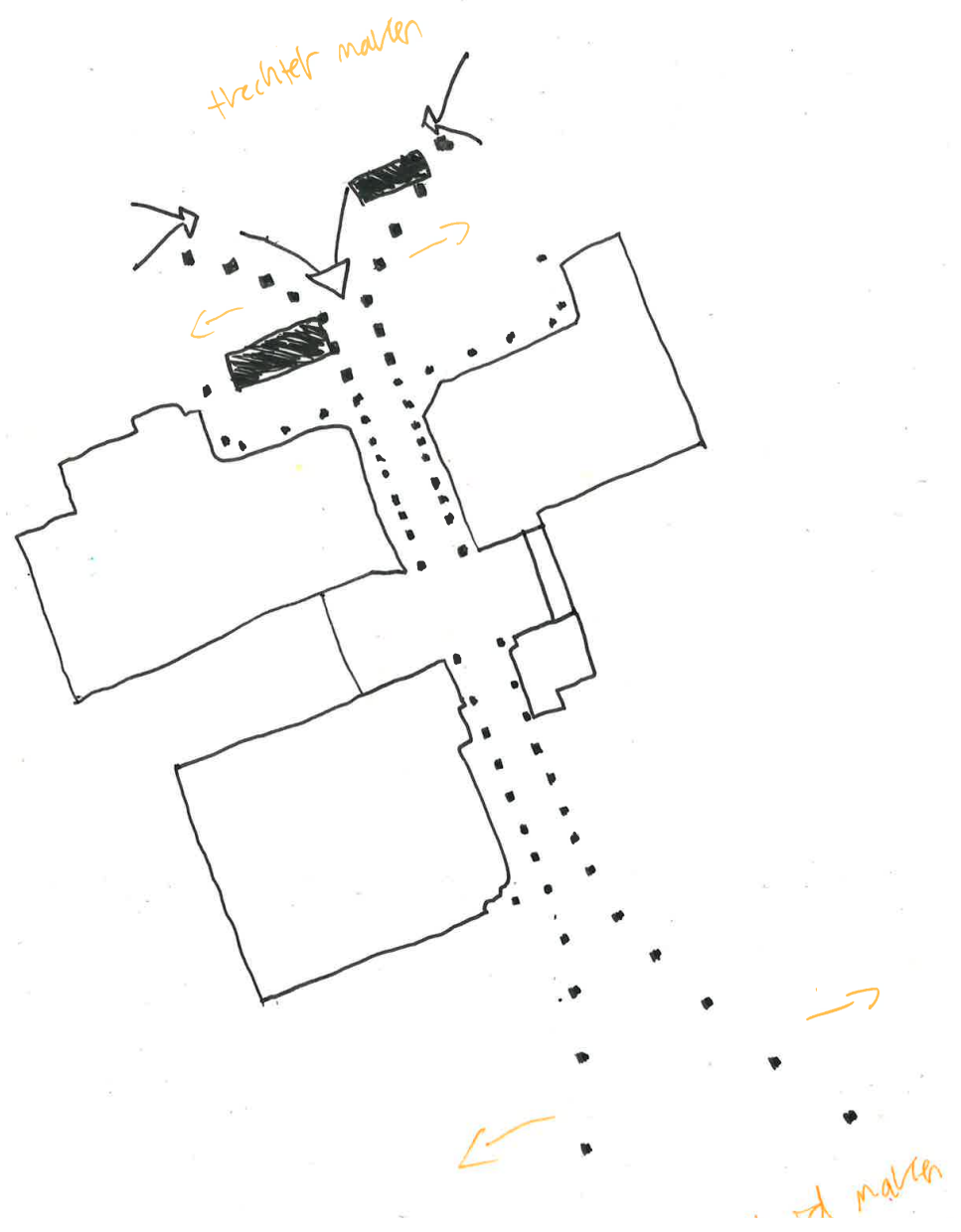

Ritme

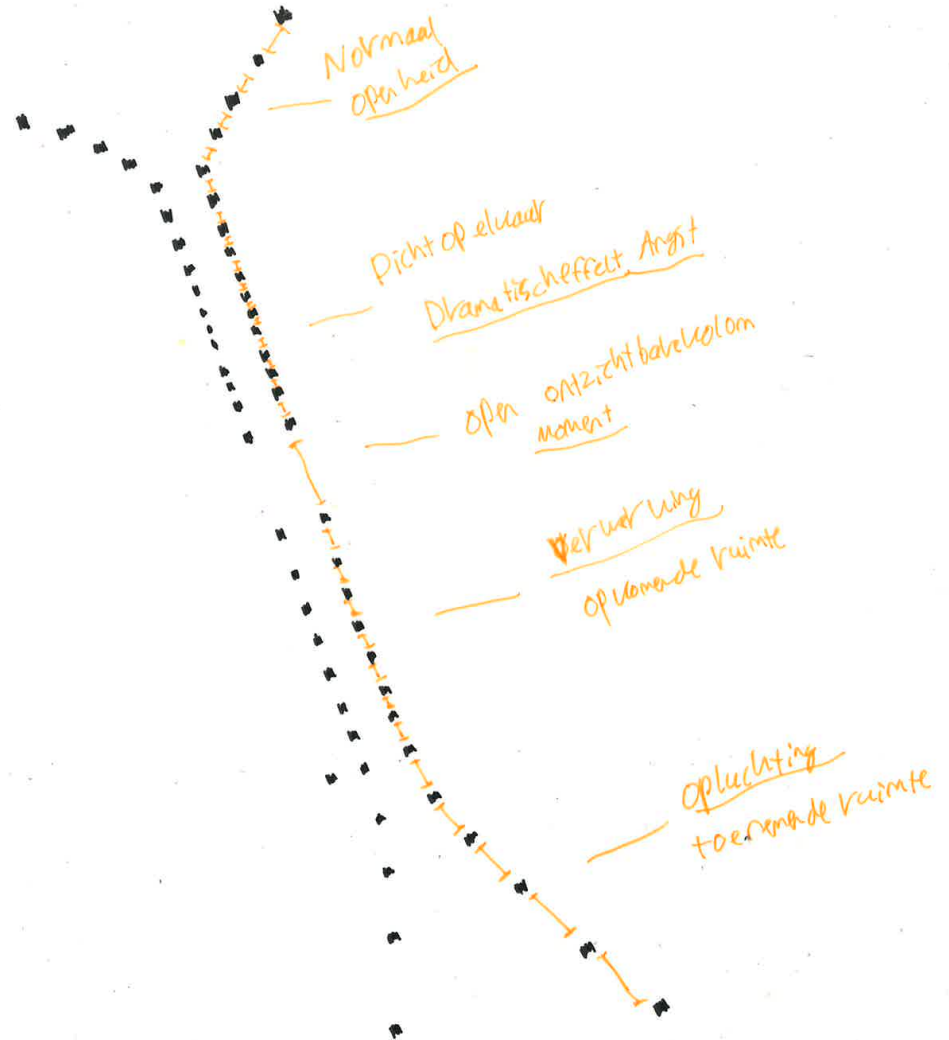

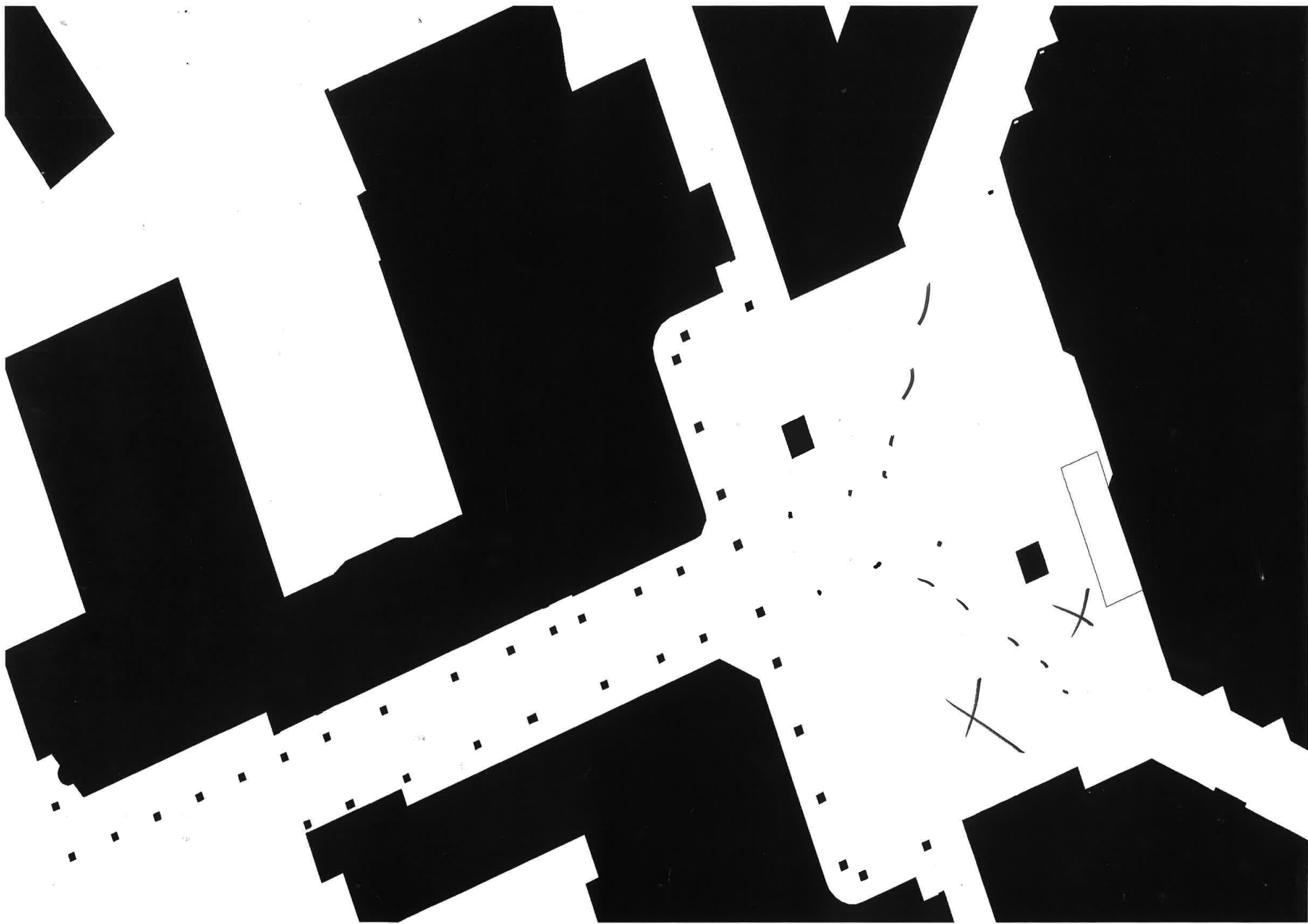

Licht

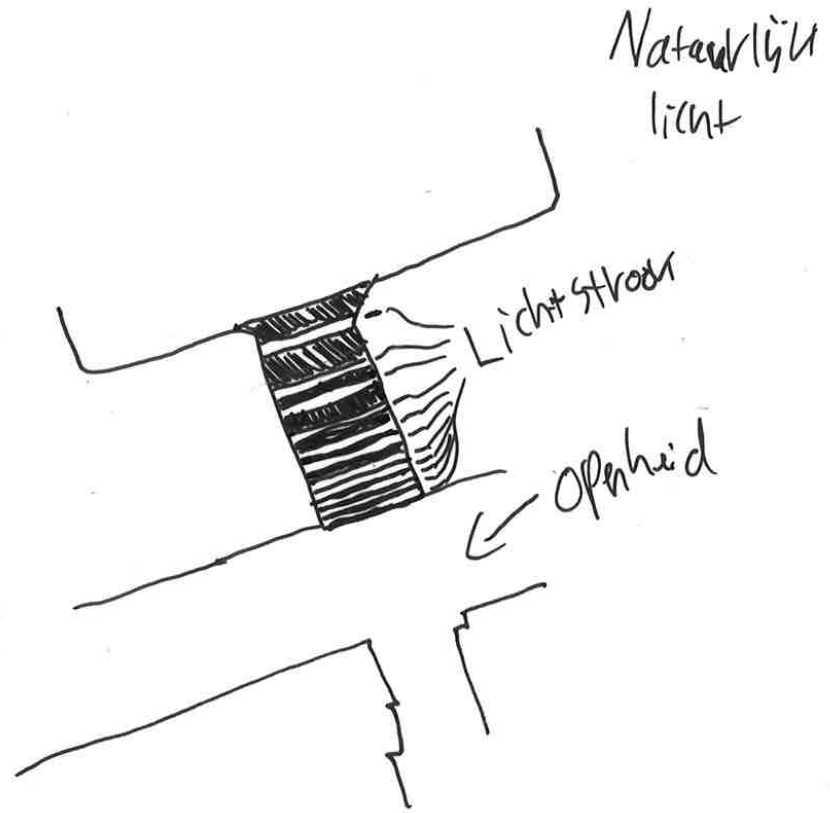

Light

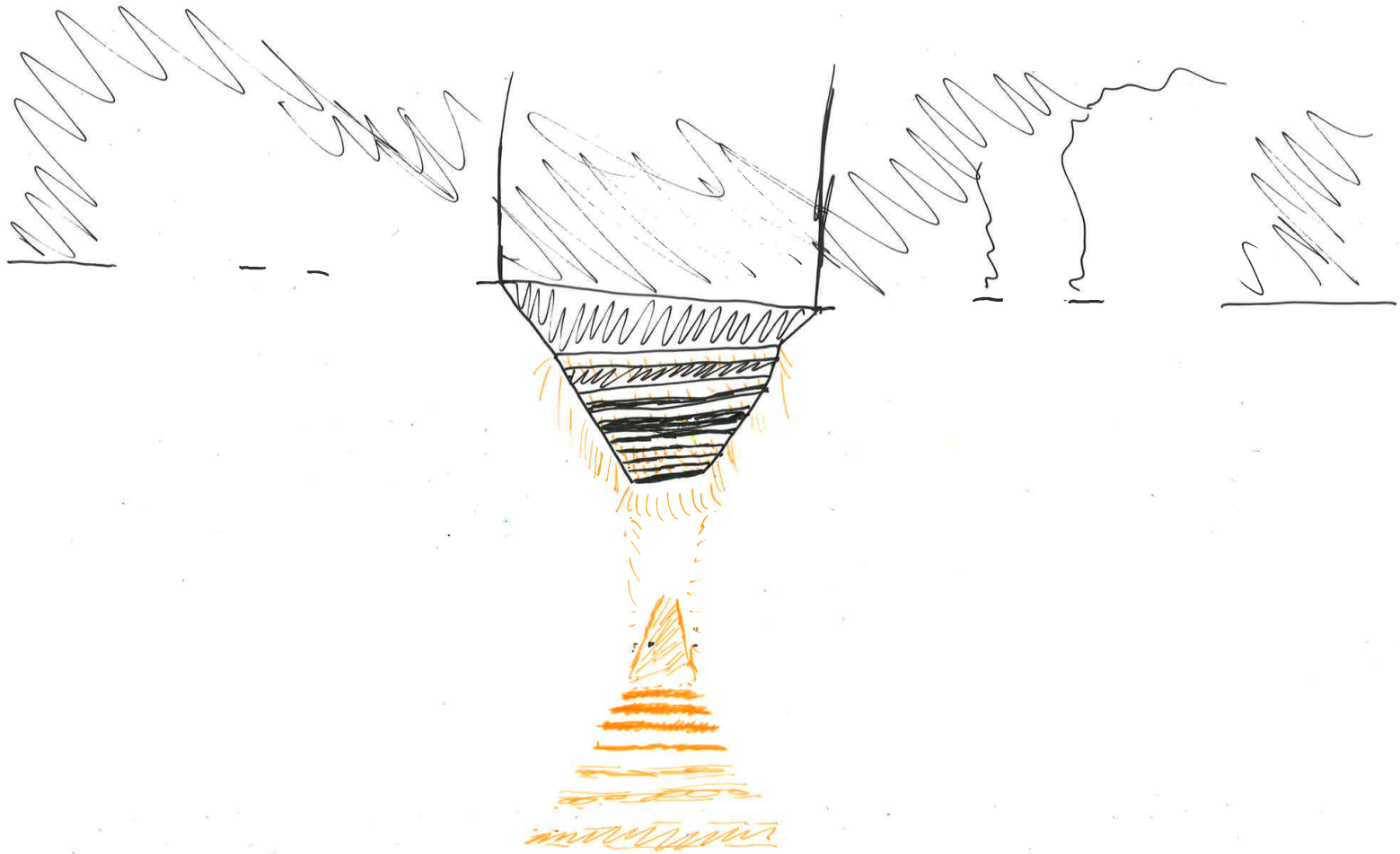

Gelgit

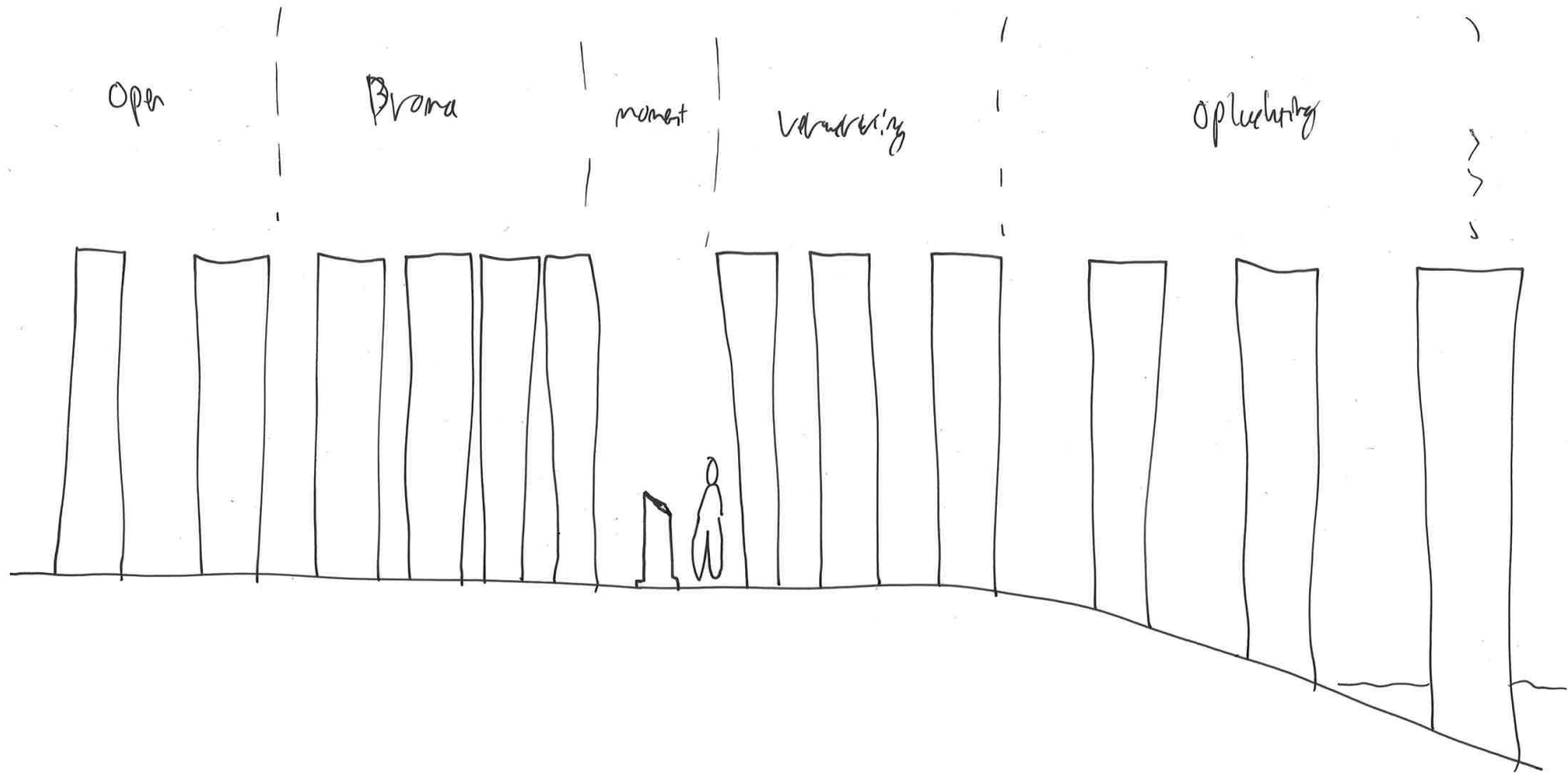

Getrapte Geluid breedte

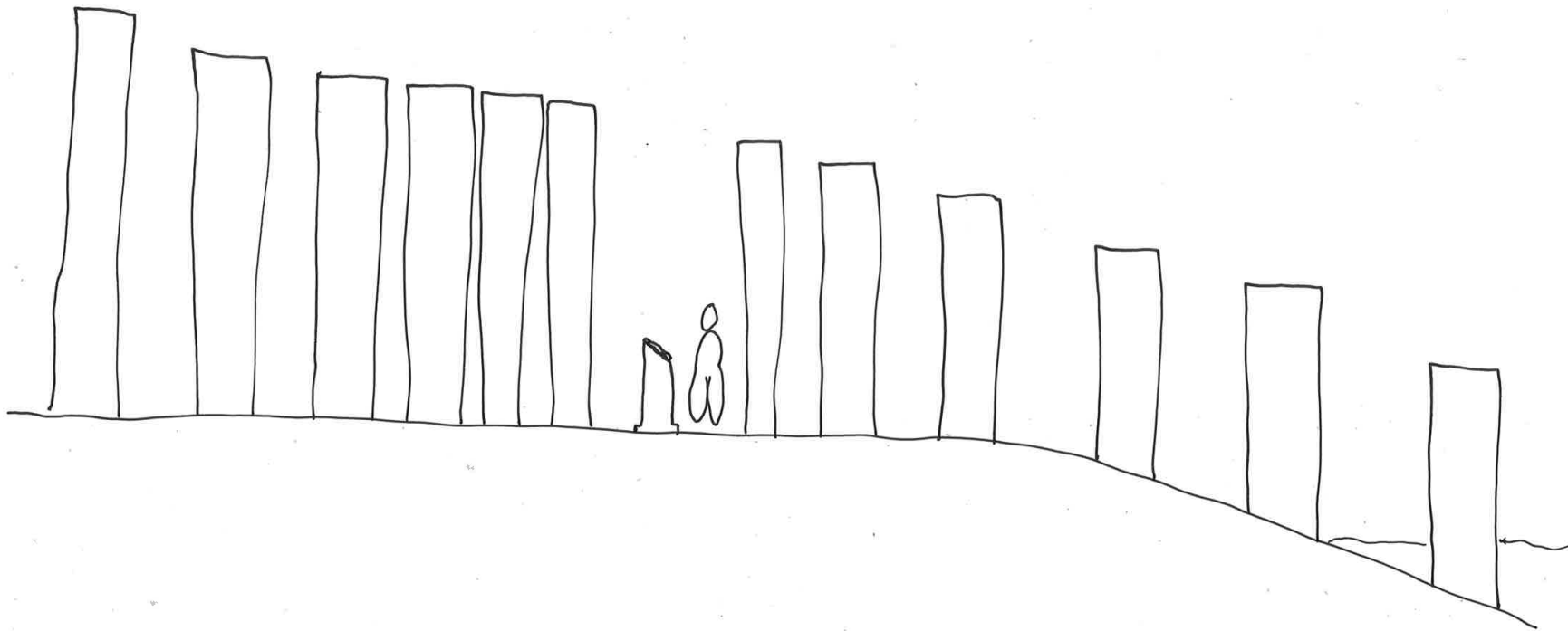
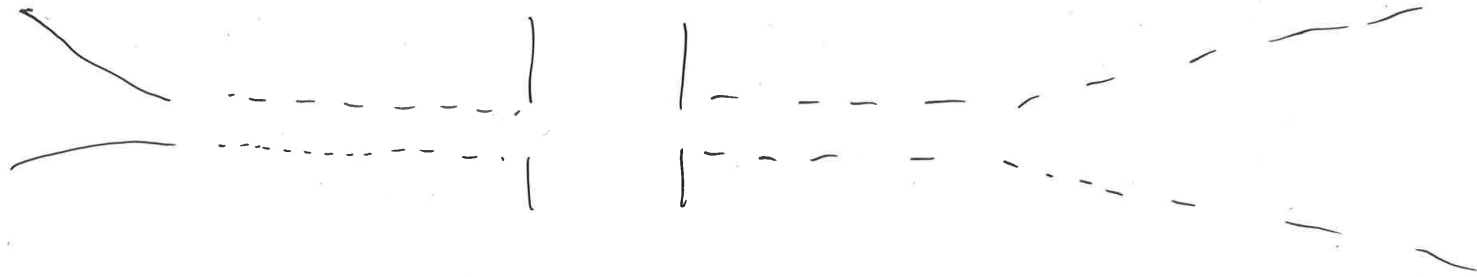



te veel

Brandgrens ingrand



Concept
 Symbol
Moment

Alop Kedom



Got in verhaal



Aanzicht zichtbaar
 dicht+bi open

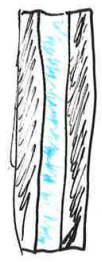
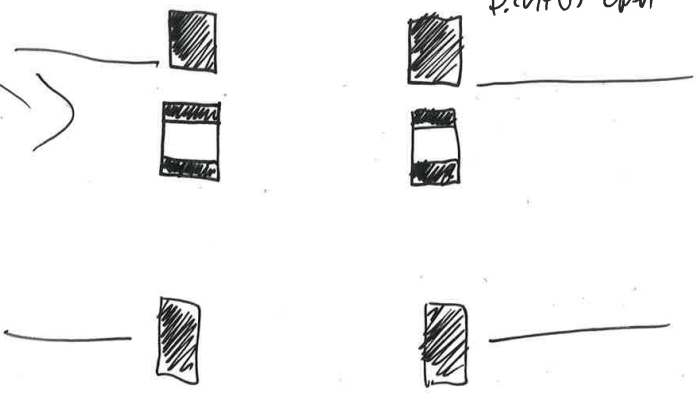

visualisation

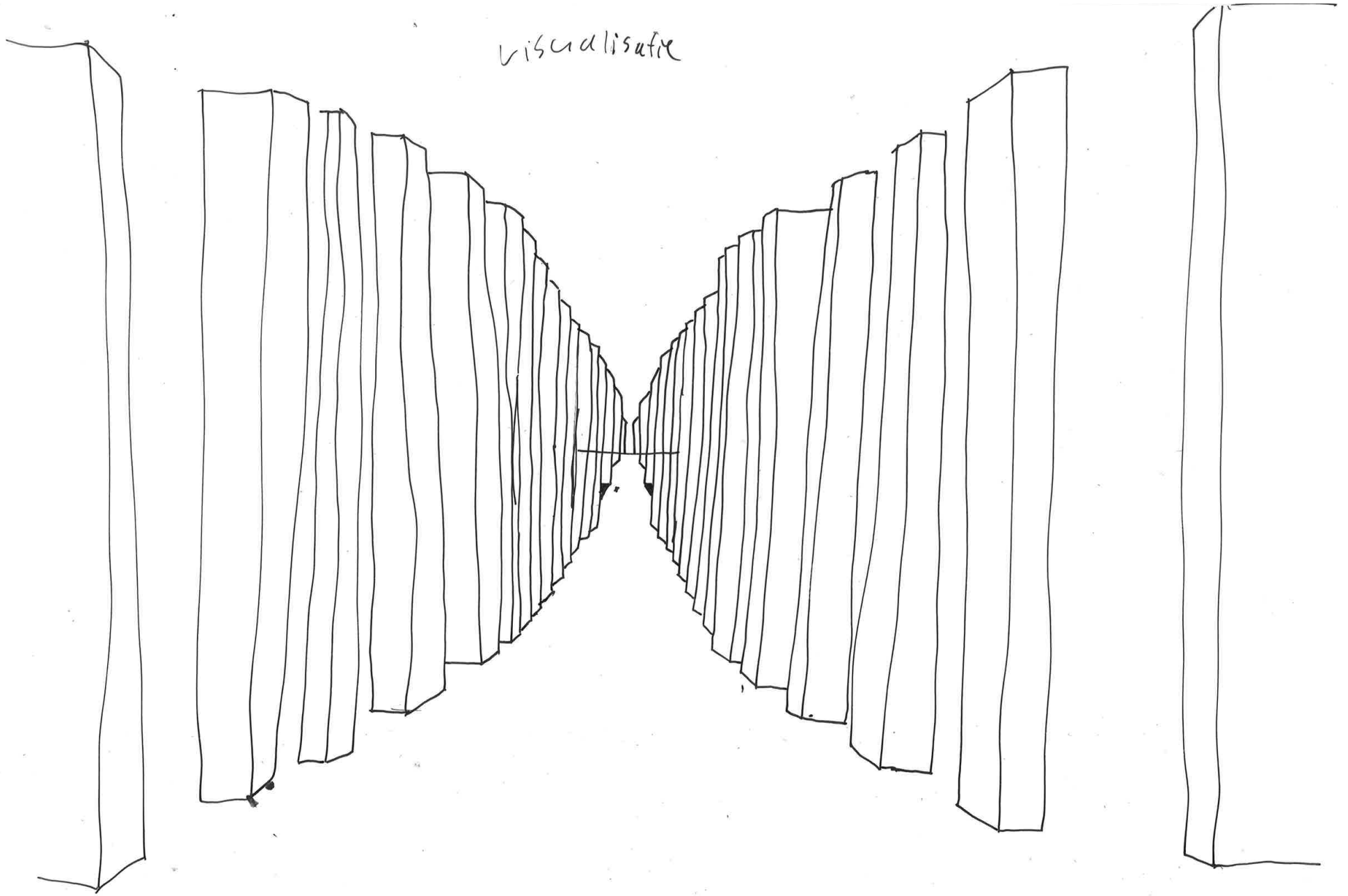

UITWERKING ONTWERP

V loer Beton

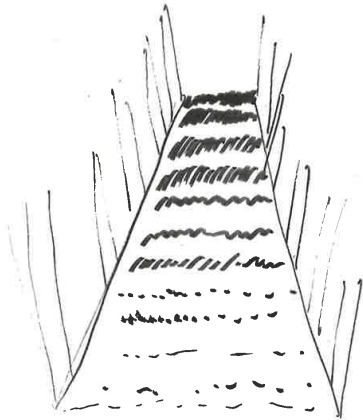

Dak

260 mm X 130 mm

→ inricht X 5/10?

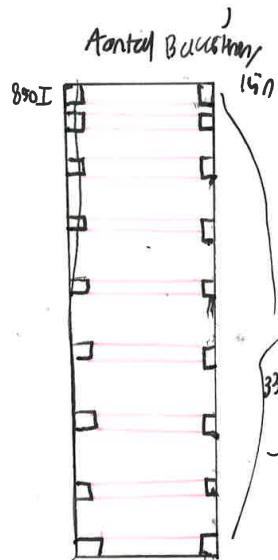

Baalsten



11 velden
 ↓
 33/20 Baalsten
 ↓
 3 per veld om open.

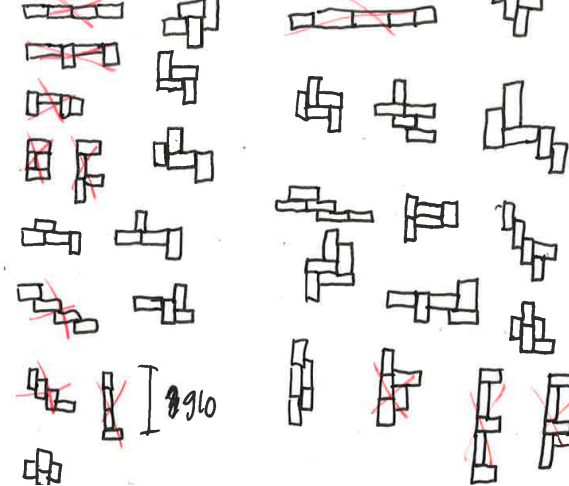

910

Actaer

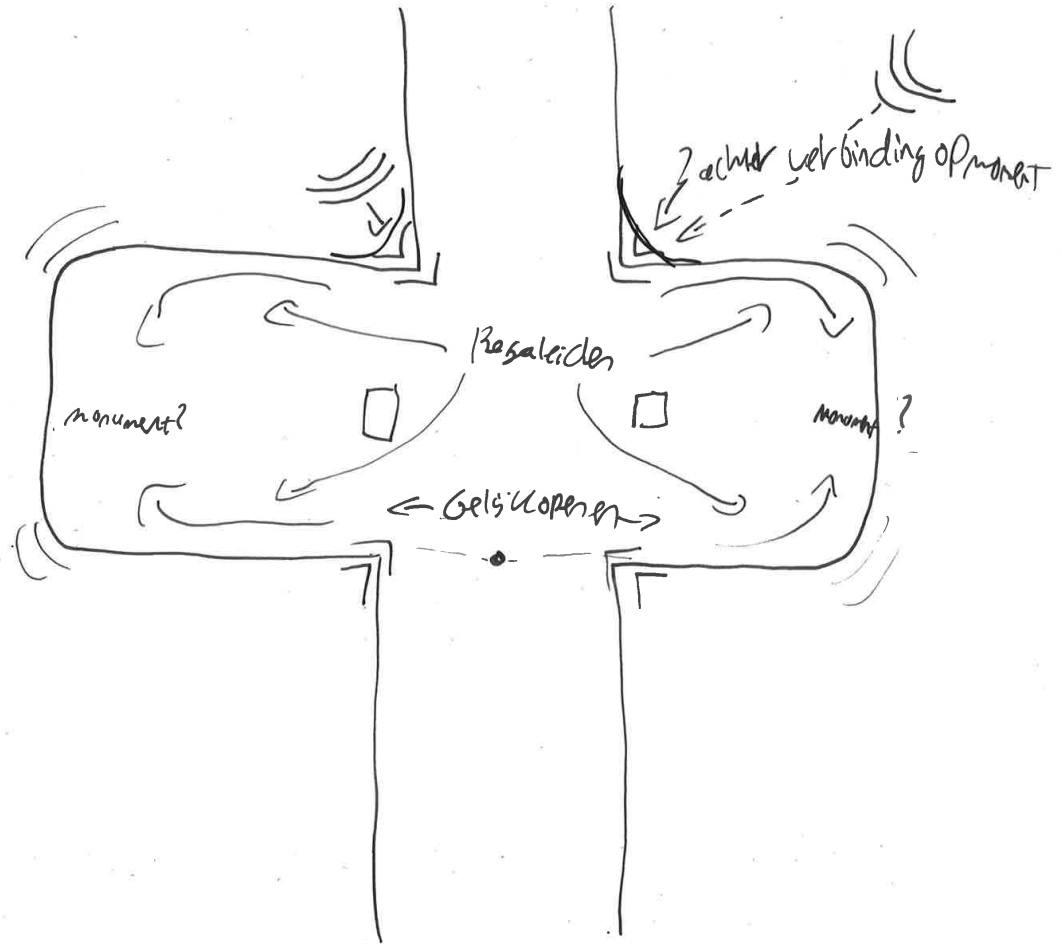
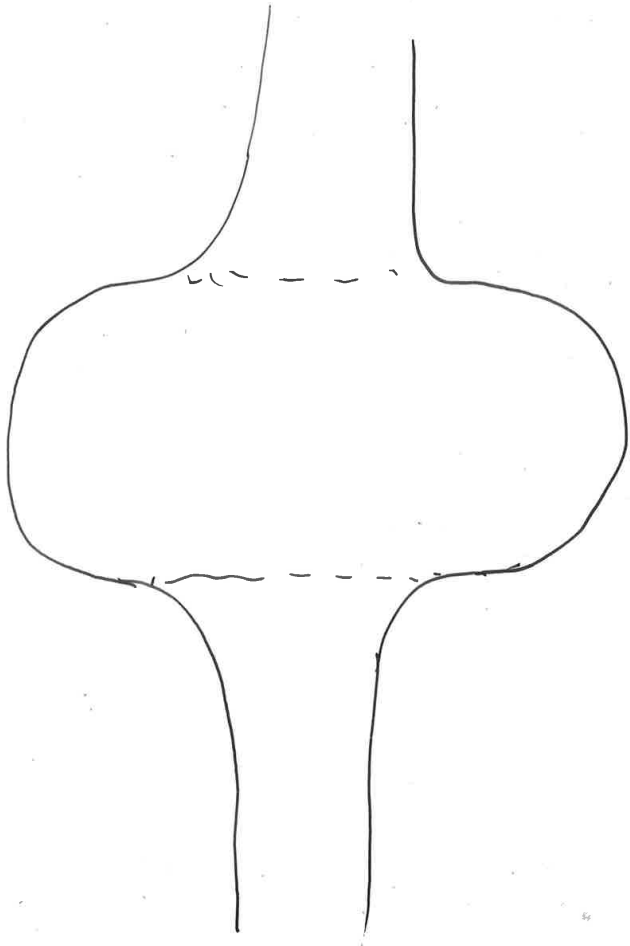

→ steeds meer

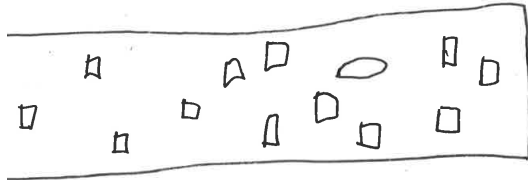
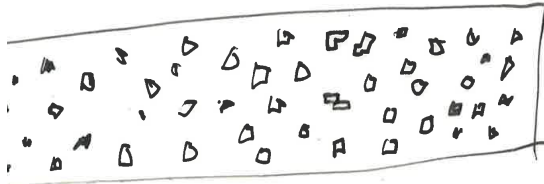

openingen reden?

- broekstukken

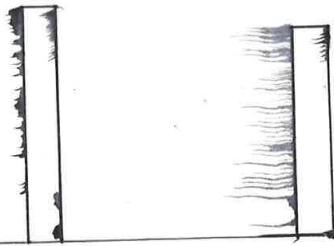

Normaal

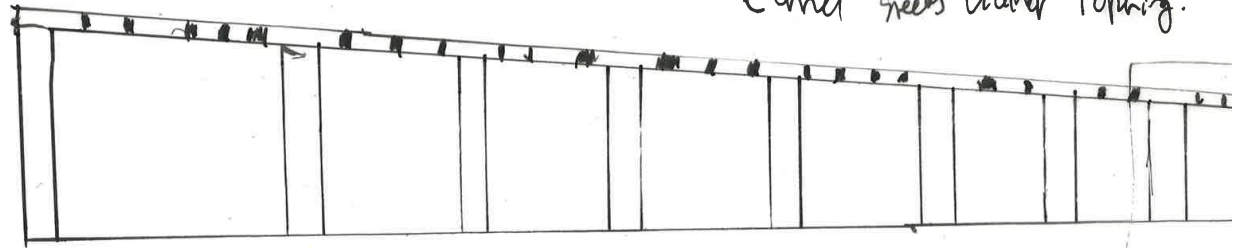

Tunnel steeds kleiner opening.

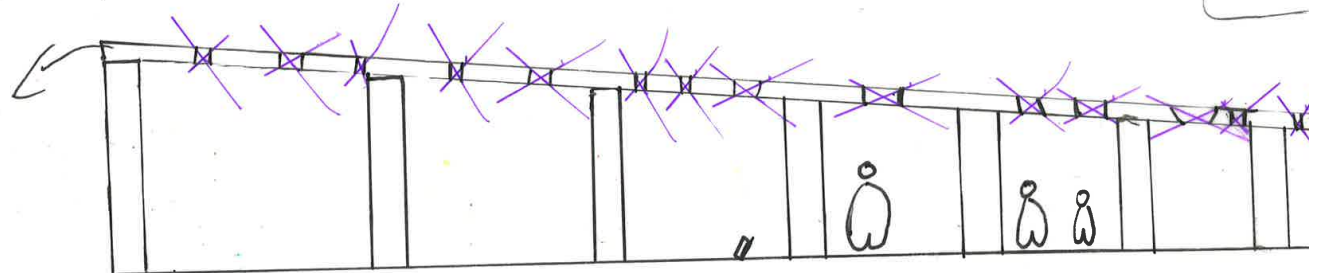

openingen sluiten

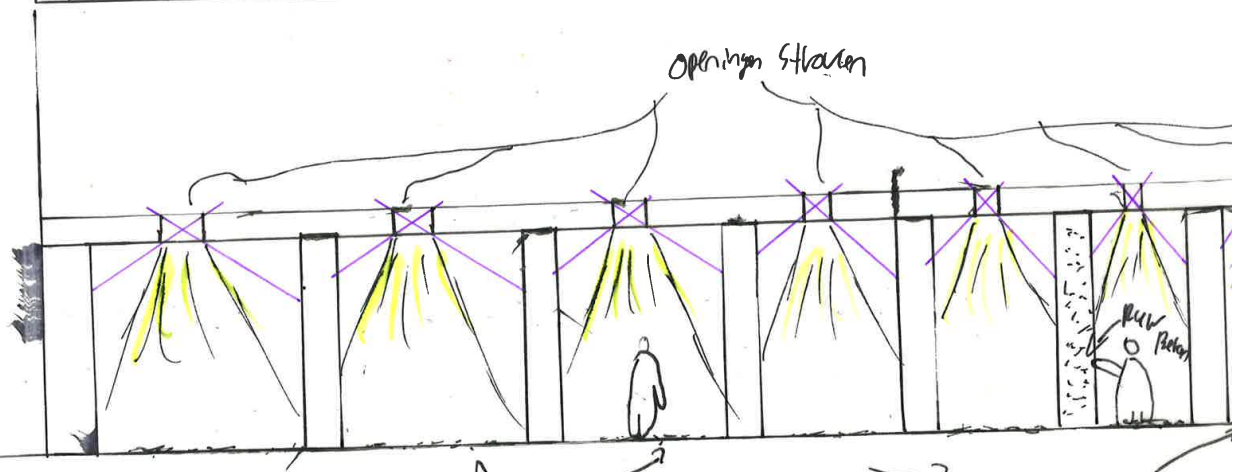

R
Rommel
tunnel

→
Steeds ongebruikelijker
vloer

bevel

vingers breedte

↑
kleine spleet

fig.

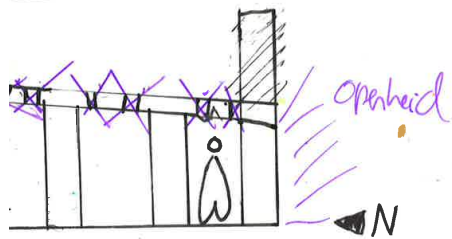
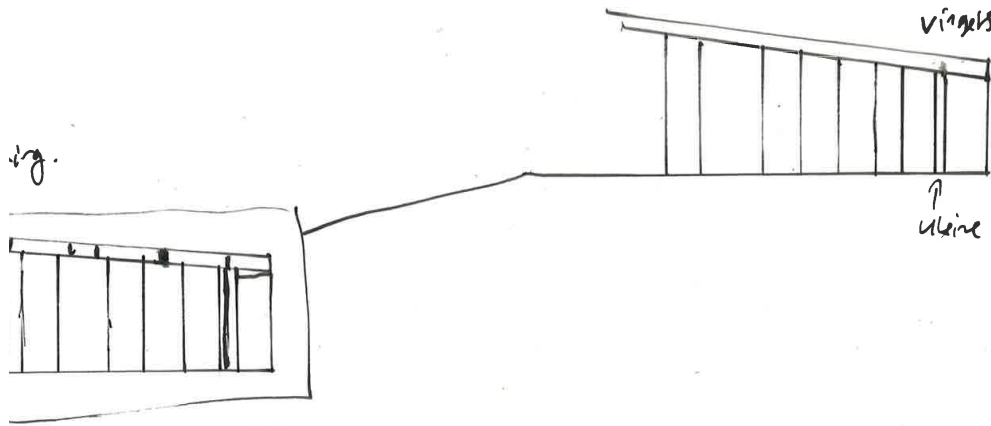

2 zeldzaam Daak omgiving
Monument Jaap Van Ri

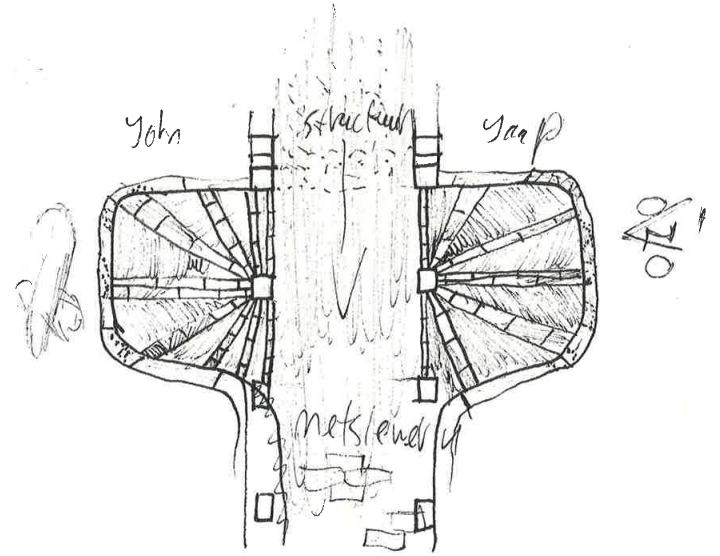
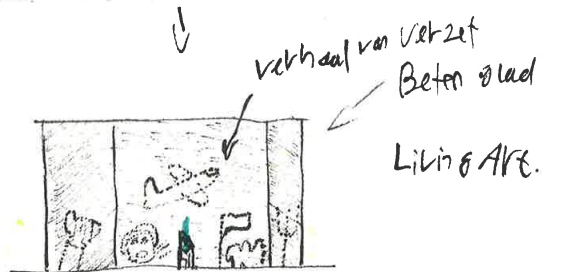
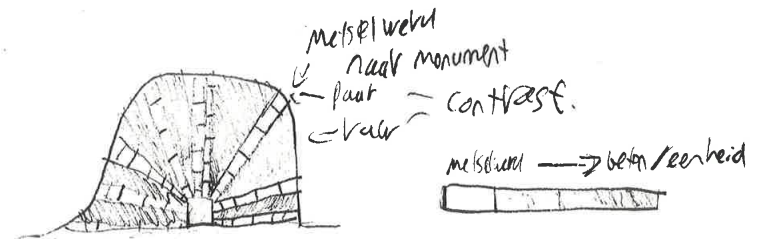
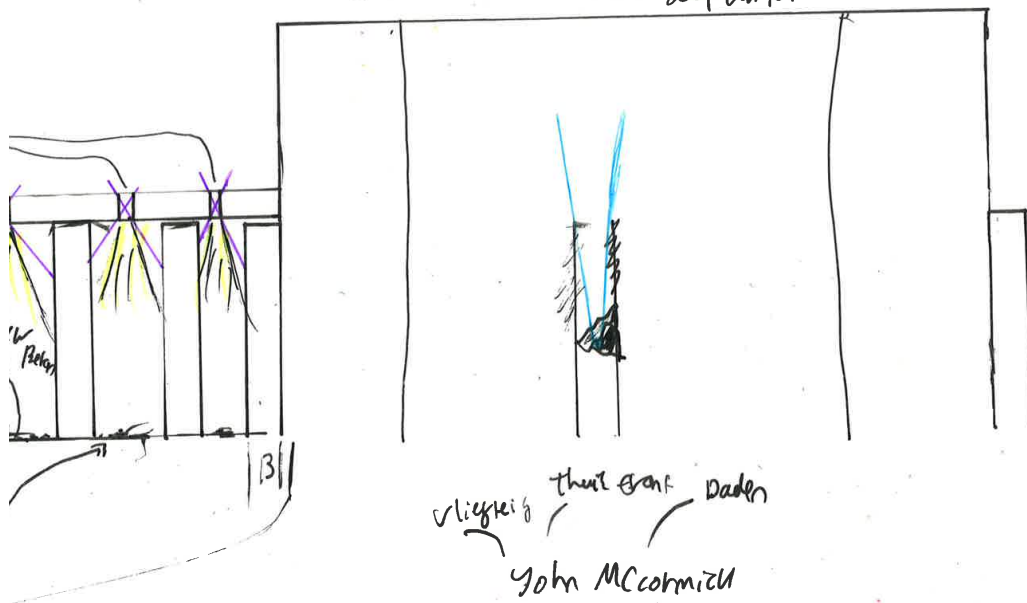



meer

Delftsche Wallen

voor 1940



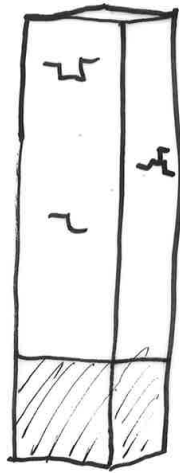

← rood/bruin metselwerk
 ← antraciet

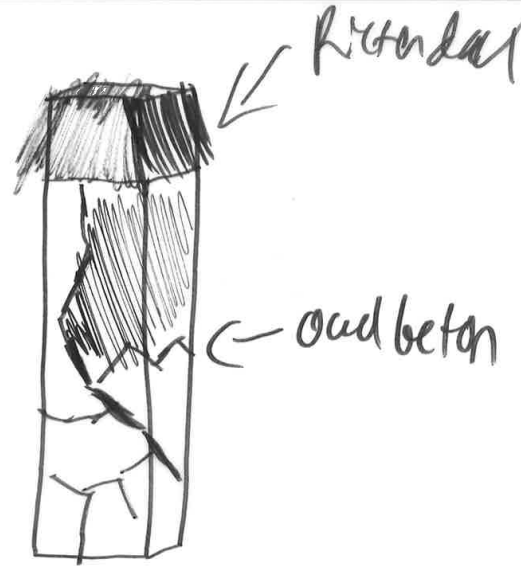

← Ritordal
 ← oud beton



← wit v2 in hout
 ← Bruin/rood metselwerk
 ← donker gelakurde onchruant

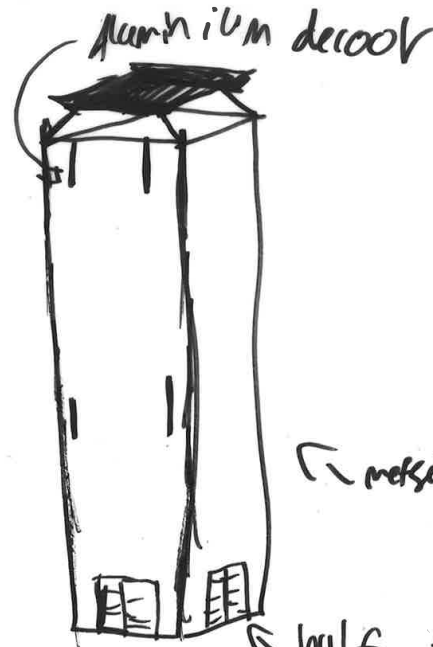

← aluminium decock
 ← metselwerk
 ← half firtrof verdiepte uitseldder

1940-1945



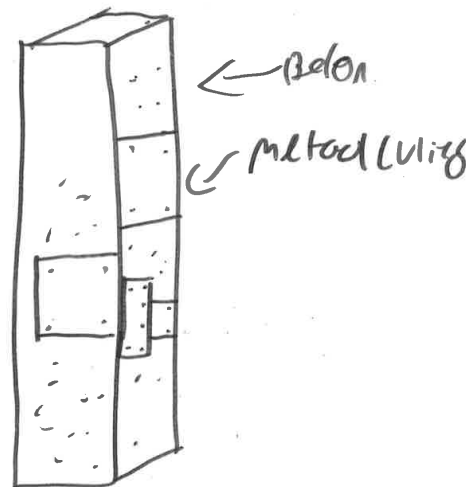
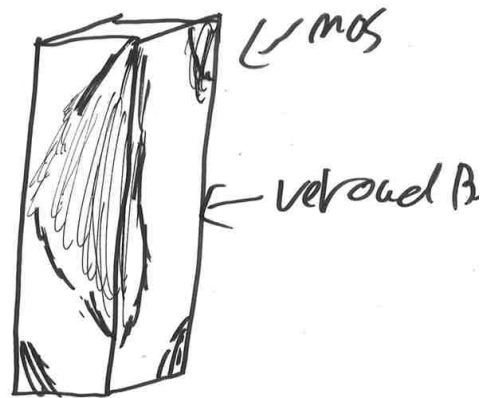
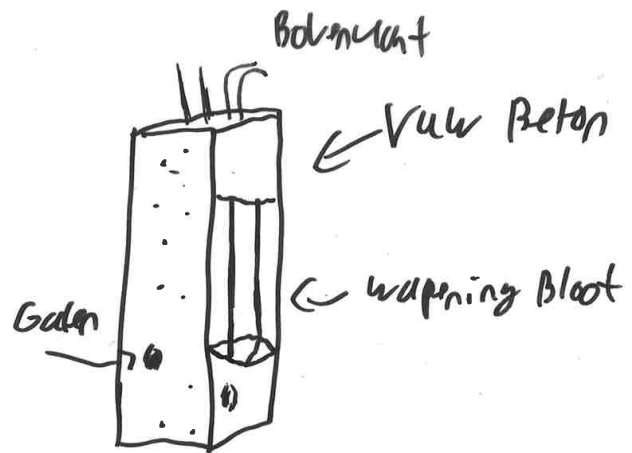



1946



Bekräftigung

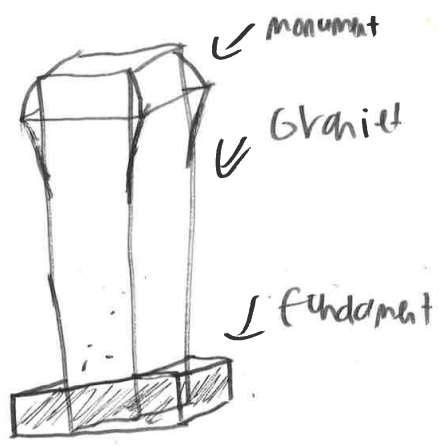
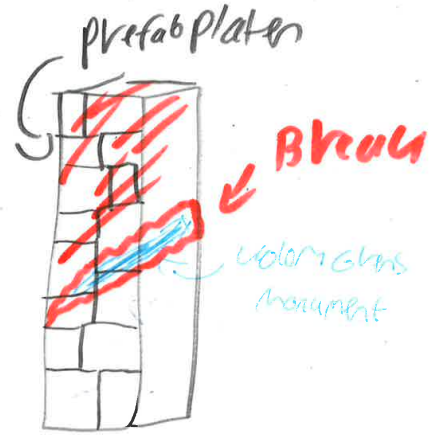
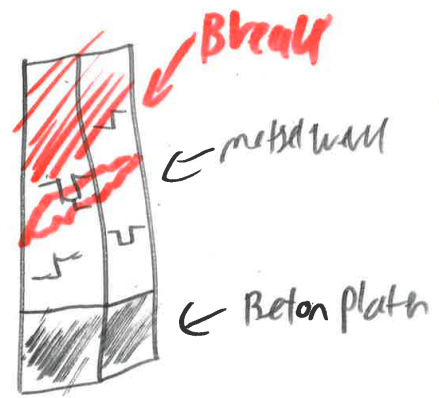



1960 new town



1960 new town

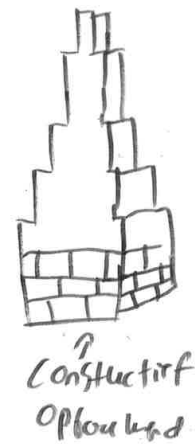
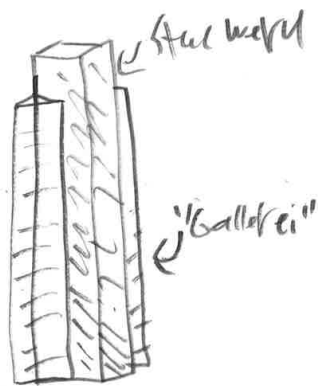
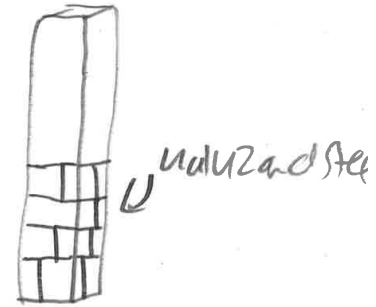
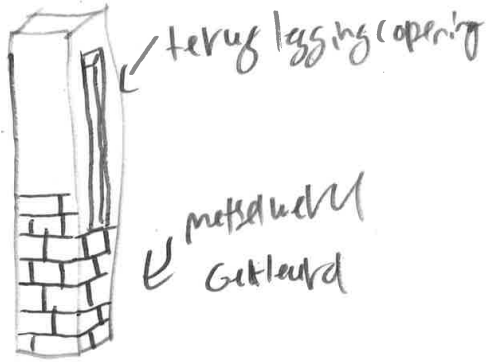

Heden



Heden



↳ Konstruktion

↳ Glas



↳ Struktur

↳ Glas

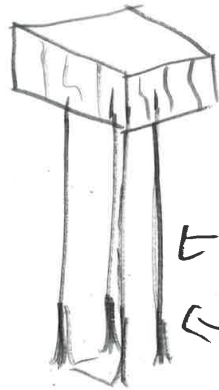

↳ Holz
Plattform

↳ Konstruktion

↳ Post Licht



↳ Aluminium
Platt

↳ Dreieck
Volumen

19 60

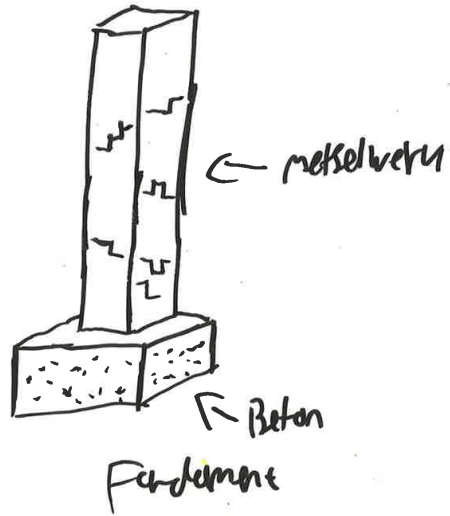

Heden

