

Herenboerderij Bouwlust-Zeldenrust



Woonopgave



Monocultuur



Polderlandschap, Flevoland, 2018

Boerenprotest



Alternatieven woonvormen



Minitopia Den Bosch, Bureau Rezone, 2016

Nieuwe vorm van voedselverbouwen



Strokenteelt, Wageningen, 2019

Nieuwe vorm van voedselverbouwen



Nieuwe vorm van voedselverbouwen



Alternatieven woonvormen



Persoonlijke motivatie



Gagelweg 3 te Stenenbergen, 2018

Peri urbane zone

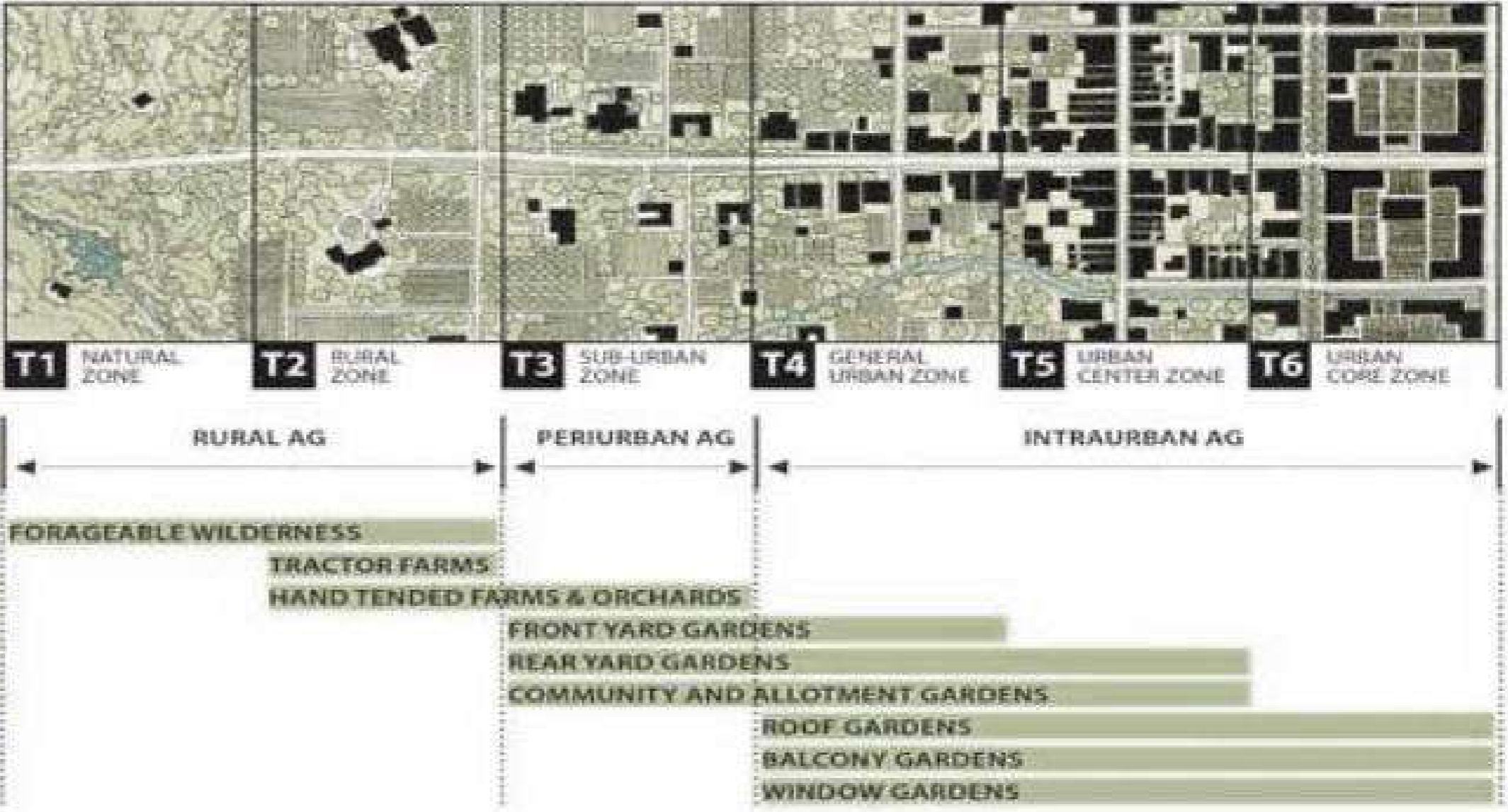

ANDRES DUANY AGRARIAN URBANISM

A SEMINAR FRIDAY FEB 3RD 11:00 - 1:00
RECEPTION TO FOLLOW - PUBLIC INVITED

SSA BERNARD & ANNE SPITZER SCHOOL OF ARCHITECTURE
AT THE CITY COLLEGE OF THE CITY UNIVERSITY OF NEW YORK 141 CONVENT AVE

Broadarce city

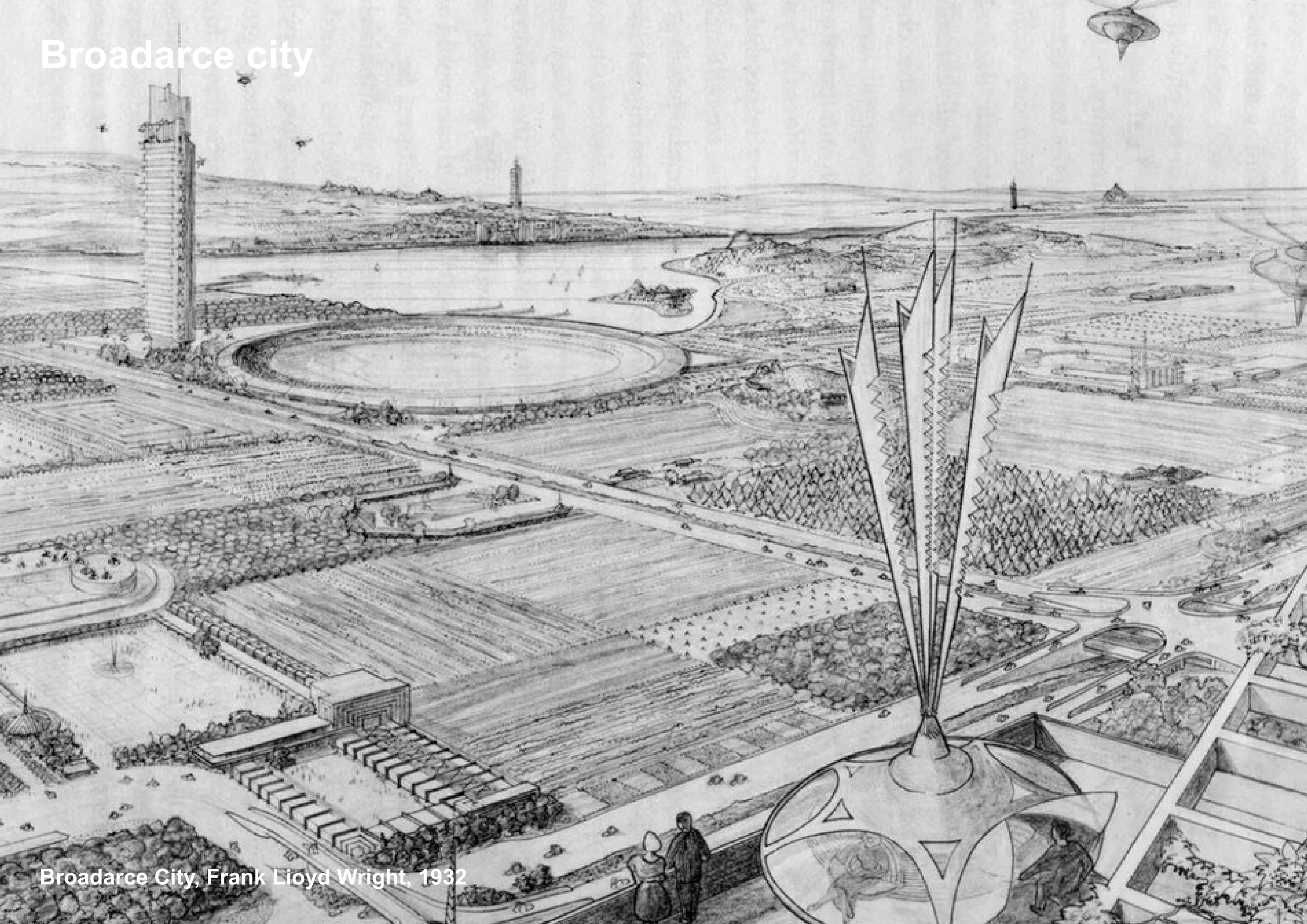

Broadarce City, Frank Lloyd Wright, 1932

Oosterwold



Oosterwold Almere, MVRDV, 2011

Raamwerk

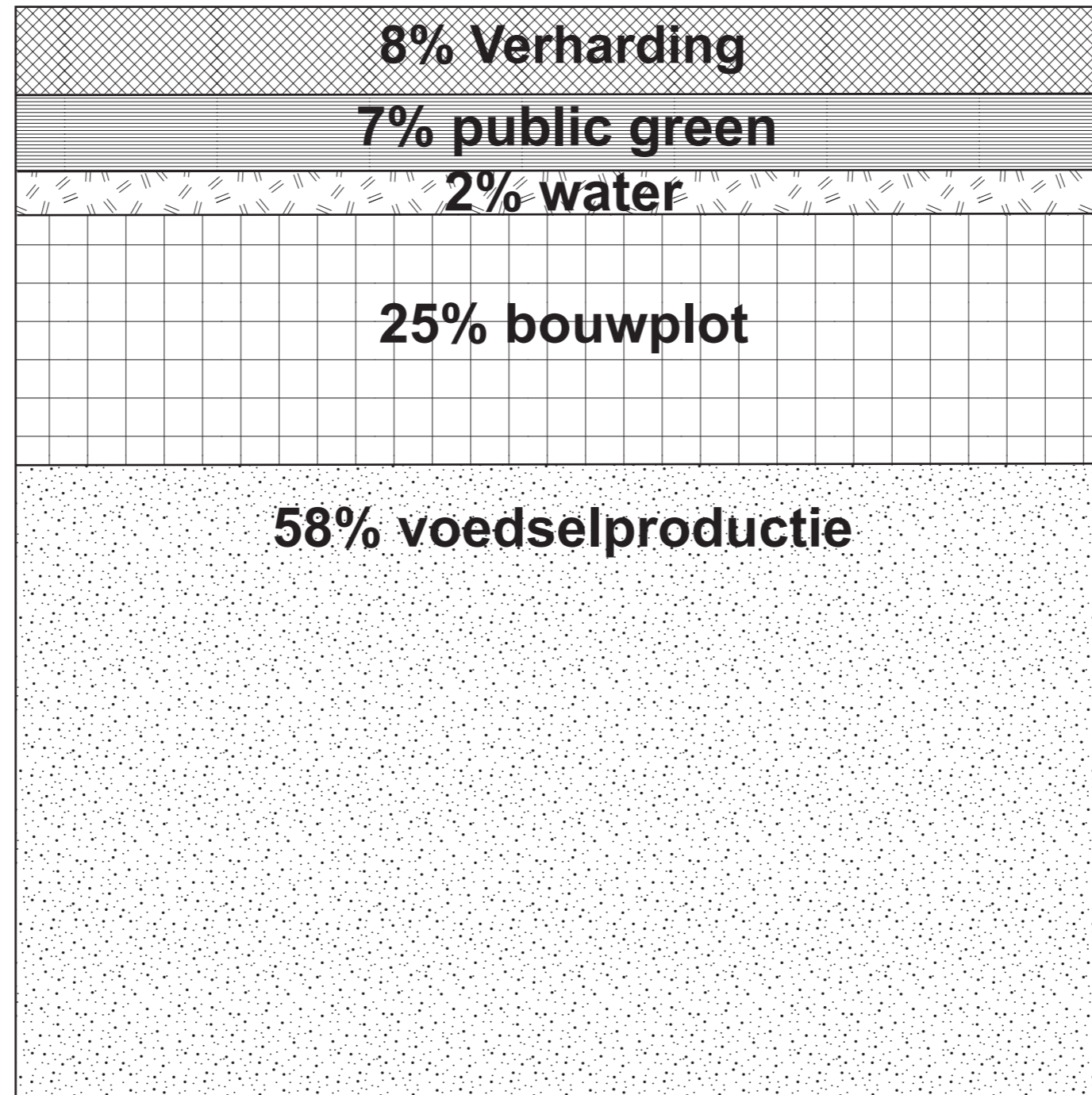

Oosterwold



Oosterwold Almere, MVRDV, 2019

Herenboerprincipe



Economisch model

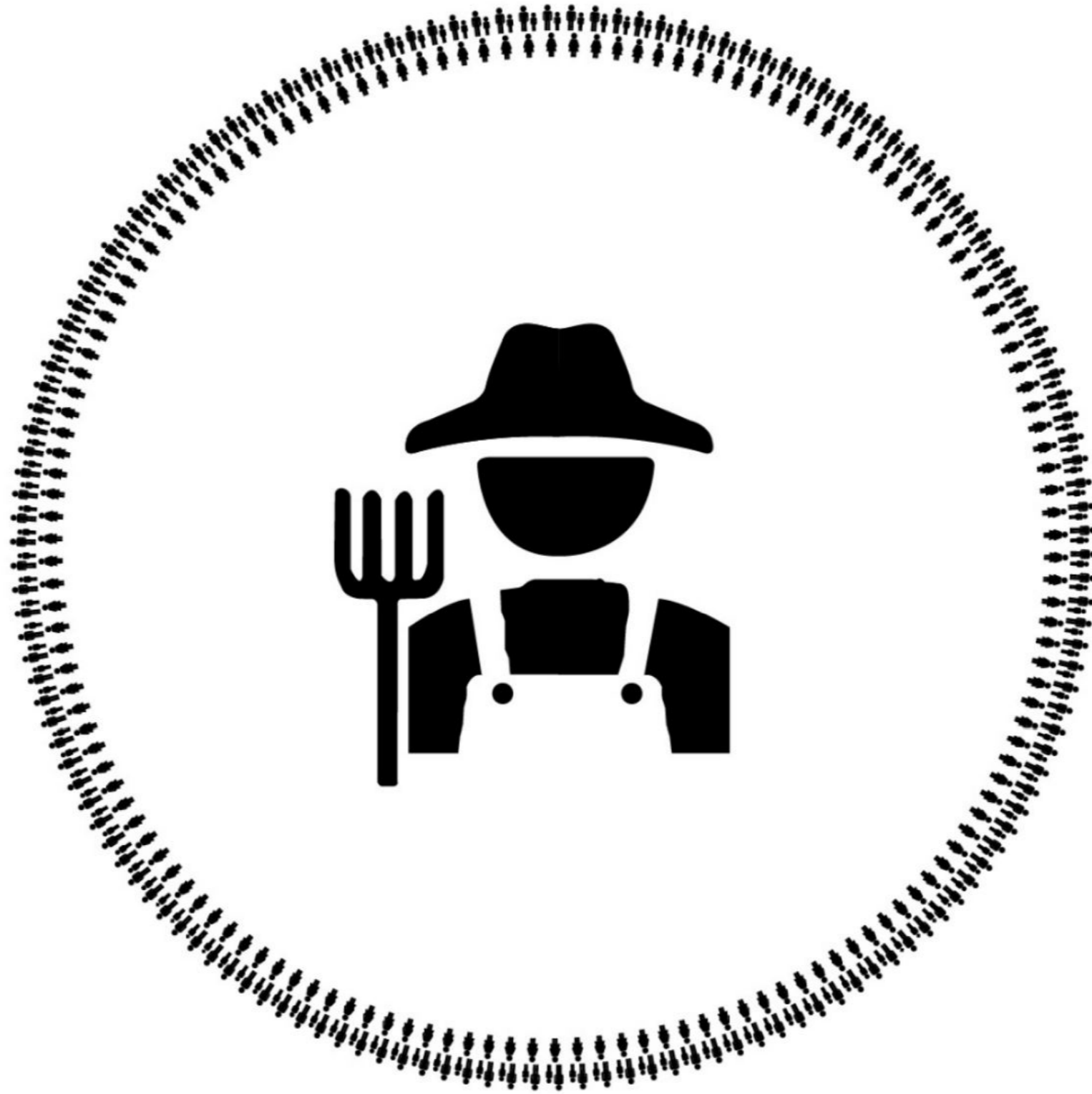

Vlinderstrik



Vlinderstrik, Googlemaps, 2022

Opgave



Ontwikkeling klein Kadoelen, Houben/Van Mierlo, 2014

Verhouding Oosterwold

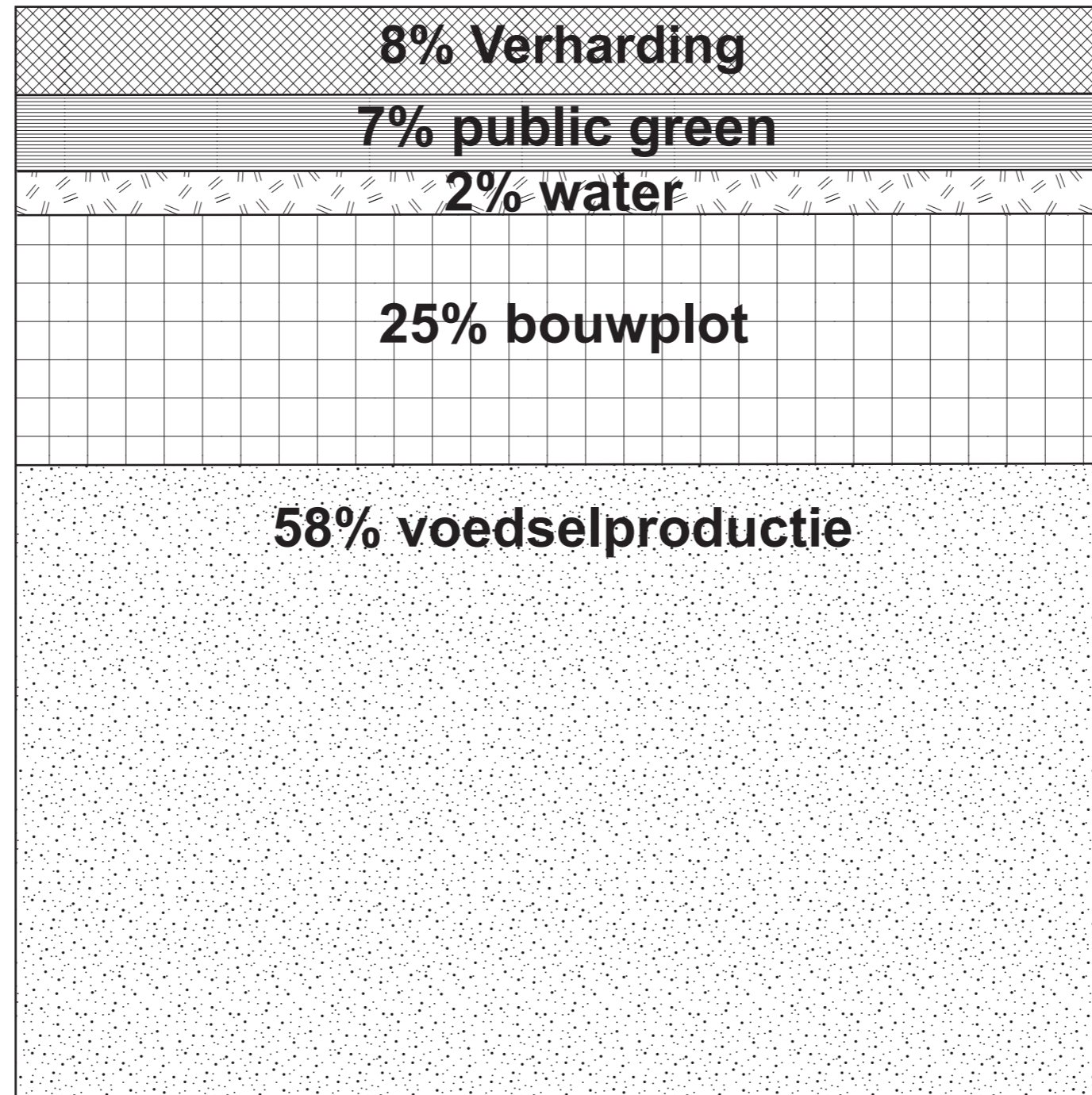

Economische model Herenboer

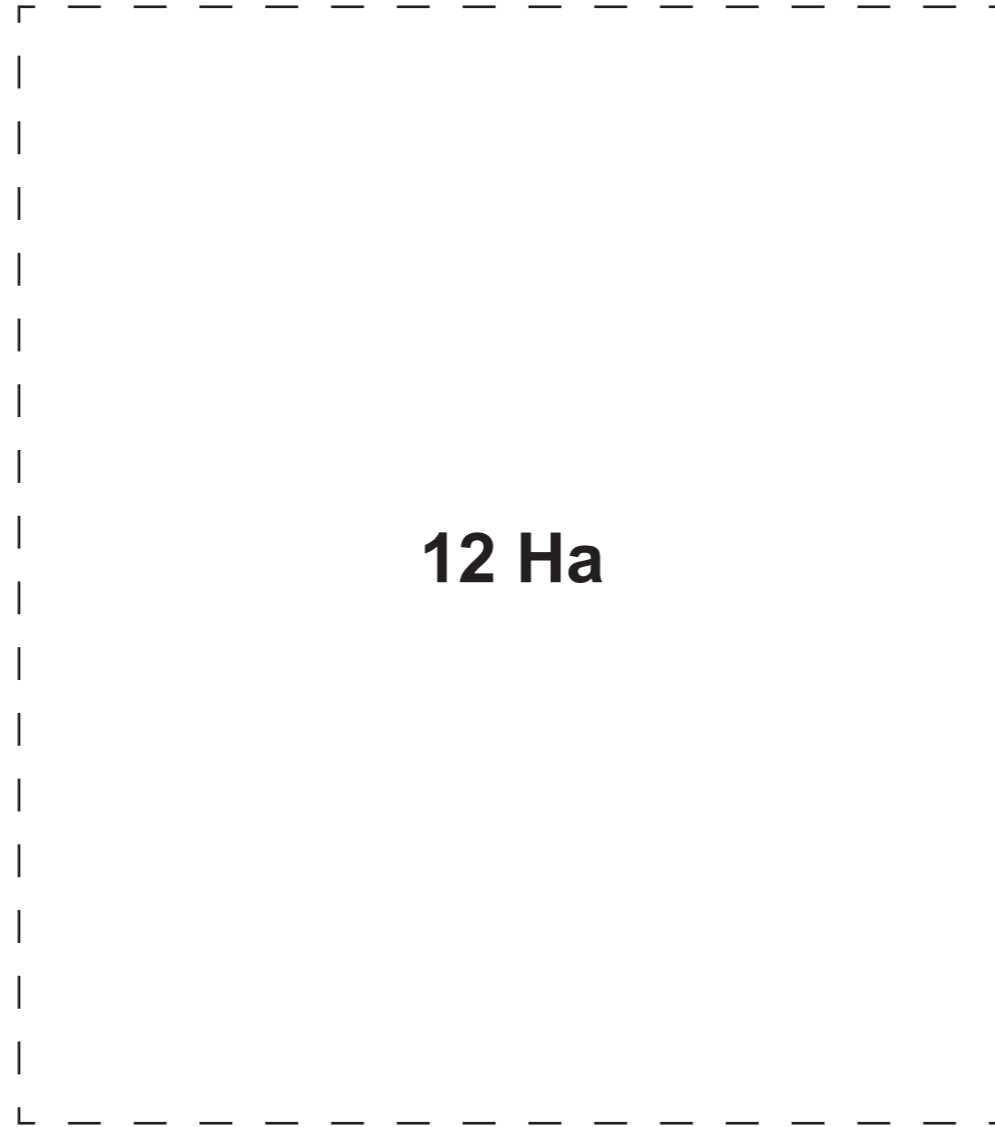

Opgave

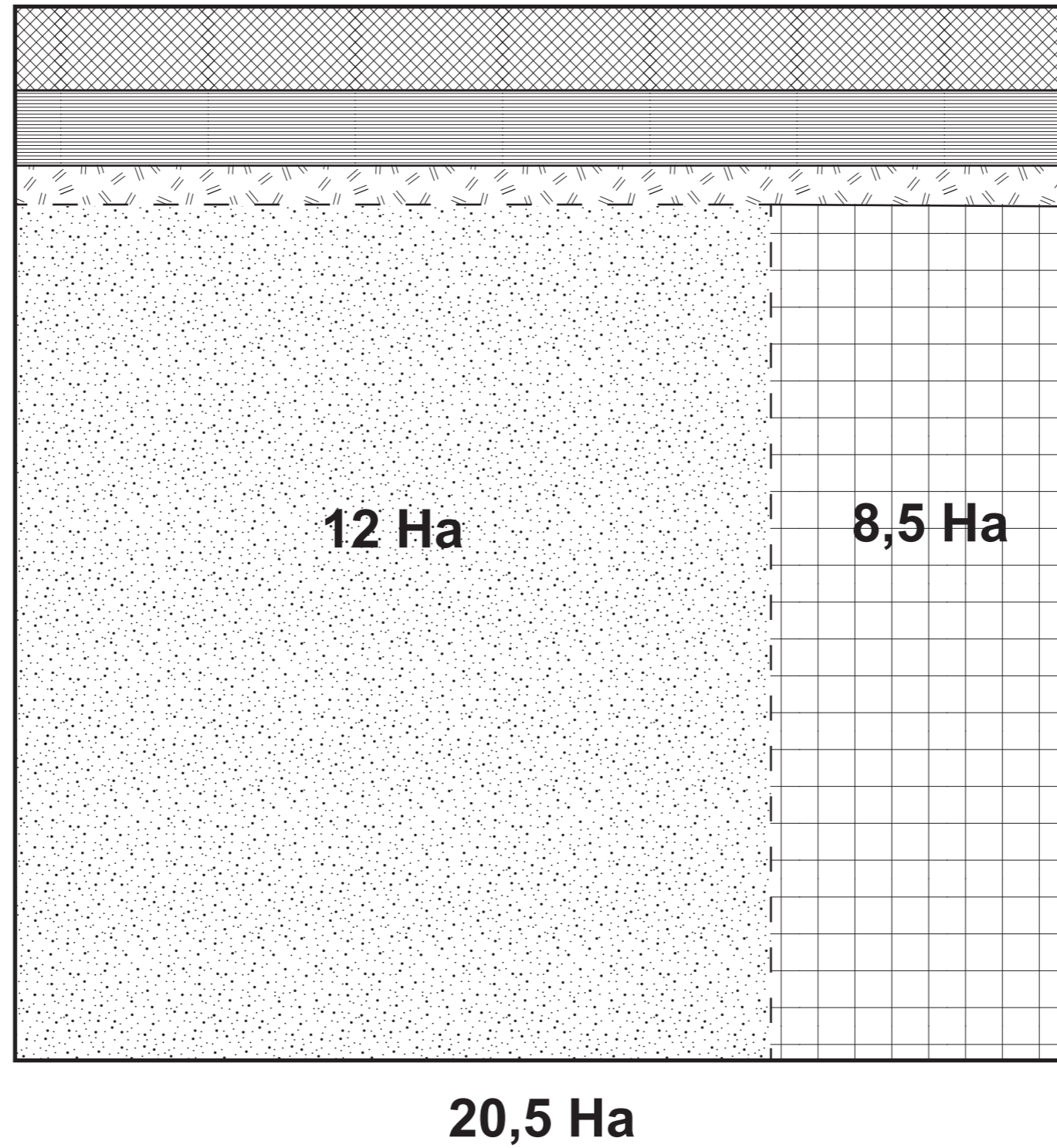

Krachtvelden (Economie, Geologie, Geografie, Urbanisatie)



Opbrengste akkerbouw en volle grond groente teelt > 300 kt/km²



Bodemvruchtbaarheid > 300 cell



Nationale landschappen

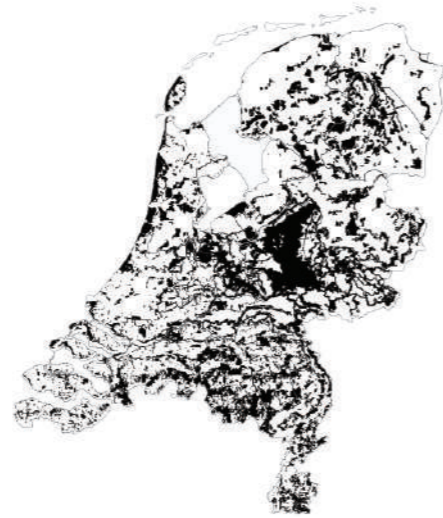

Natuur netwerk



Tien grootste steden



Pre urban gebieden

Locatie

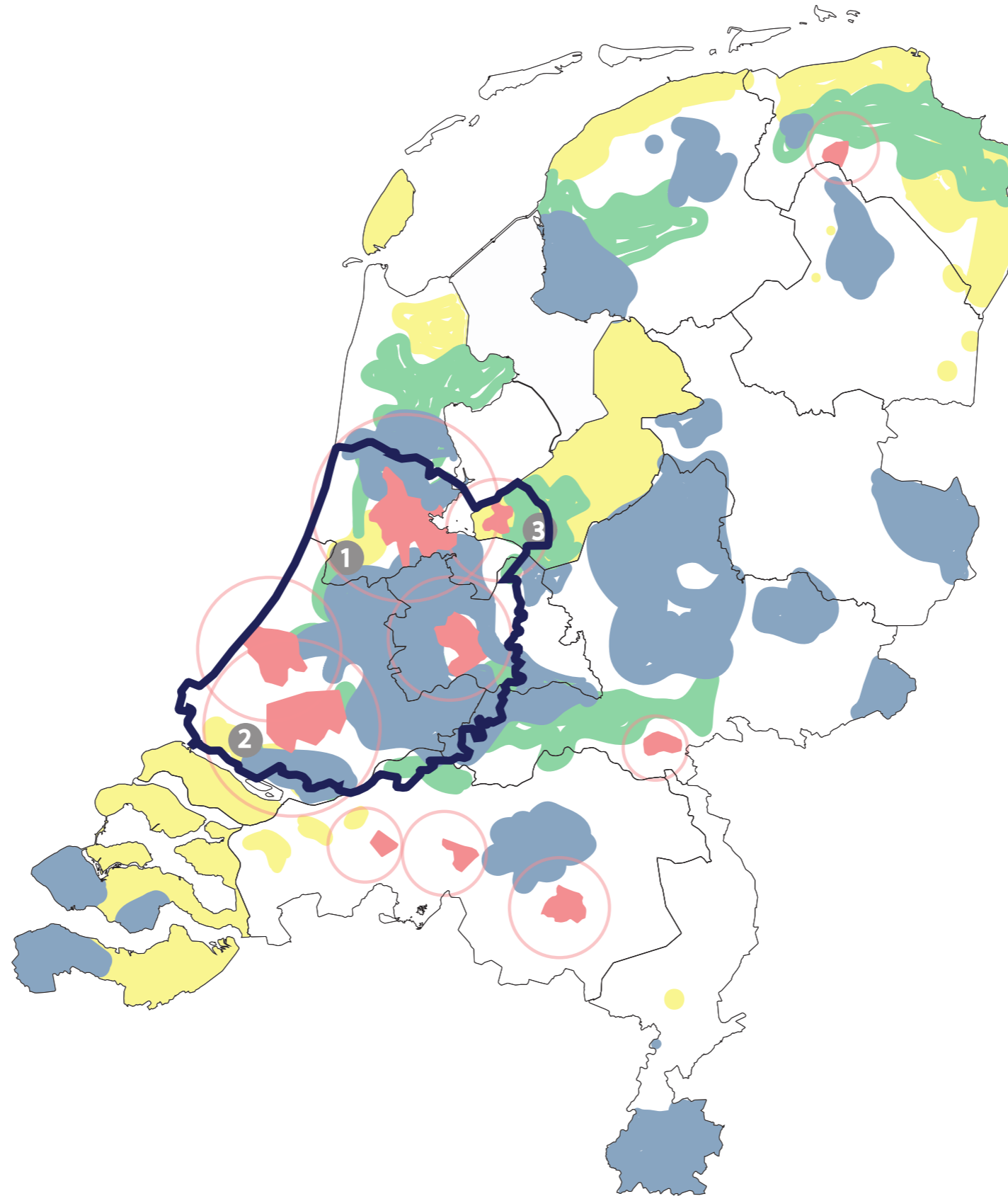

- 1 Nieuwe Vennepe
- 2 Spijkernisse
- 3 Oosterwold

Spijkernise



oude maas



spui

Spijkernise, Googlemaps, 2022

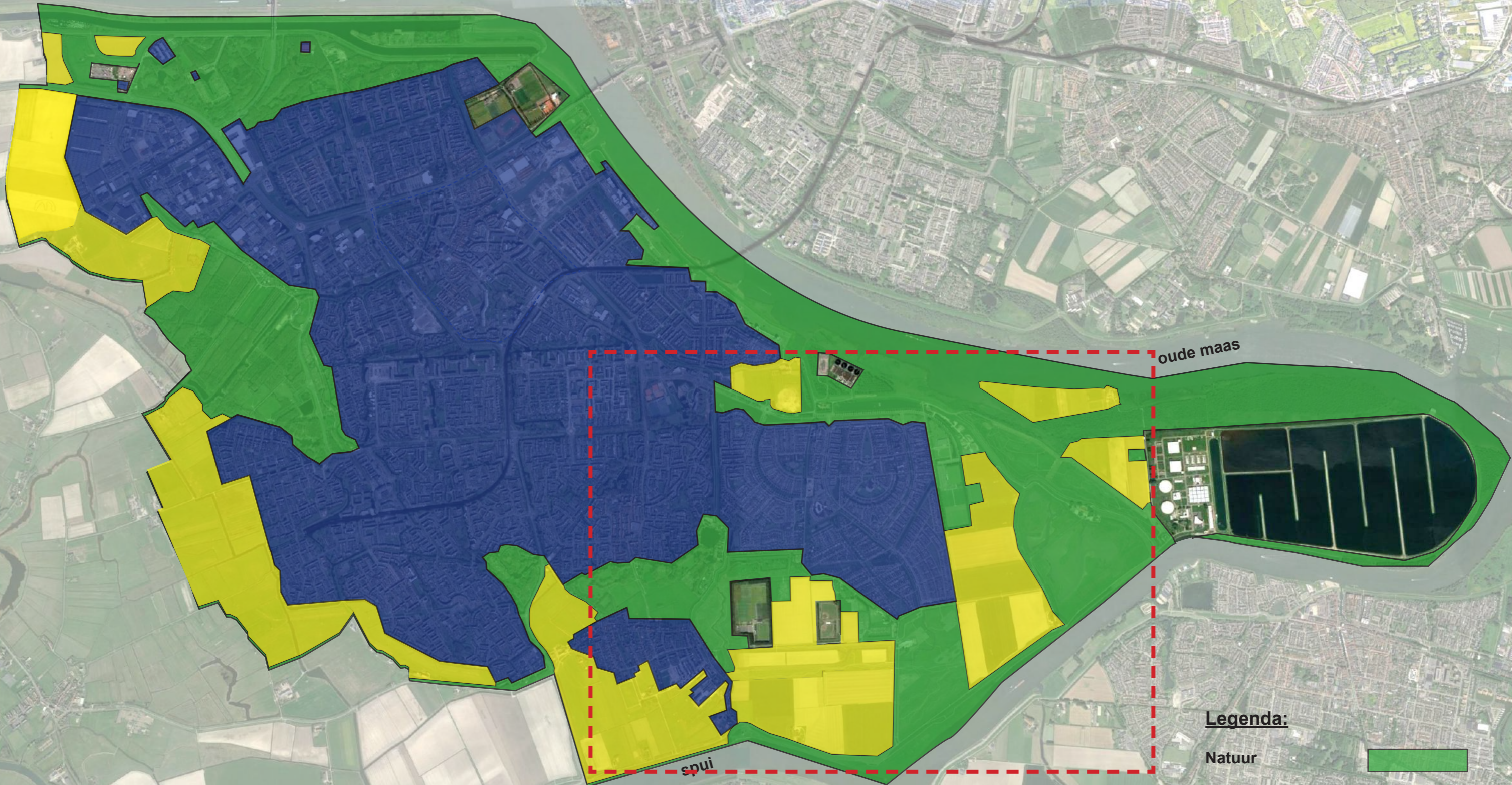
Architectuur, Argicultuur, Natuur

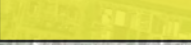

Legenda:

- Natuur 
- Stad 
- Voedselproductie 

Stadsuitbreidings locaties



Locatie

20,5 Ha

Spijkernise, Googlemaps, 2022



Rijksmonument



Rijksmonument



Hoeve Bouwlust-Zeldenrust, Gemeente Nissewaard, 1860

Noord Nederlandse Huisgroep



Kop-halsrompboerderij, Friesland, 2016

Hallenhuisgroep



T-boerderij Schemmink, Drempt, 2012

Dwarshuizengroep



Boerderij hoeve De Oude Bongard, Wijnandsrade, 2013

Zweeuwse en Vlaamse Huisgroep



Boerderij 's-Heerenhoeksedijk, Ovenzande, 2011

Historische boerderij types

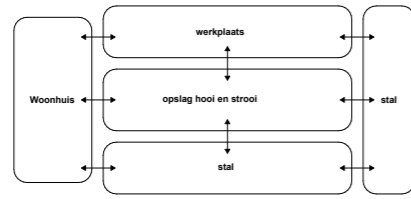

VLEKKENPLAN
Opslag centraal

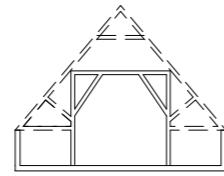

DOORSNEDEN
Dekbalkgebint

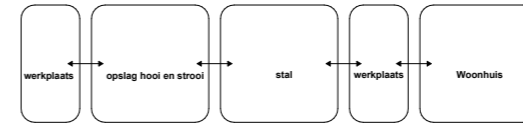

VLEKKENPLAN
Linear blok

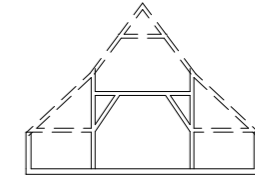

DOORSNEDEN
Ankerbalkgebint

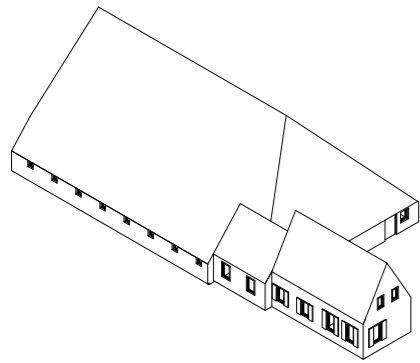

KOP-HALS-ROMPBOERDERIJ

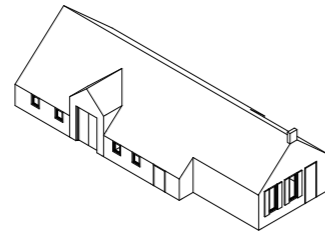

OLDAMBSTER BOERDERIJ

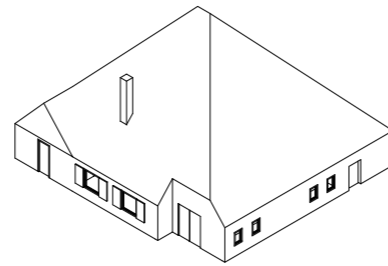

STOLPBOERDERIJ

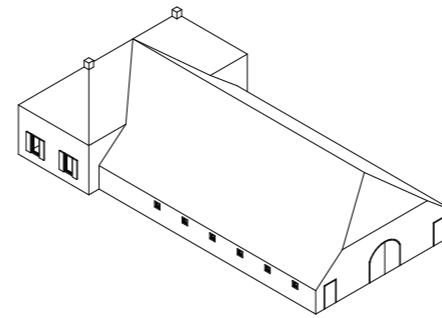

T-BOERDERIJ

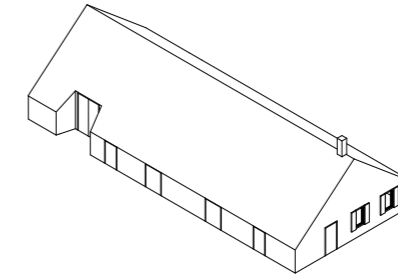

LANGSGEVELBOERDERIJ

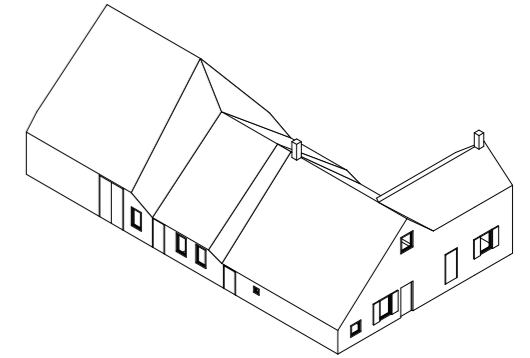

ALBLASSERWAARDSE BOERDERIJ

Noord-Nederlandse Huisgroep

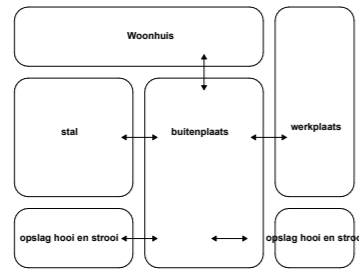

VLEKKENPLAN
Hof centraal

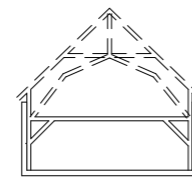

DOORSNEDEN
Kopbalkgebint

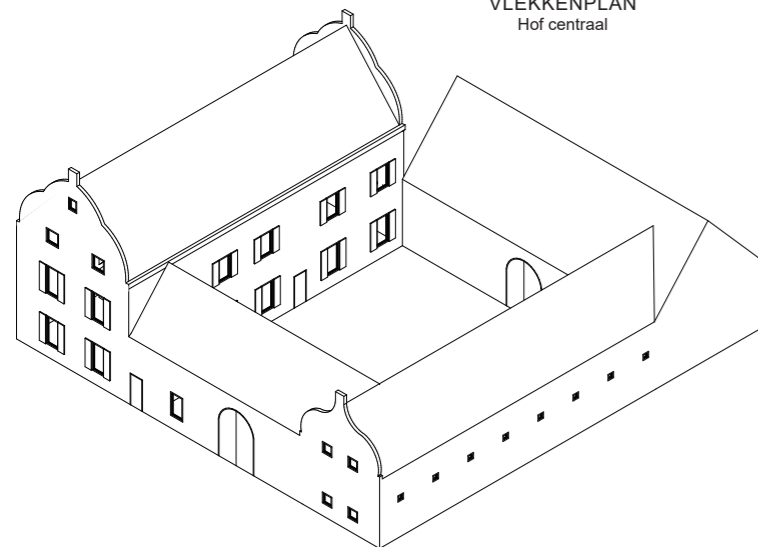

HOEVEBOERDERIJ

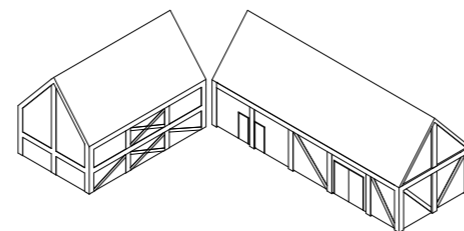

VAKWERKBOERDERIJ

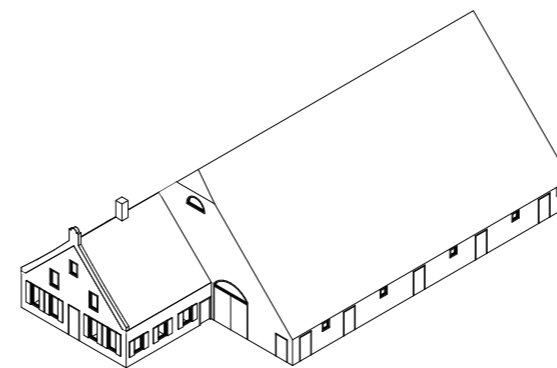

ZEEUWSE SCHUURTYPE

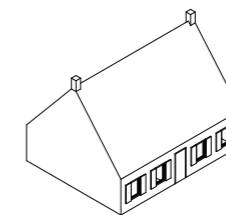

VLAAMSE SCHUURTYPE

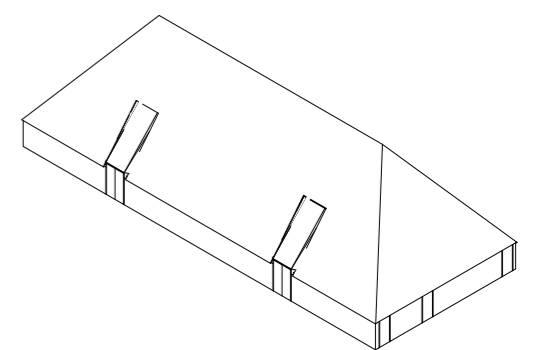

Zeeuwse en Vlaamse huisgroep

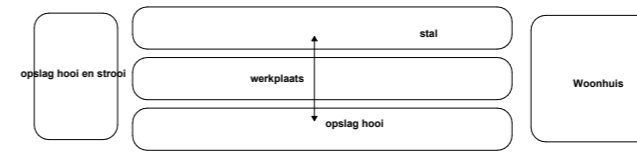

VLEKKENPLAN
Linear ongeschakeld

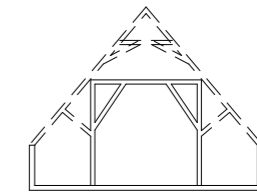

DOORSNEDEN
Tussenbalkgebint

Dwarshuizengroep



Vide

Kop-hals-rompboerderij Gele Buorren te Baard, 2008



Poort

Boerderij Oorbeck te Twakkelo, 2015

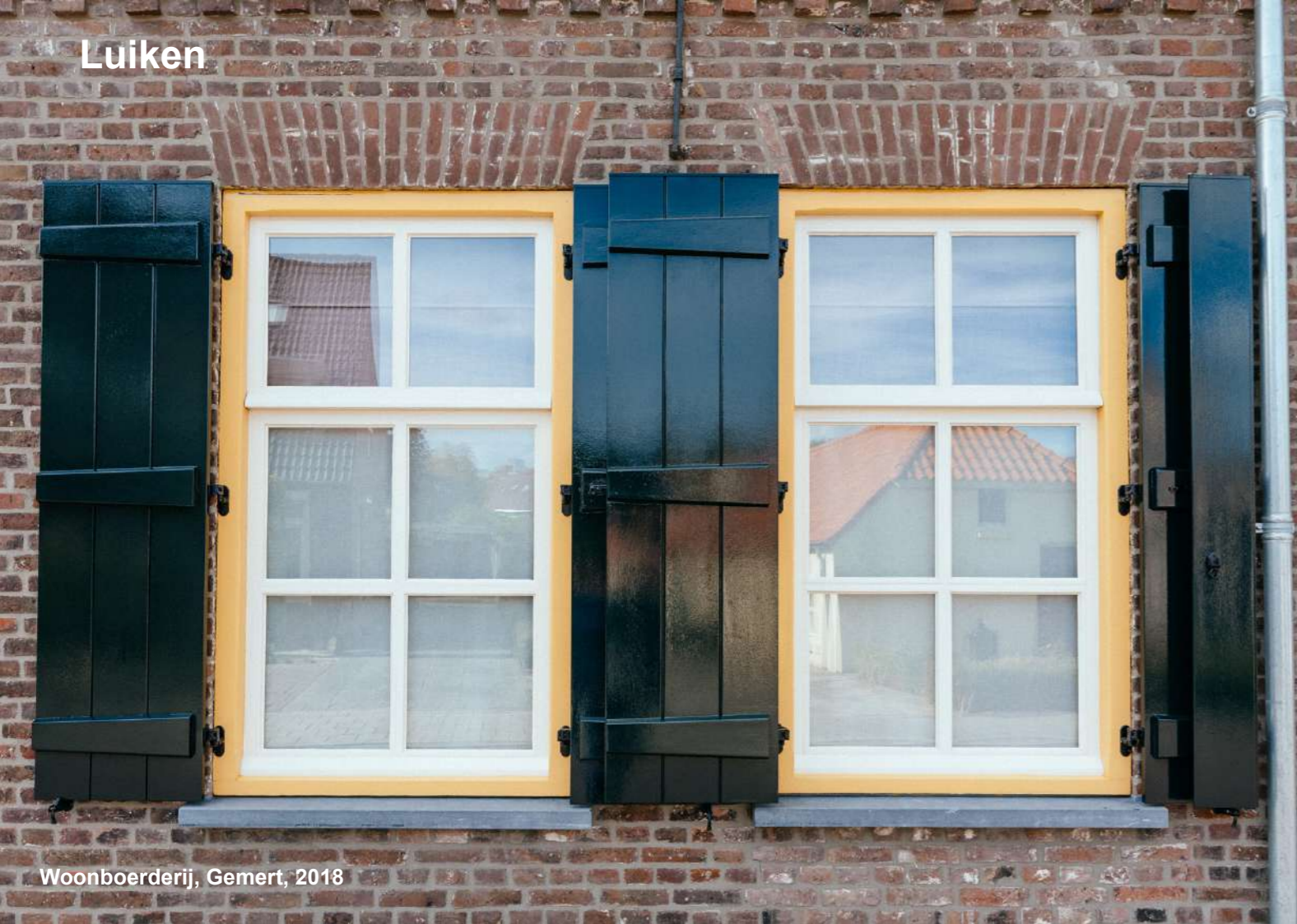

Luiken

Woonboerderij, Gemert, 2018



Constructie

Oldambster boerderij, Oostwold, 2004

Architectonische elementen boerderij

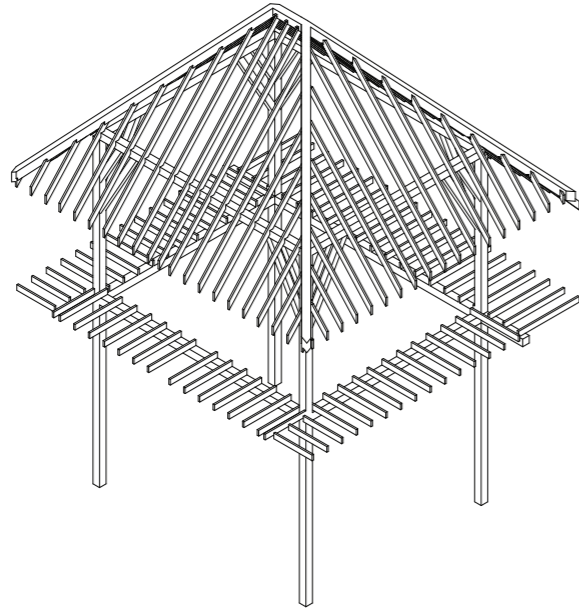

VIDE

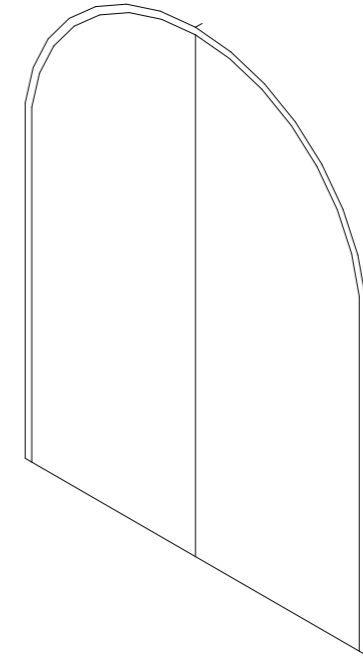

POORT

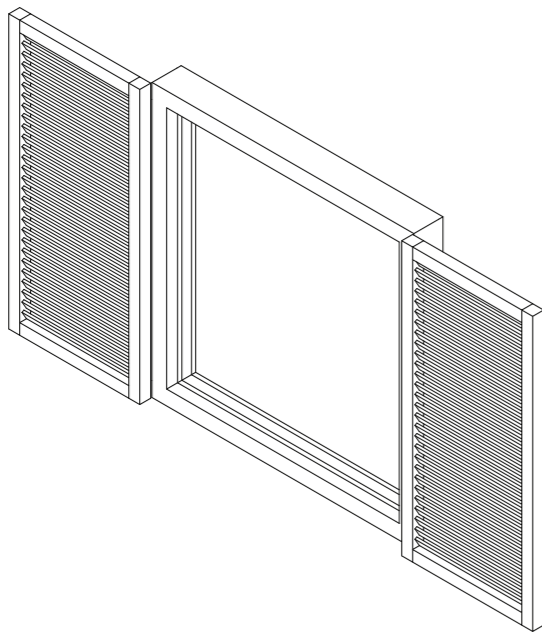

LUIKEN

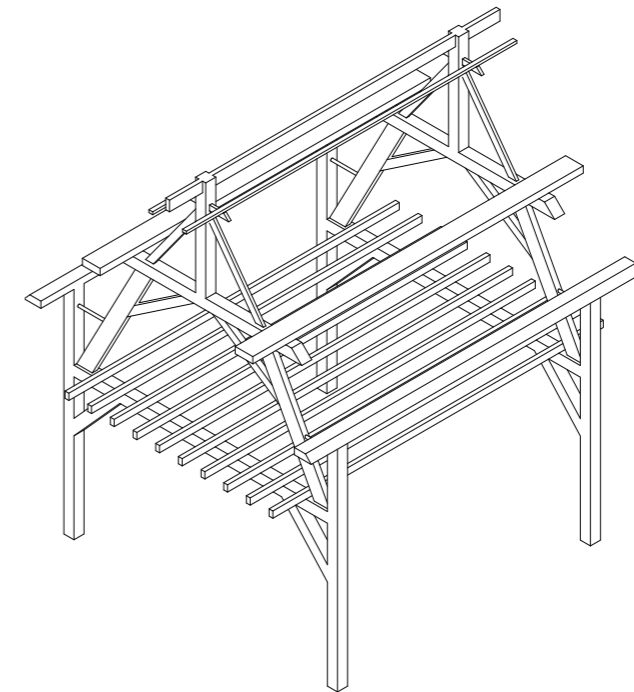

CONSTRUCTIE

Voedselproductie



Menu Voedingscentrum

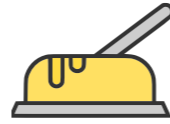

Smeer- en bereidingsvetten
65 gram per dag



Fruit
200 gram per dag



Groente
250 gram per dag



Graanproducten
3 keer per week 250 gram

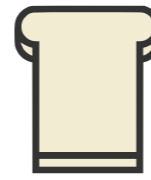

Brood
6-8 bruine/volkoren
boterhamen per dag

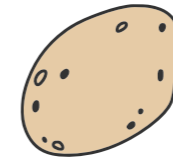

Aardappelen
4 keer per week 300 gram

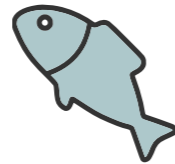

Vis
1 keer per week 100 gram



Kippen vlees
2 keer per week 100 gram

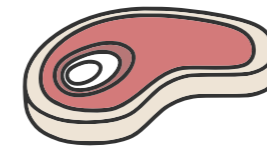

Varkens/rund vlees
2 keer per week 100 gram



Noten
25 gram per dag



Eieren
2-3 eieren per week



Peulvruchten
1 keer per week 135 gram



Zuivel
40 gram kaas en
450 ml zuivel per dag

Menu bewoners

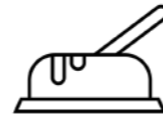

Smeer- en bereidingsvetten
65 gram per dag



Fruit
200 gram per dag



Groente
250 gram per dag



Graanproducten
3 keer per week 250 gram



Brood
6-8 bruine/volkoren
boterhamen per dag



Aardappelen
4 keer per week 300 gram



Vis
1 keer per week 100 gram



Kippen vlees
2 keer per week 100 gram

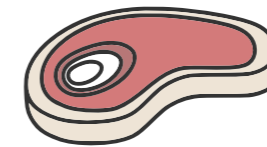

Varkens/rund vlees
1 keer per week 100 gram



Noten
25 gram per dag



Eieren
2-3 eieren per week



Peulvruchten
2 keer per week 135 gram



Zuivel
40 gram kaas en
450 ml zuivel per dag

Voedselconsumptie



Smeer- en bereidingsvetten
11830 kg

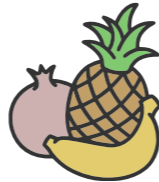

Fruit
200 gram per dag



Groente
250 gram per dag



Graanproducten
19500 Kg



Brood
38220 Kg

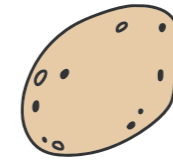

Aardappelen
4 keer per week 300 gram

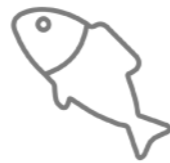

Vis
2600 Kg



Kippen vlees
2 keer per week 100 gram

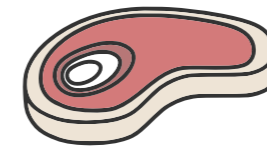

Varkens/rund vlees
1 keer per week 100 gram



Noten
25 gram per dag



Eieren
2-3 eieren per week



Peulvruchten
2 keer per week 135 gram



Zuivel
7280 Kg

Kweekoppervlakte



Oogstkalender

	Winter			Lente			Zomer			Herfst		
	1	2	3	4	5	6	7	8	9	10	11	12
Asperge			☆	☆								
Chinese kool									☆	☆		
Pompoen									☆	☆		
Prei	☆	☆	☆	☆	☆	☆			☆	☆	☆	☆
Raapstelen				☆	☆			☆	☆	☆		
Rettich							☆	☆	☆			
Rode kool										☆	☆	
Schorseneren	☆	☆	☆							☆	☆	☆
Tuinboon						☆	☆	☆				
Ui	☆	☆	☆	☆	☆					☆	☆	☆
Winterpeen										☆	☆	☆
Wortelen							☆	☆	☆	☆	☆	
Bleekselderij								☆	☆	☆		
Bloemkool				☆	☆	☆	☆	☆				
Bosui						☆	☆	☆				
Broccoli						☆	☆	☆	☆	☆		
Courgette							☆	☆	☆	☆		
Ijsberg						☆	☆	☆	☆	☆		
Koolrabi									☆	☆		
Paksoi									☆	☆		
Postelein						☆	☆	☆	☆	☆		
Sperzieboon						☆	☆	☆	☆	☆		
Spitskool						☆	☆	☆	☆	☆		
Zoete mais							☆	☆	☆	☆		
Tuinboon						☆	☆	☆				
Veldsla				☆	☆	☆	☆	☆				
Witlof										☆	☆	
Wittekool										☆	☆	
Aardpeer	☆	☆	☆	☆								☆
Boerenkool	☆	☆	☆						☆	☆	☆	☆
knolselderij										☆	☆	
pastinaak	☆	☆	☆							☆	☆	☆
snijboon							☆	☆	☆			
spruitjes												☆
Spinazie					☆	☆	☆	☆				
Knolvenkel									☆	☆	☆	☆
Savooiekool	☆	☆	☆					☆	☆	☆	☆	☆
Rode bieten												
Bospeen						☆	☆	☆	☆	☆		
Waspeen						☆	☆	☆	☆	☆		
Radijs						☆	☆	☆	☆	☆		

Menu

Winter

Groente:

Prei
Ui
Aardpeer
Asperge
Boerenkool
Pastinaak
Savooie kool
Schorseren
Spruitjes

Lente

Groente:

Prei
Ui
Aardpeer
Asperge

Bloemkool
Bosui
Raapstelen
Tuinbonen
Brocoli
Bospeen
Radijs
Rode Biet
Ijsbergsla
Waspeen
Postelein
Sperzieboon
Spitskool
Spinazie
Veldsla

Zomer

Groente:

Prei
Ui

Chinse kool
Pompoen
Rettich
Bloemkool
Bosui
Raapstelen
Tuinbonen
Brocoli
Bospeen
Radijs
Rode Biet
Ijsbergsla
Waspeen
Bleekselderij
Boerenkool
Chinese kool
Courgette
Knolvenkel
Koolrabi
Paksoi
Pompoen
Sperzieboon
Spitskool
Zoete Mais
Bleekselderij
Snijboon
Spinazie
Veldsla

Herfst

Groente:

Prei
Ui
Aardpeer
Raapstelen
Rode kool
Schorseneren
Winterpeen
Wortelen

Brocoli
Bospeen
Radijs
Rode Biet
Ijsbergsla
Waspeen
Bleekselderij
Boerenkool
Chinese kool
Courgette
Knolvenkel
Koolrabi
Paksoi
Pompoen
Sperzieboon
Spitskool
Zoete Mais
Knolselderij
Pastinaak
Savooie kool
Witlof
Witte kool

Bouwblokken

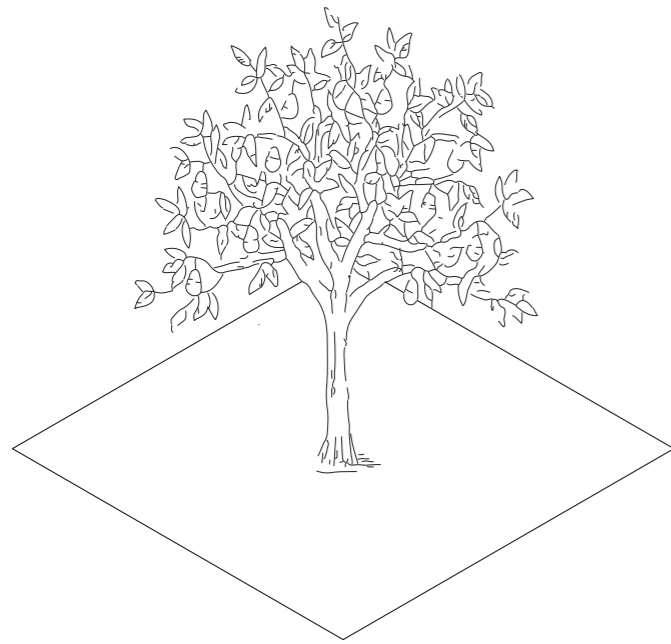

PERENBOOM
5,0X5,0X5,0M (LXBXH)

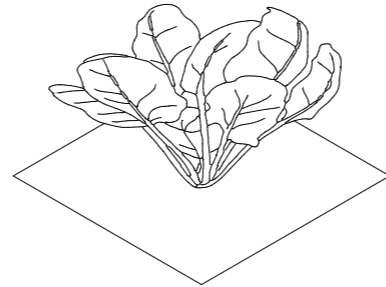

RODE KOOL
0,9X0,9X0,35M (LXBXH)

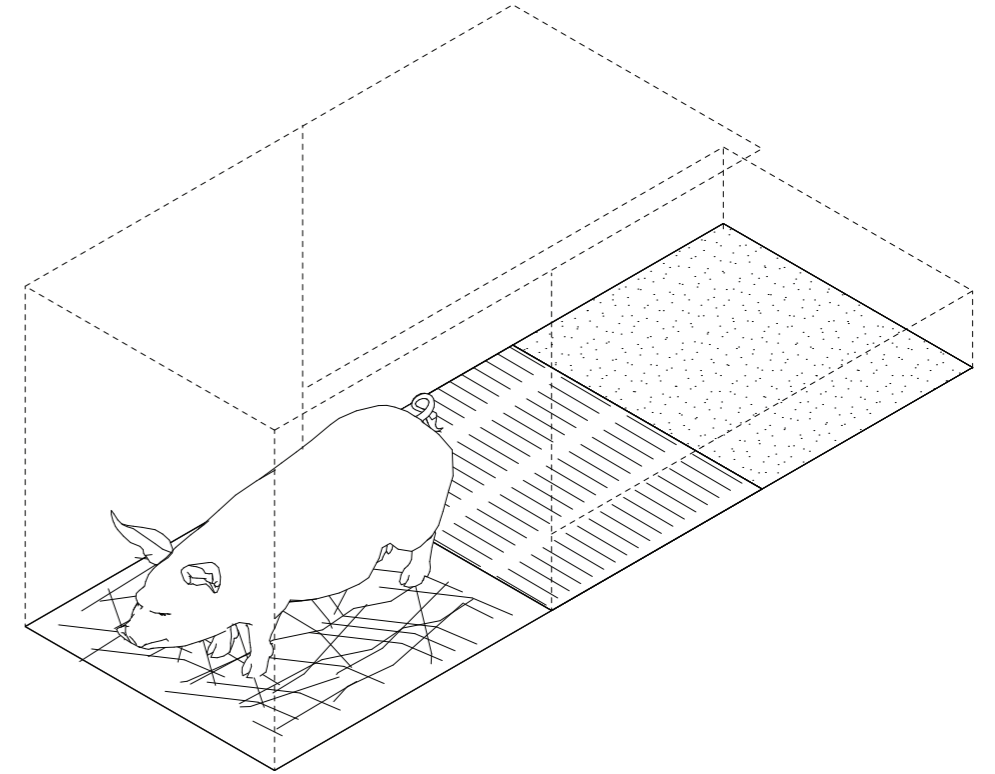

VARKENS
1,5X4,2X1,8M (LXBXH)

Bouwblokken

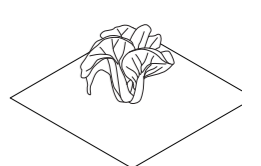
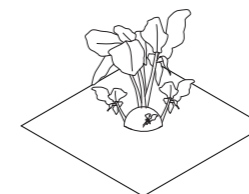
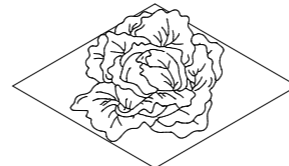
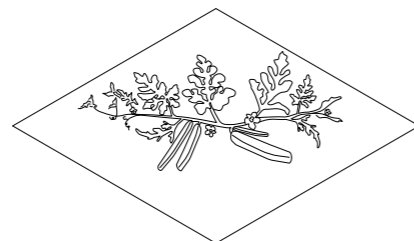
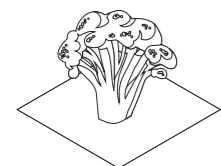
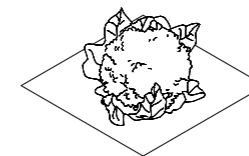
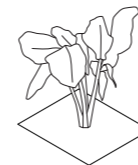
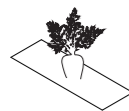
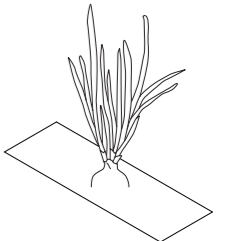
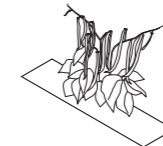
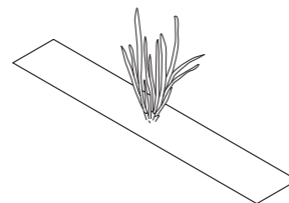
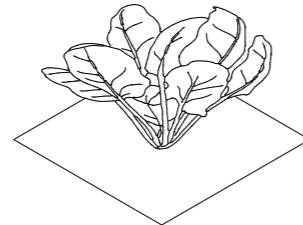
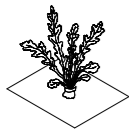
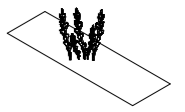
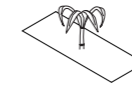
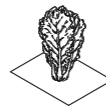
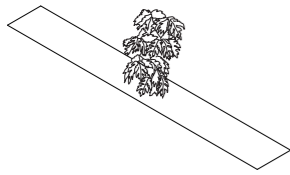
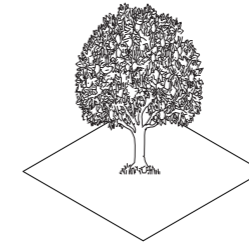
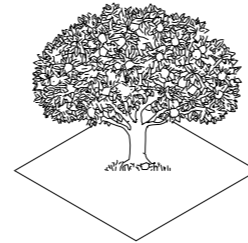
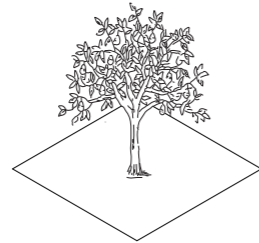
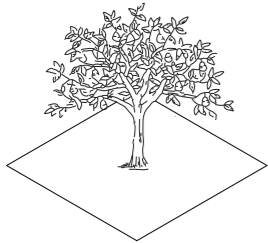
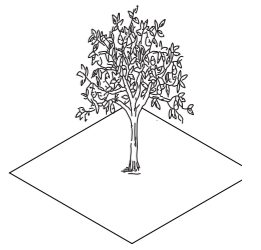
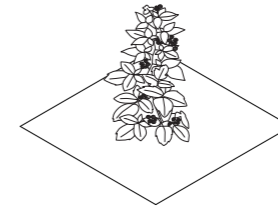
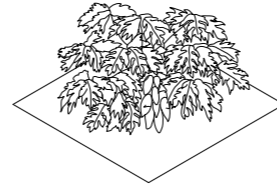
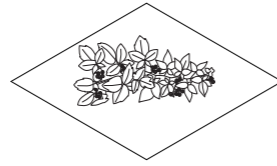
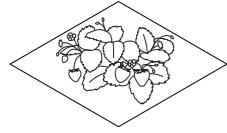

Strokenteelt



Strokenteelt, Wageningen, 2019

Rijenteelt



Rijenteelt, American AgCredit, 2021

Mengteelt



Mengteelt, FiBL Switzerland, 2019

Pixelteelt



Pixelteelt, Campus Almkerk, 2021

Strokenteelt



Strokenteelt, Wageningen, 2019

Plankaart

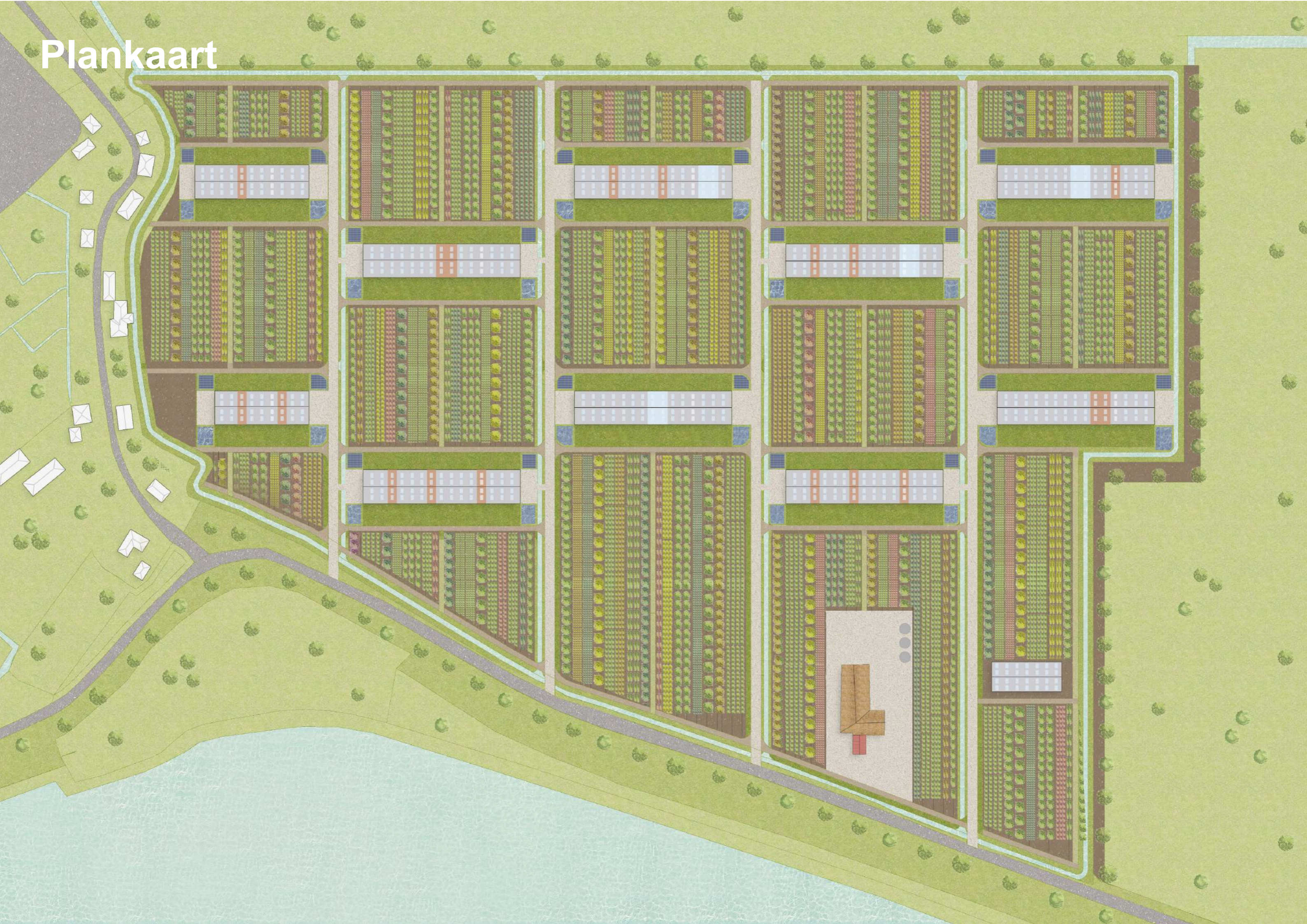

Planlagen

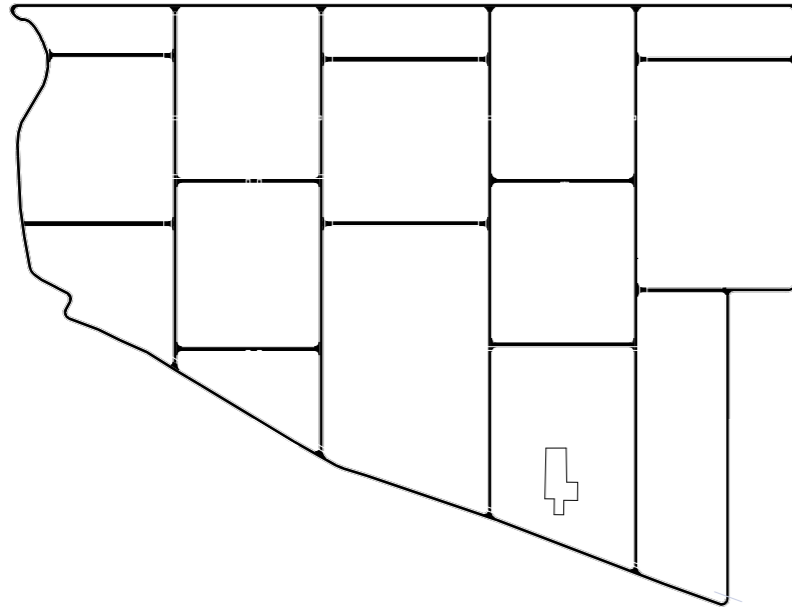

WATER STRUCTUUR

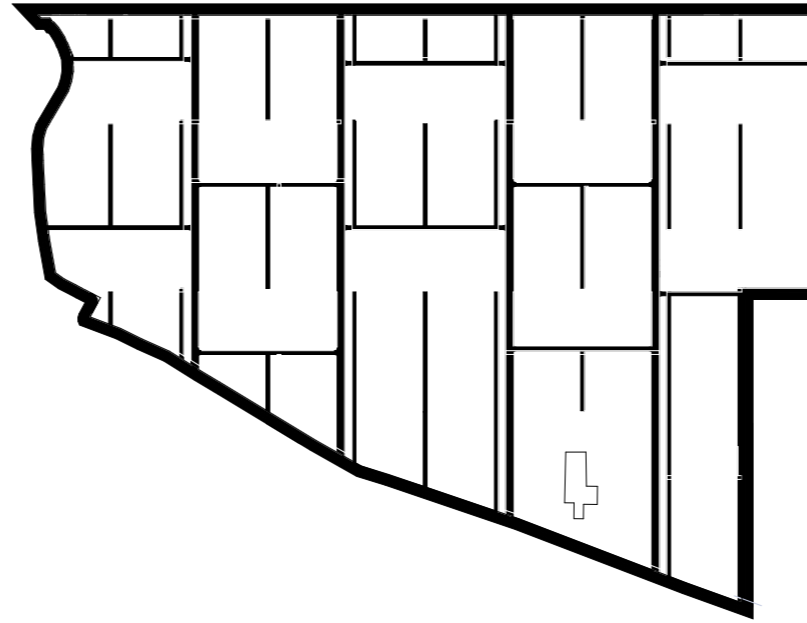

ECOLOGISCHE STRUCTUUR

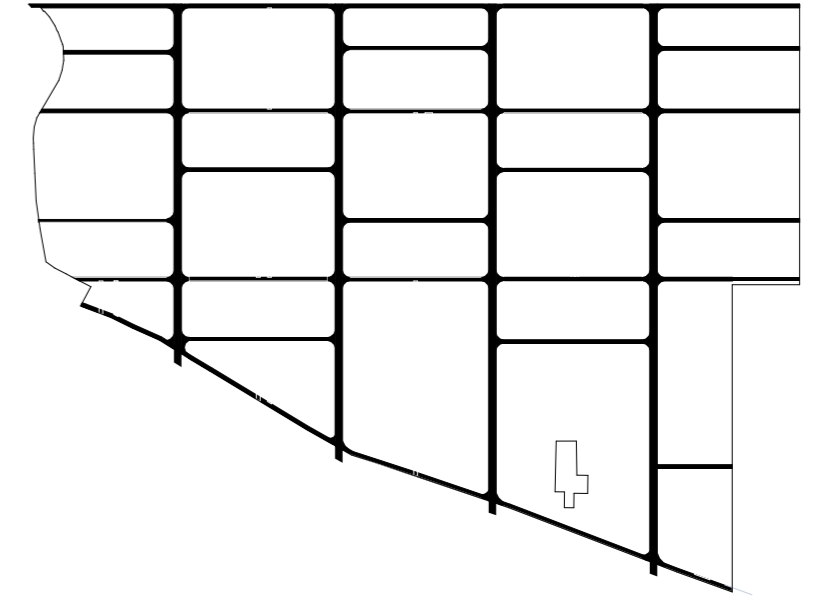

WEGEN STRUCTUUR

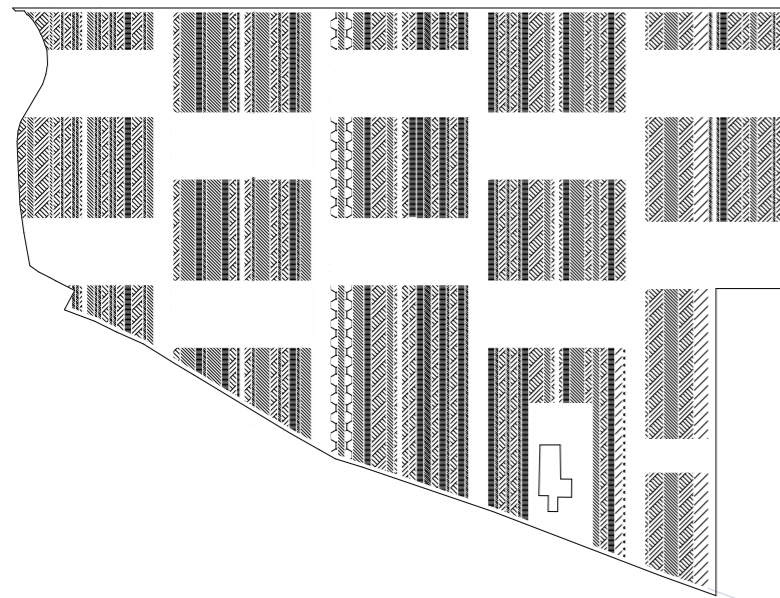

AGARISCHE SYSTEEM

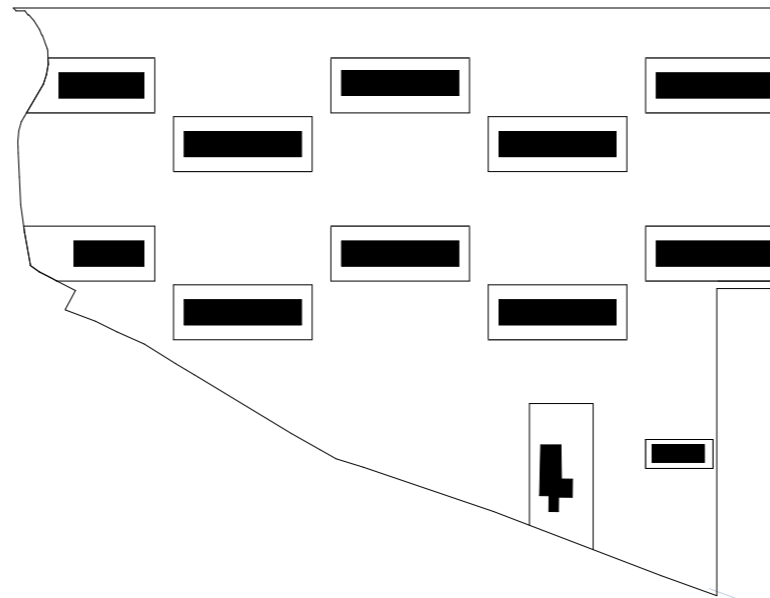

ERF + BEBOUWING SYSTEEM

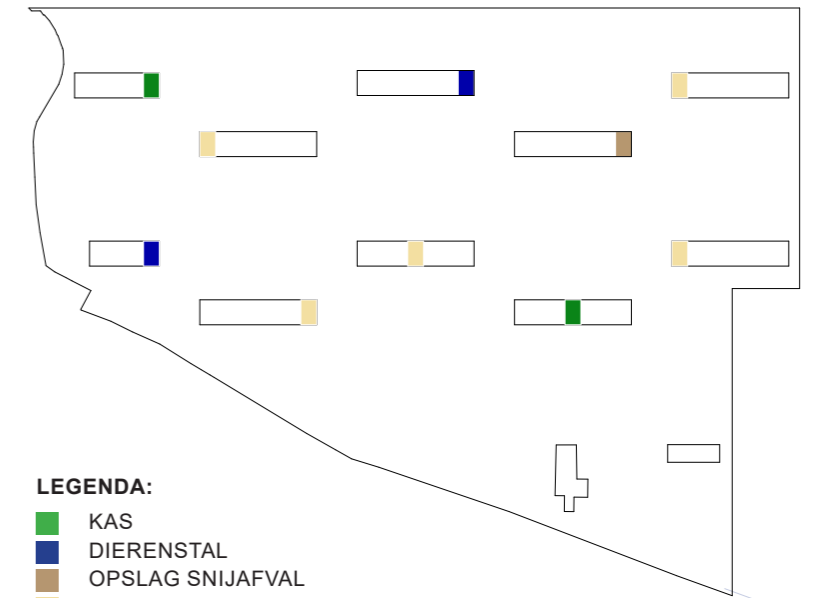

LEGENDA:

- KAS
- DIERENSTAL
- OPSLAG SNIJAFVAL
- VOEDSELMANDEN

BIJZONDERE FUNCTIES

Principe maatsysteem

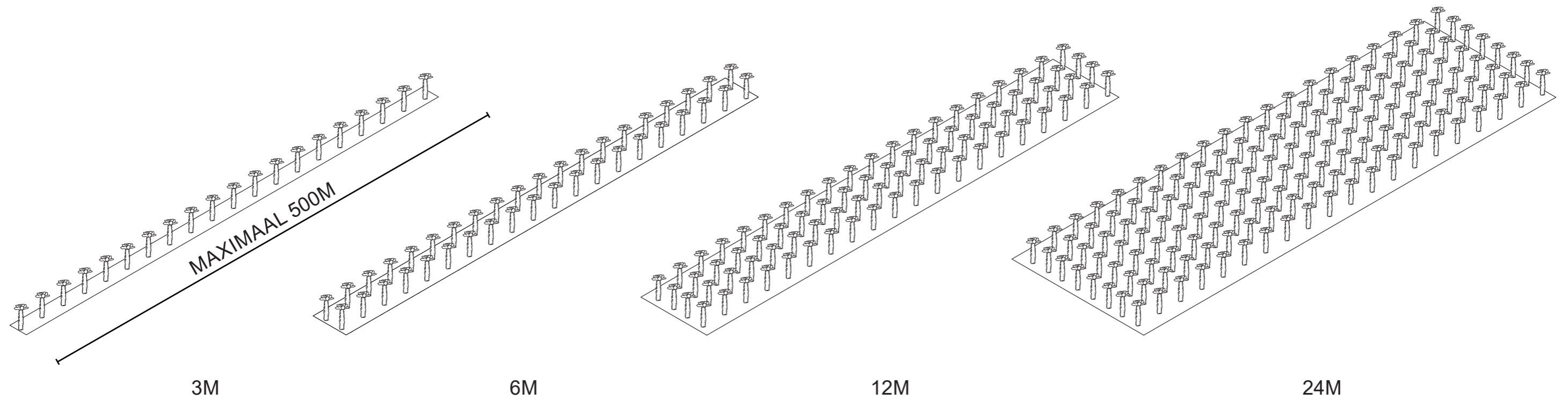

Raamwerk

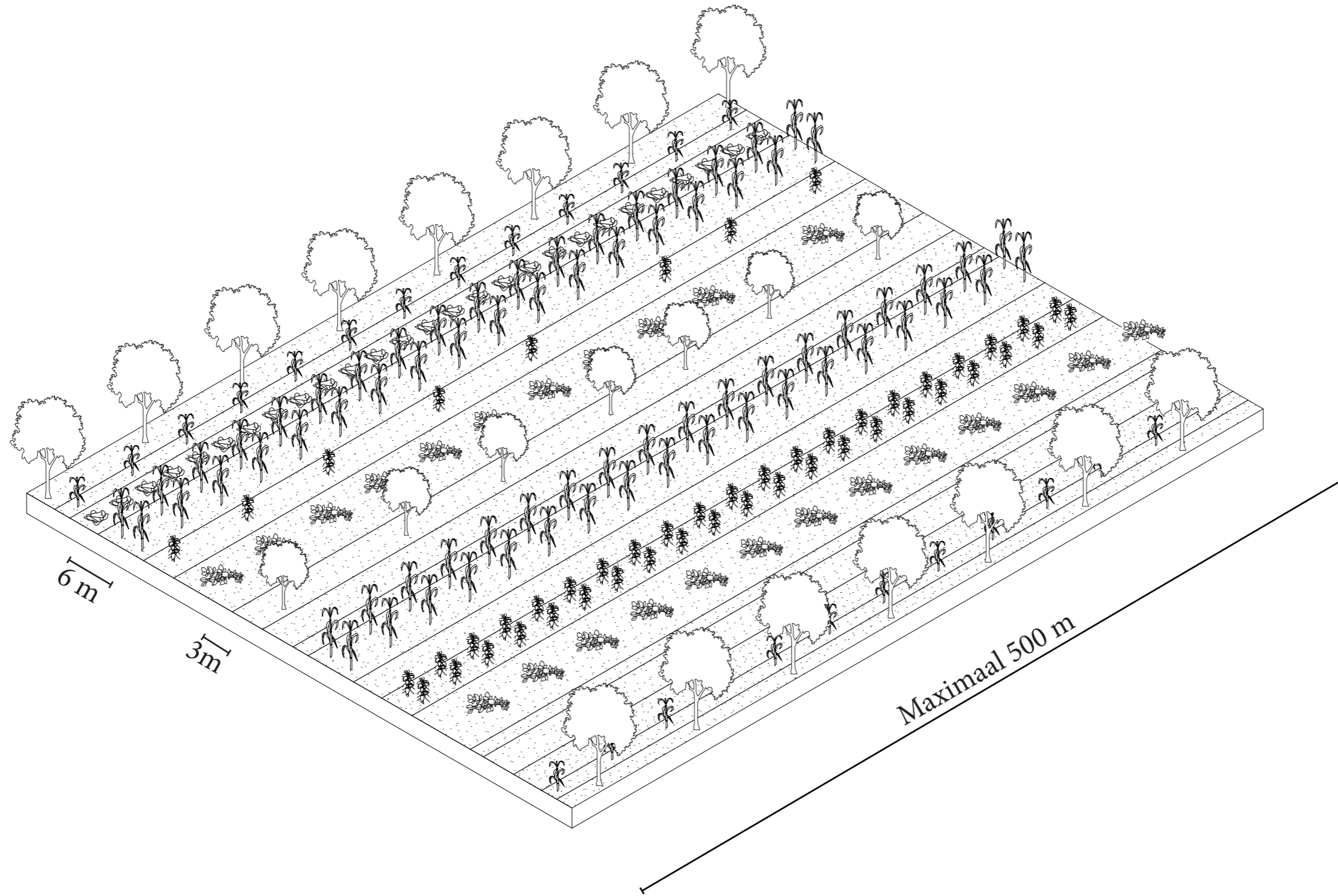

Principe biodiversiteit

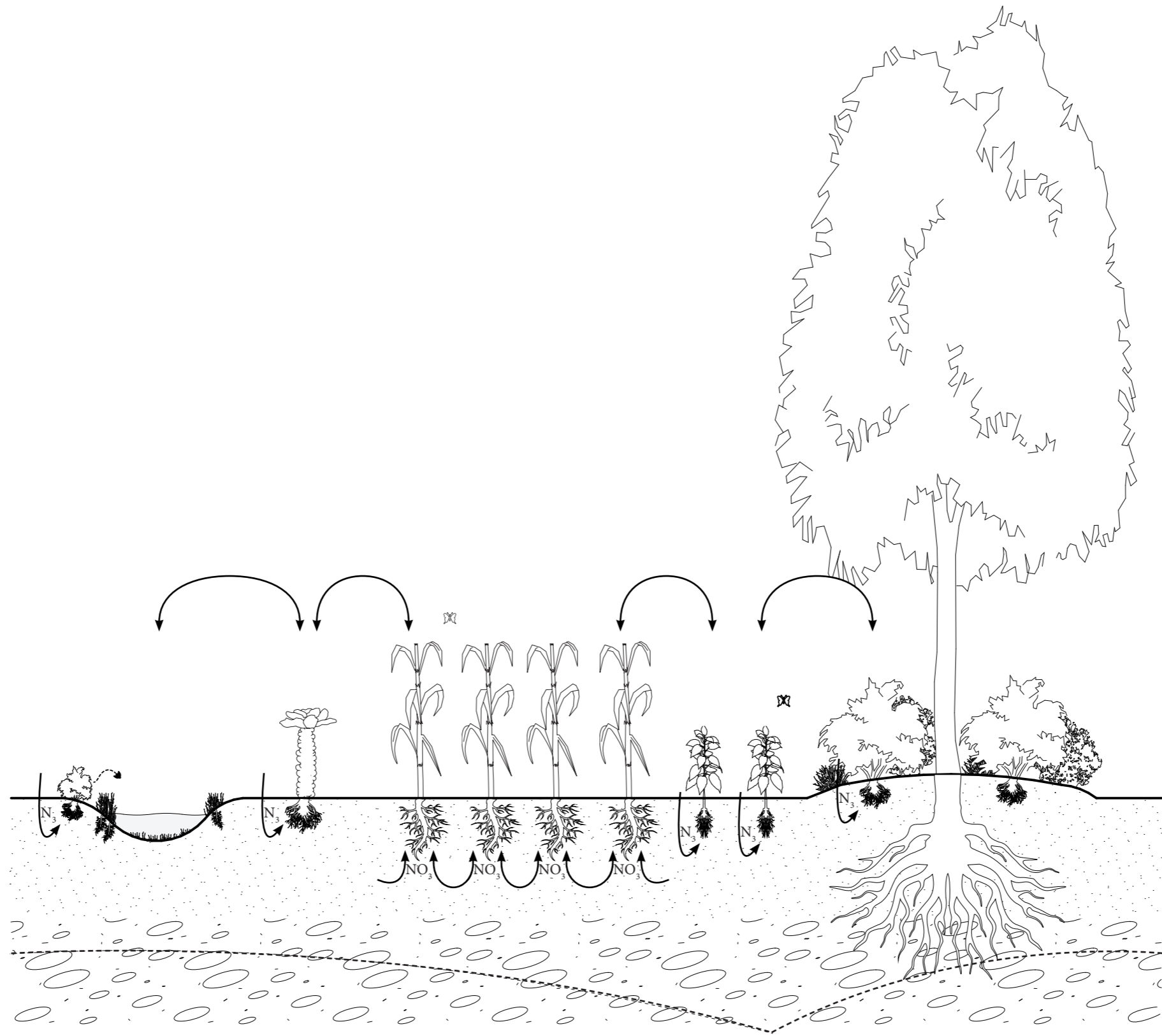

Principe biodiversiteit



Raamwerk

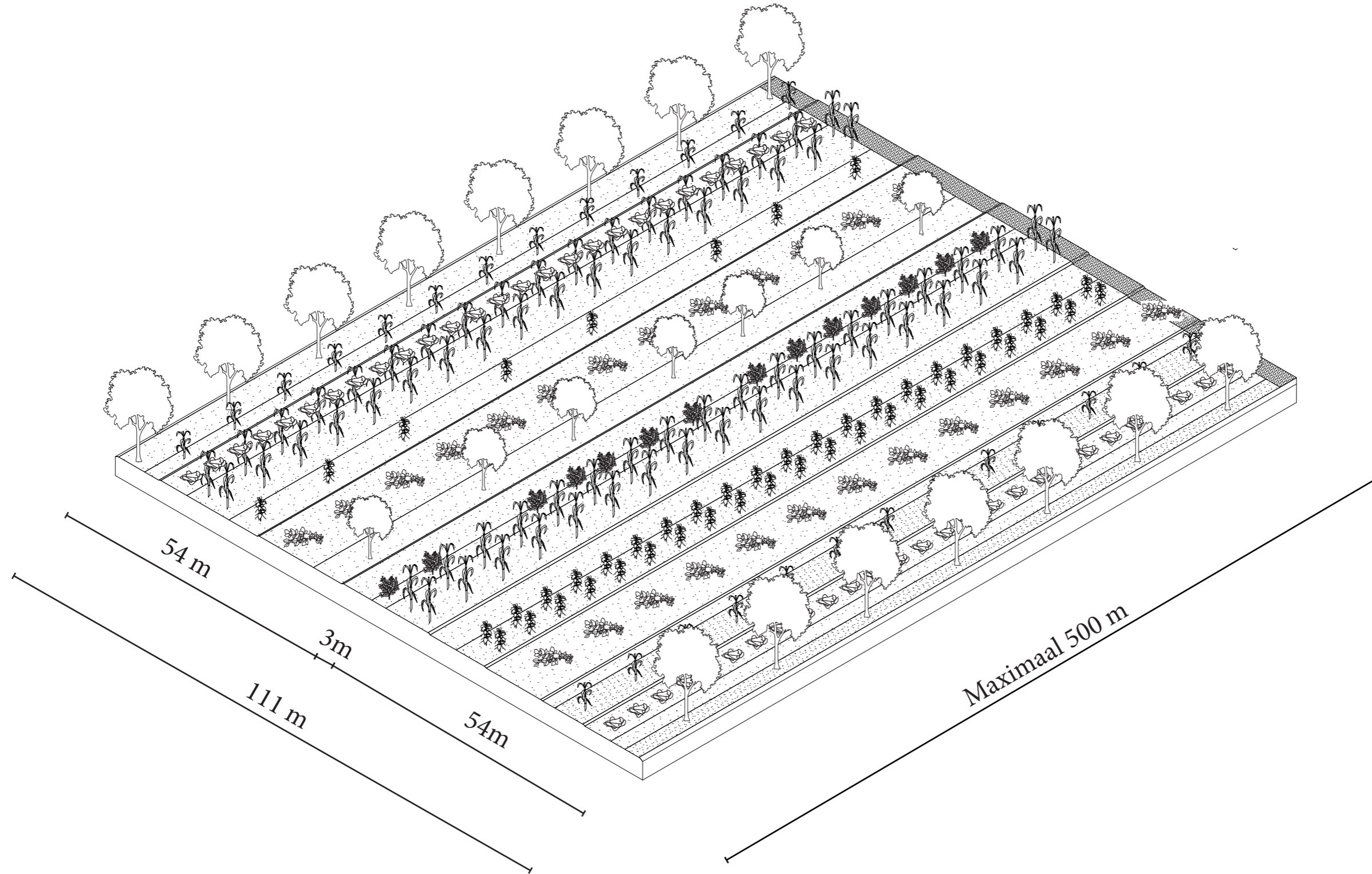

Ecologische structuur

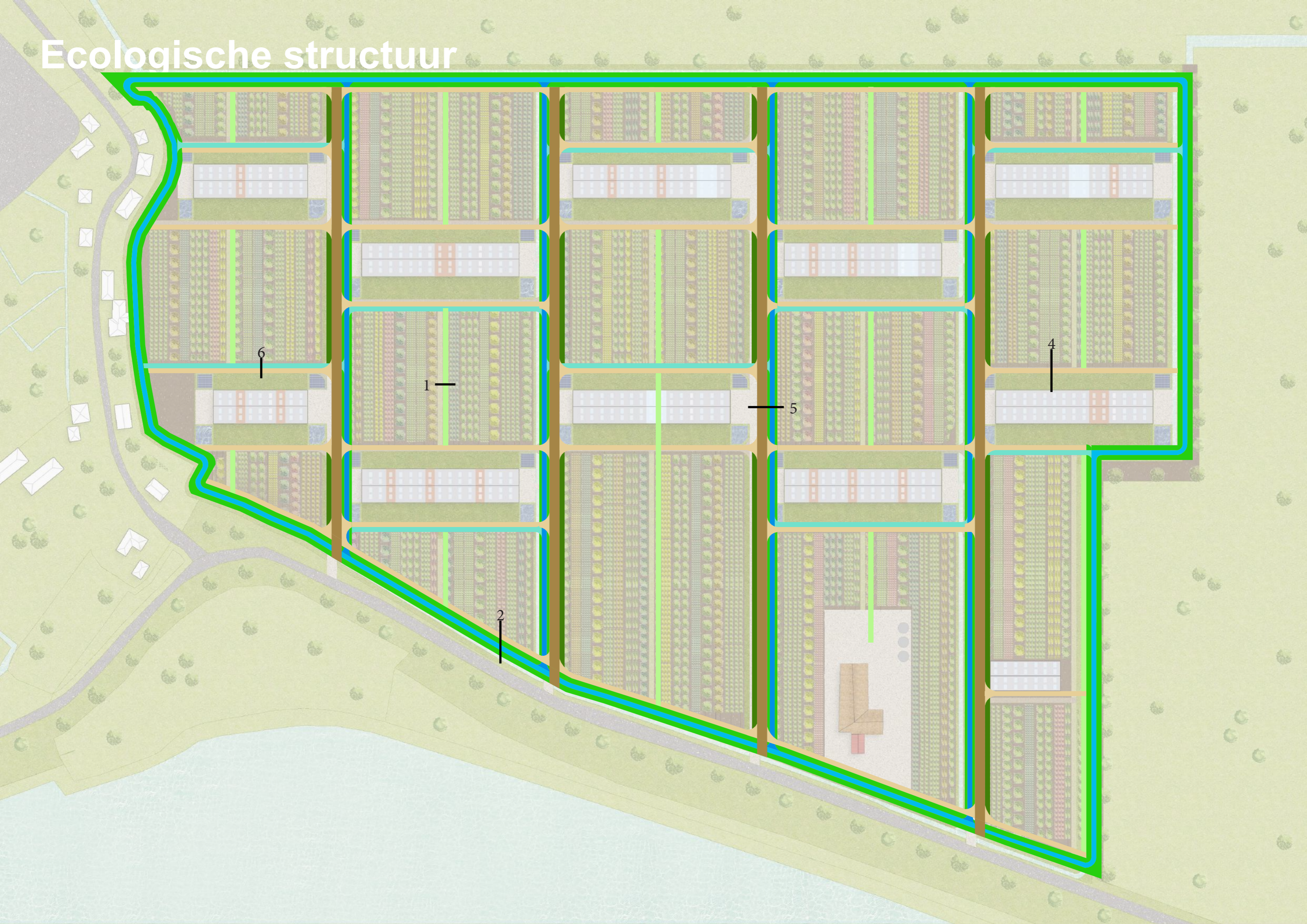

Principe ecologie

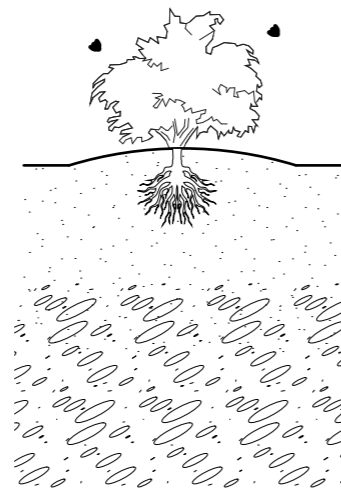

1. BLOEMENSTROOK

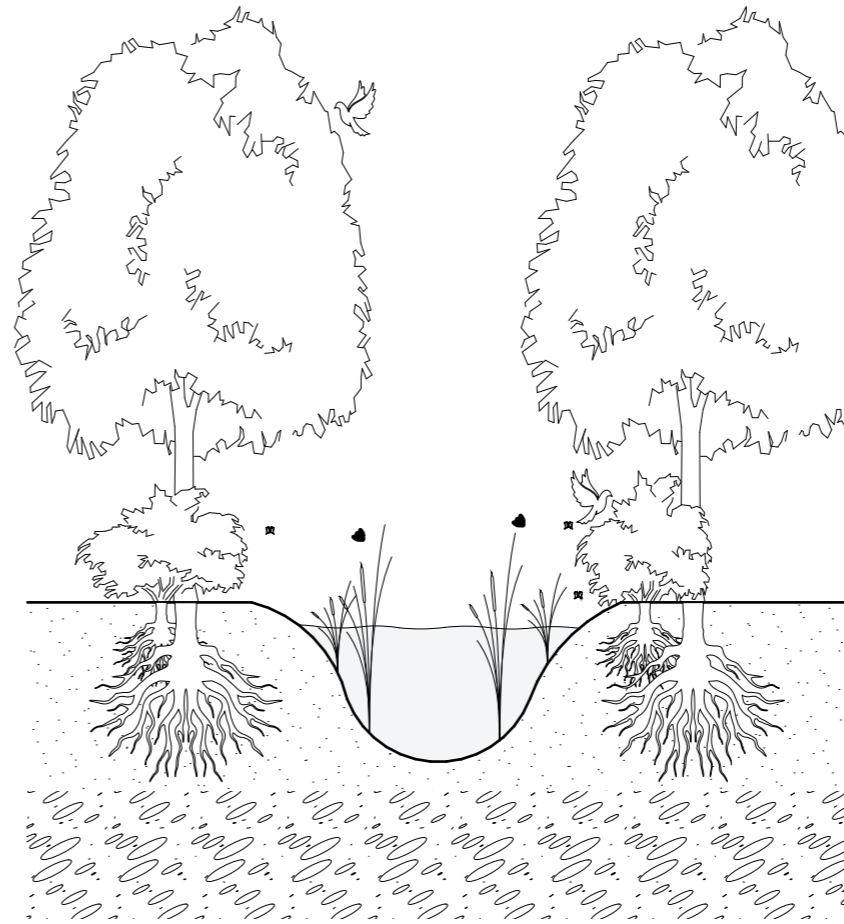

2. SLOOT

Principe wegenstructuur

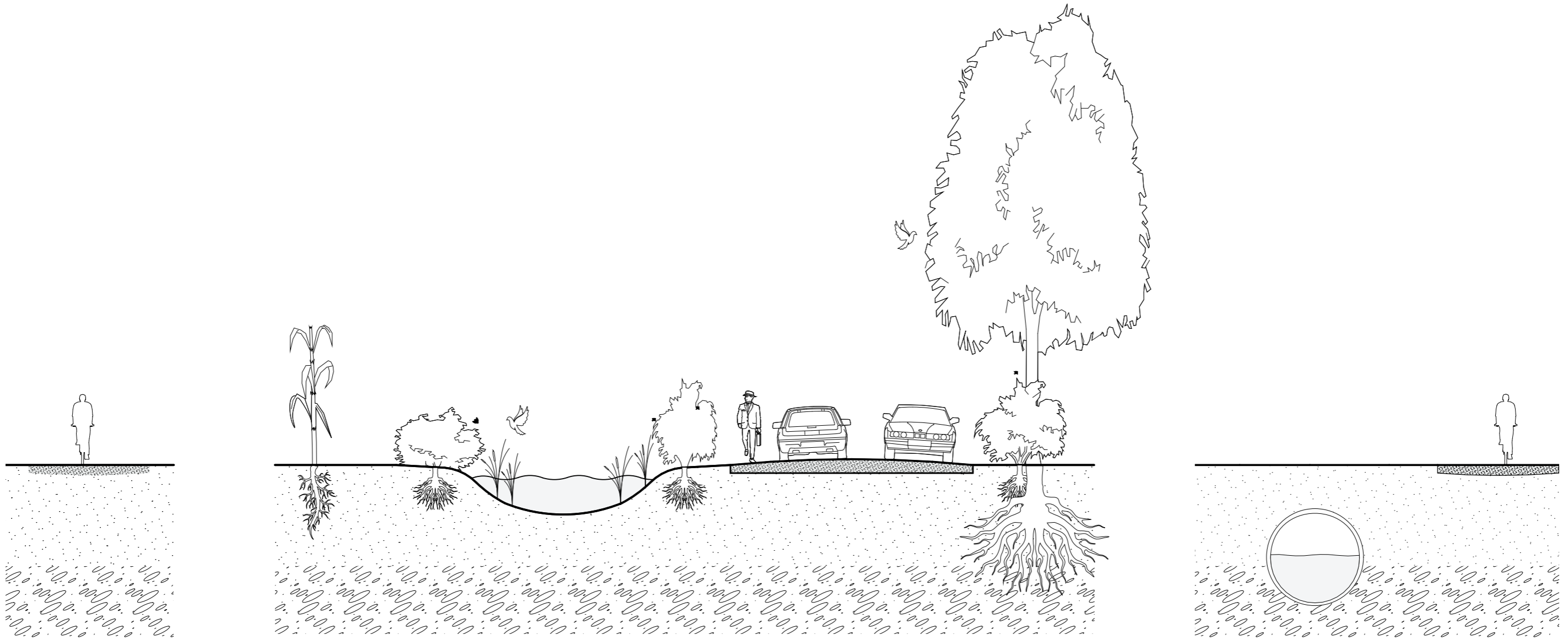

4. ZANDWEG

5. HOOFDWEG

6. ZANDWEG MET DUIKER

Bouwblokken Flora



CICHOREI



VOGELMUUR

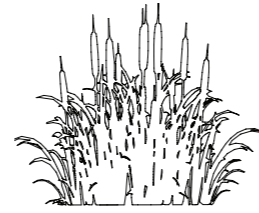

GROTE KATTENSTRAAT



RIET



RIET



LELLIES



PADDESTOEL



BLOEMENSTROOK



LIBELLEN



SALAMANDER



ZANDWEG



VLEERMUIS



BIJ



EEKHOORN

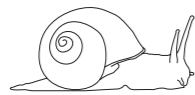

SLAK



EGEL

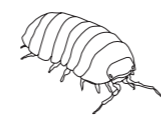

RUPS



ZANDWEG



ZANDWEG



ZANDWEG

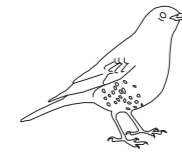

ZANDWEG

Raamwerk

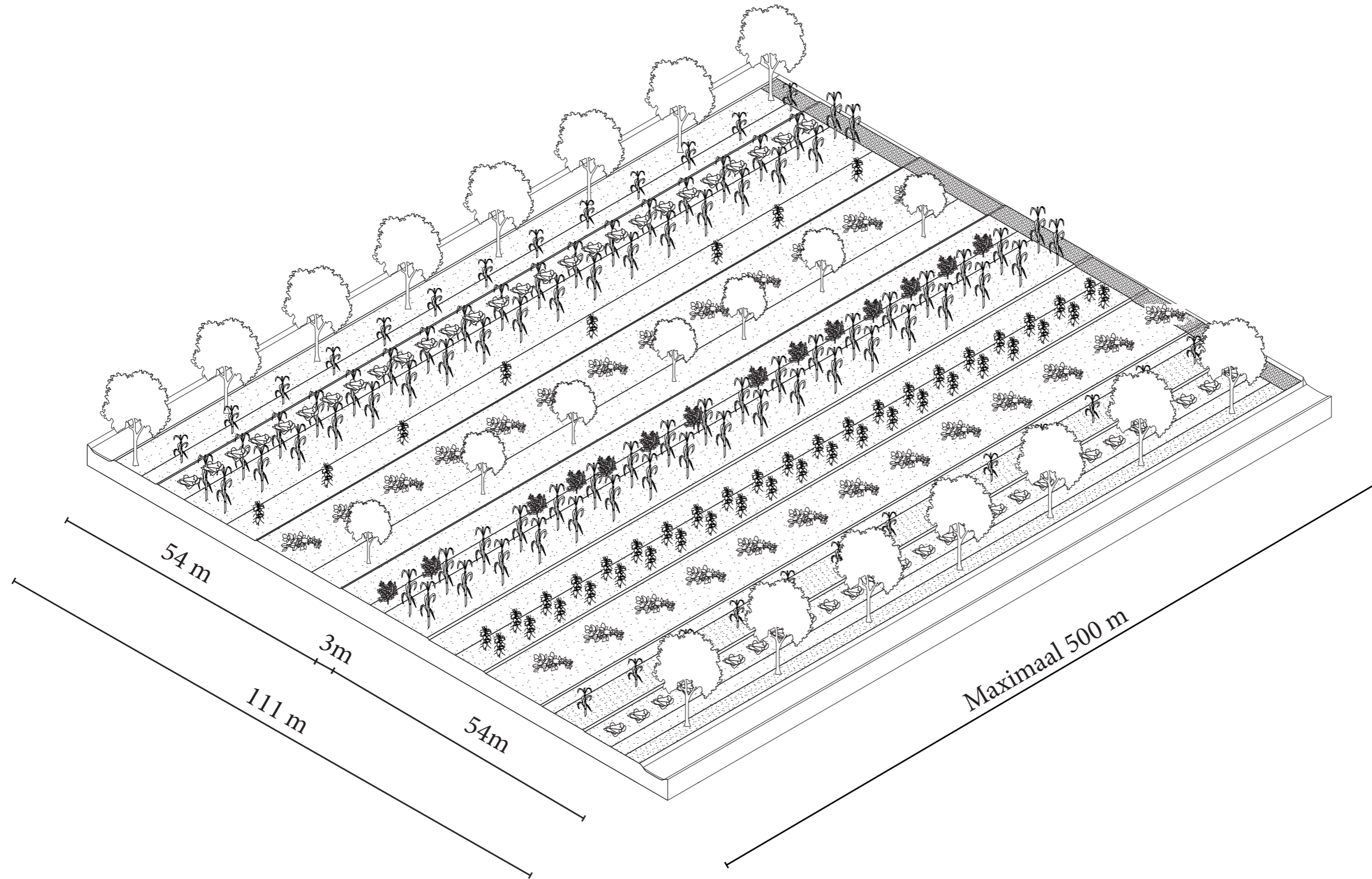

Erf systeem

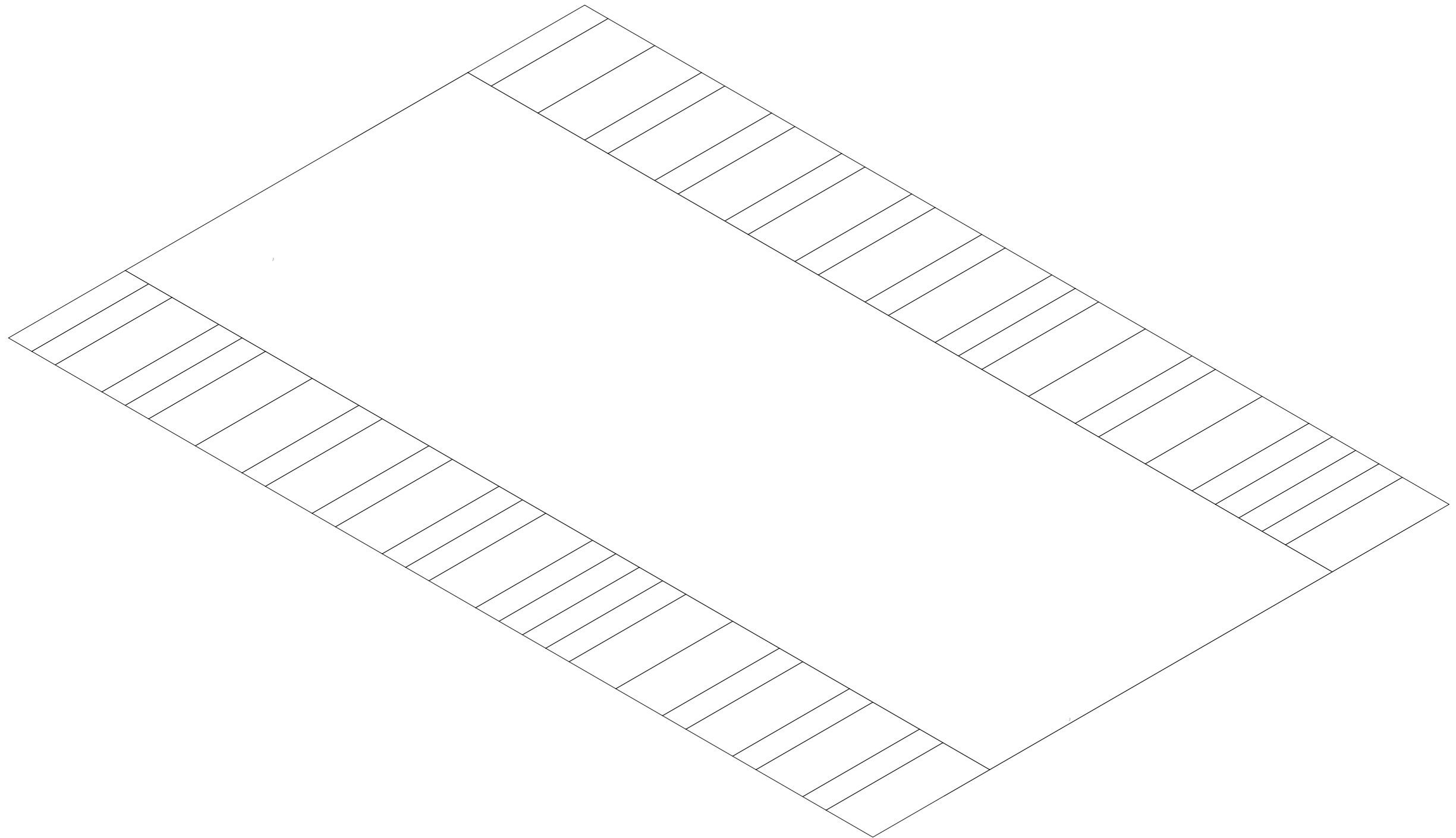

Erf systeem

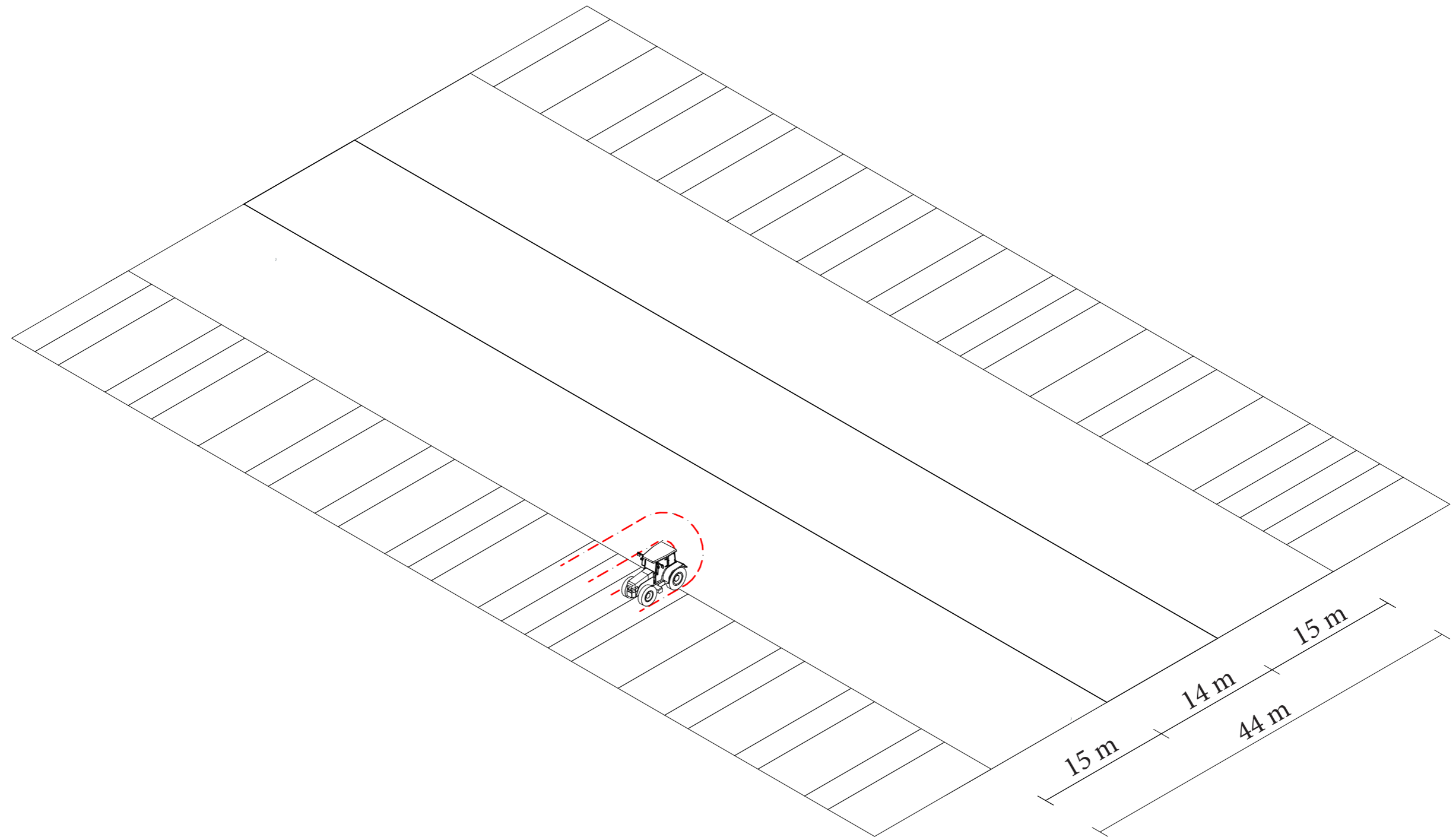

Gebruikers

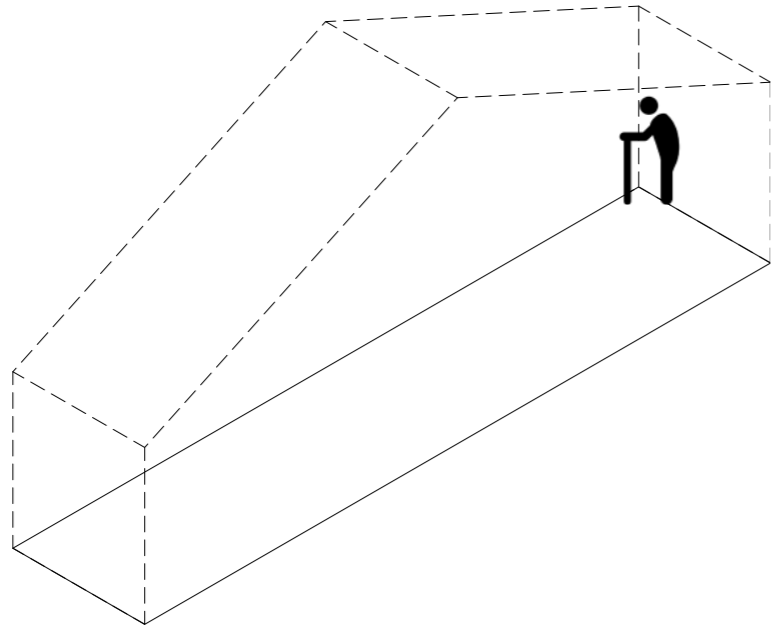

OUDEREN
14,0x3,0x6,9M (LxBxH)
145m³ (INH)
40m² (OPP)

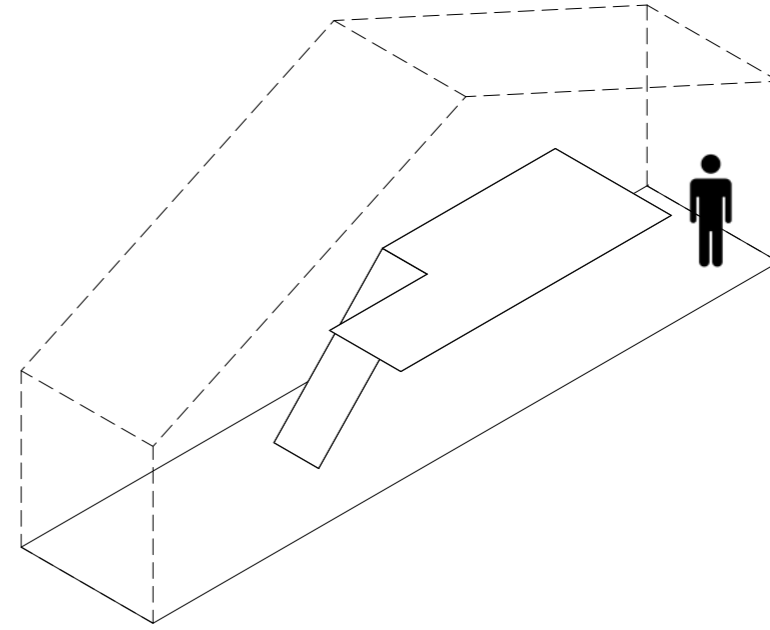

ALLEENSTAANDE
14,0x3,0x6,9M (LxBxH)
145m³ (INH)
65m² (OPP)

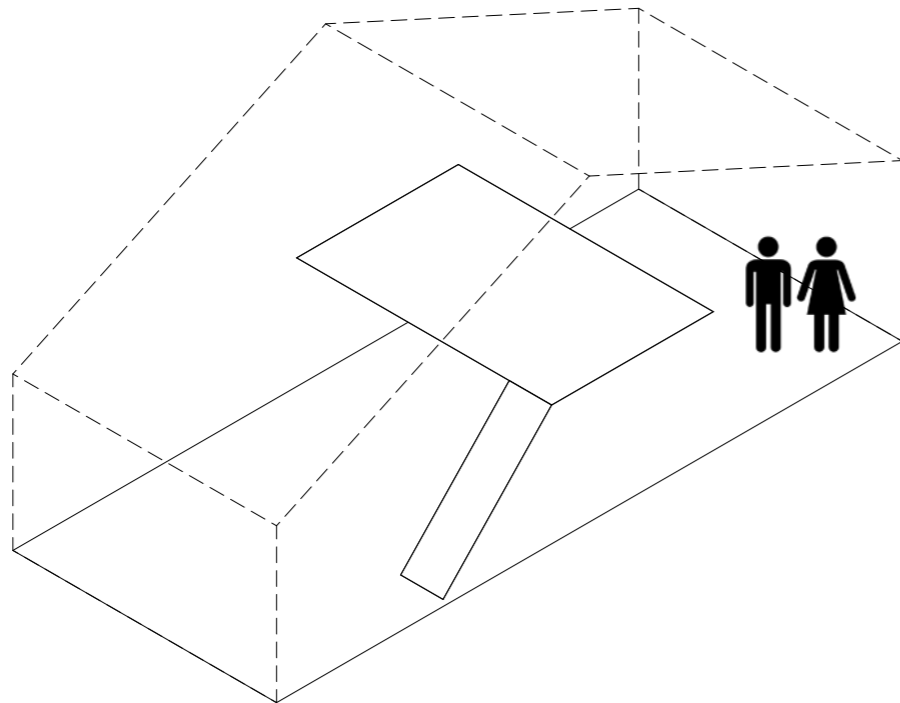

SAMENWONENDE
14,0x6,0x6,9M (LxBxH)
290m³ (INH)
105m² (OPP)

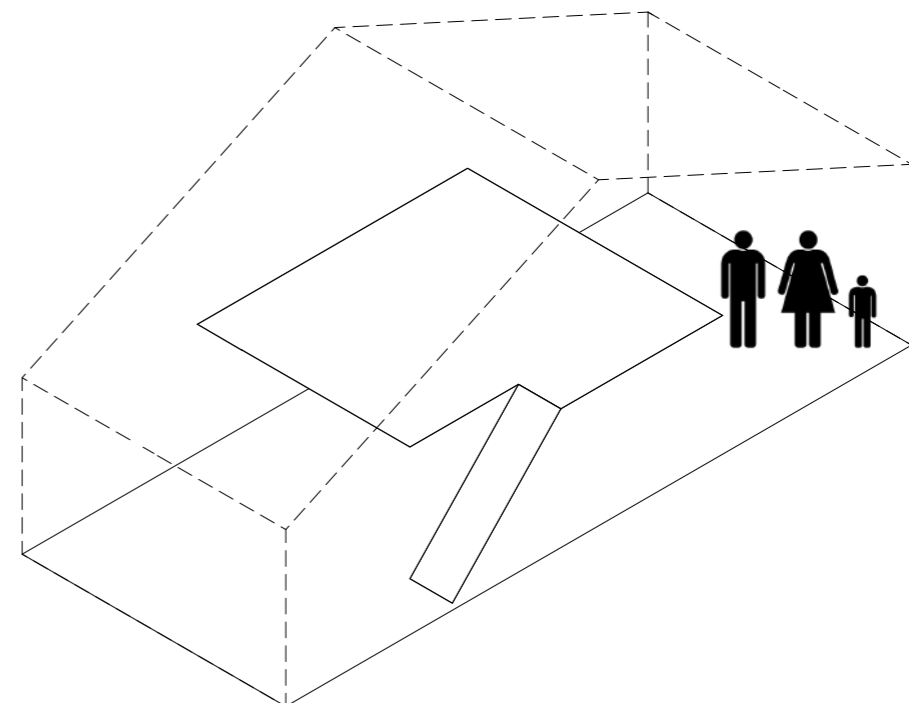

GEZIN MET TWEE KINDEREN
14,0x6,0x6,9M (LxBxH)
290m³ (INH)
120m² (OPP)

Erf systeem

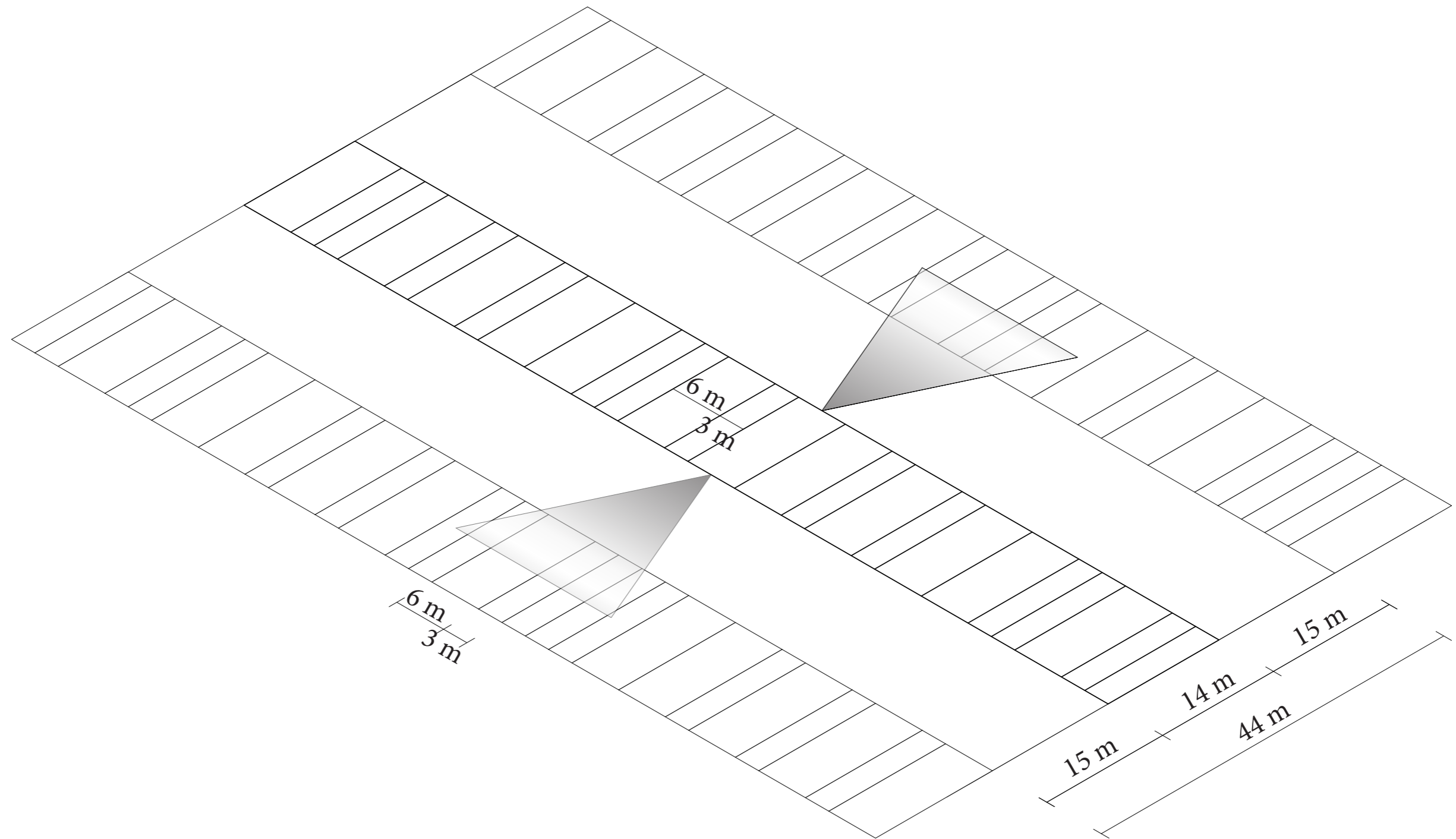

Routing boerderij

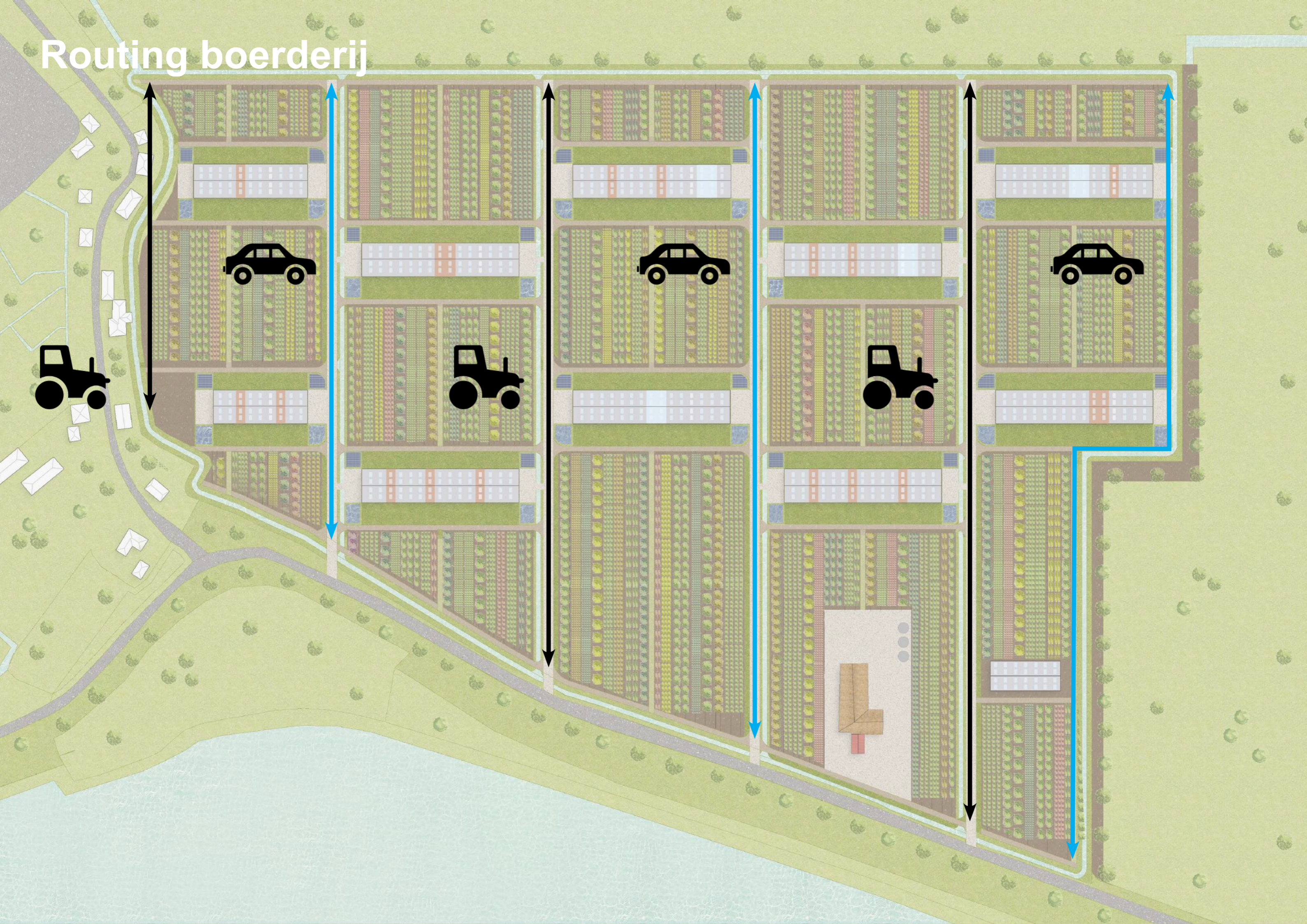

Erf systeem

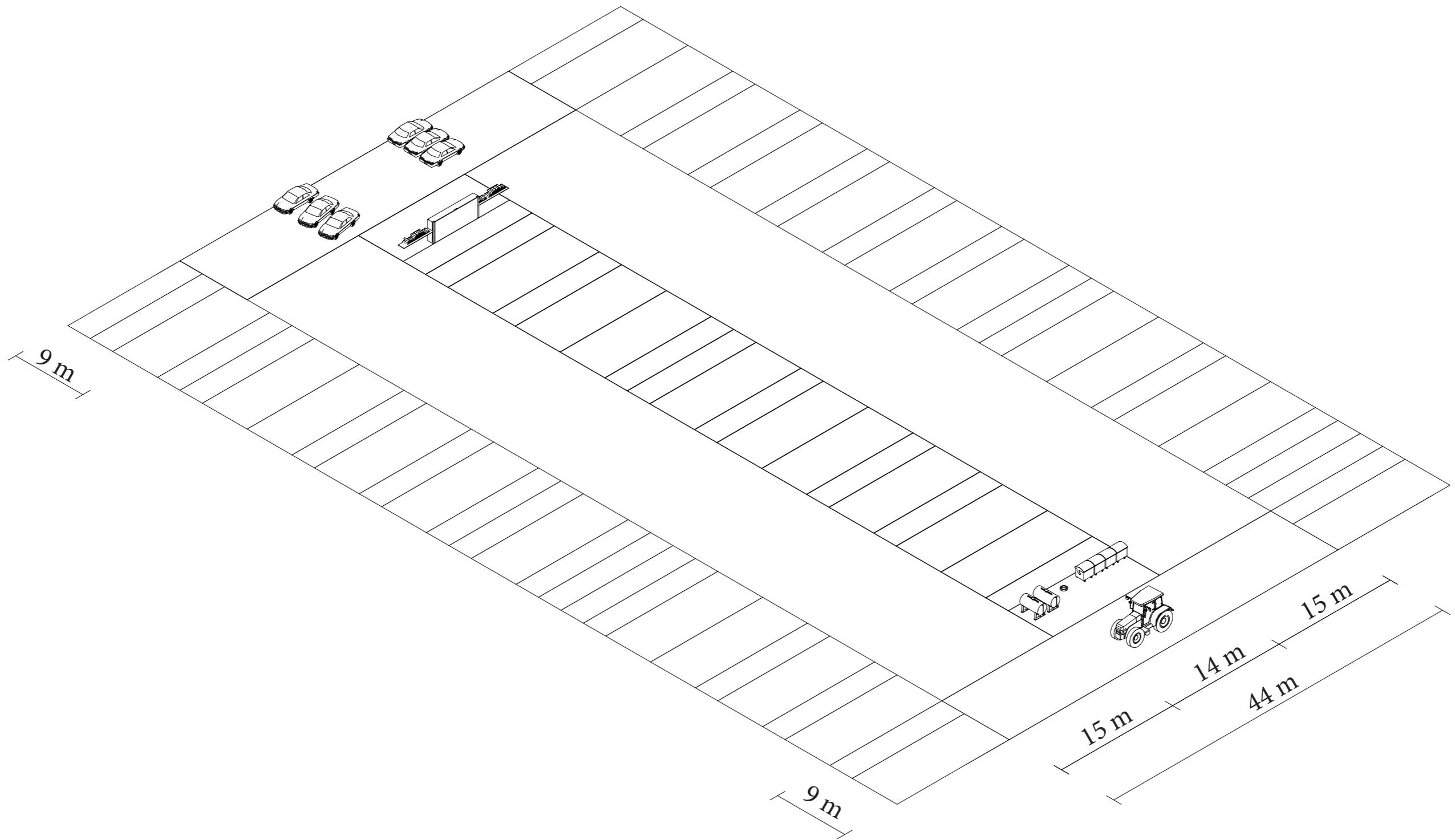

Gebruikers

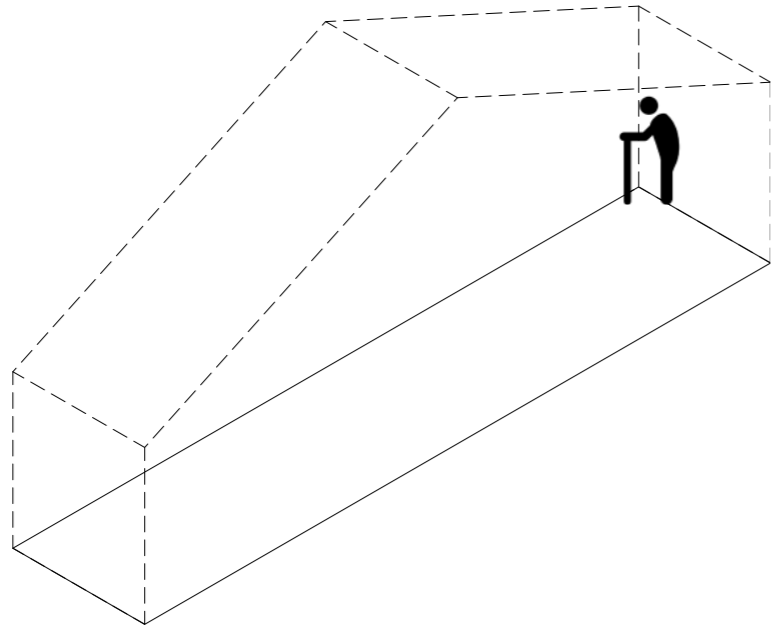

OUDEREN
14,0x3,0x6,9M (LxBxH)
145m³ (INH)
40m² (OPP)

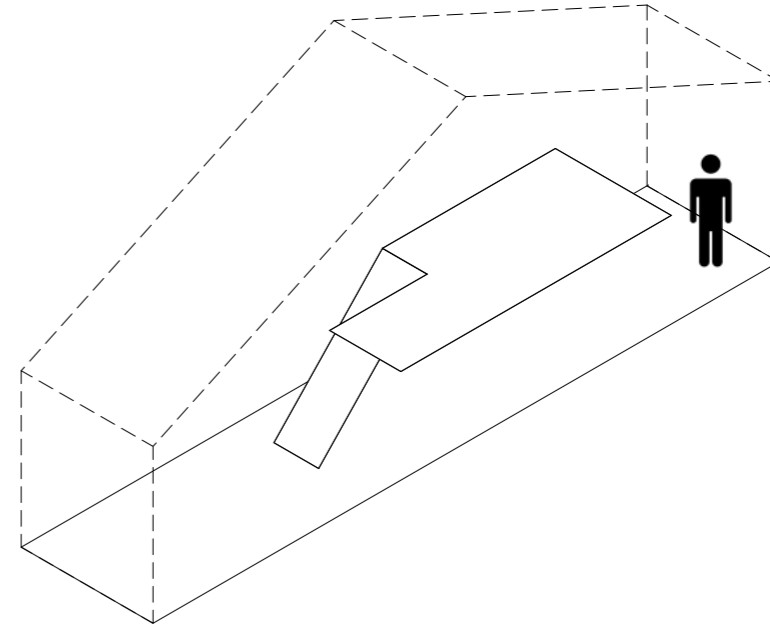

ALLEENSTAANDE
14,0x3,0x6,9M (LxBxH)
145m³ (INH)
65m² (OPP)

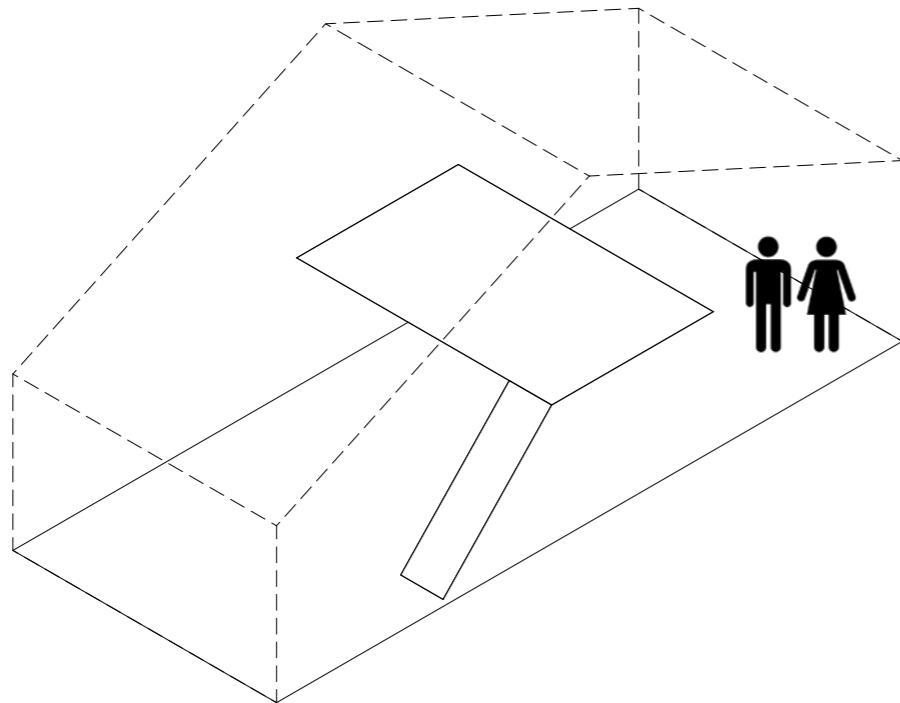

SAMENWONENDE
14,0x6,0x6,9M (LxBxH)
290m³ (INH)
105m² (OPP)

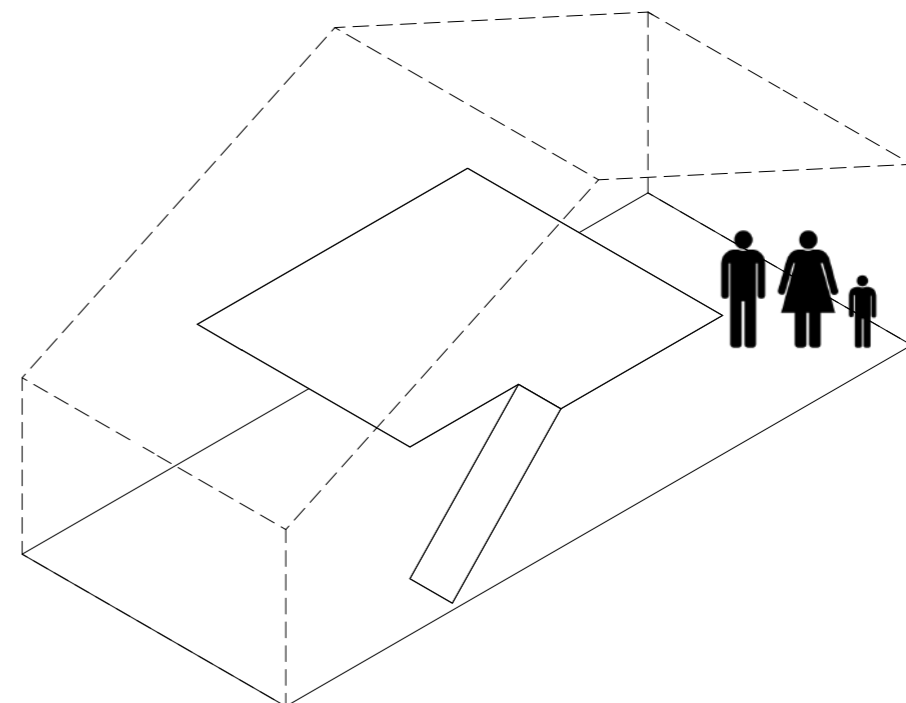

GEZIN MET TWEE KINDEREN
14,0x6,0x6,9M (LxBxH)
290m³ (INH)
120m² (OPP)

PVE

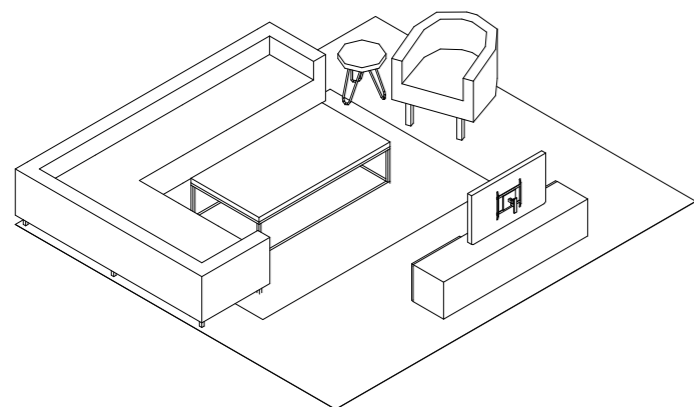

WOONKAMER GROOT

4,0x4,5M (LxB)
18m² (OPP)

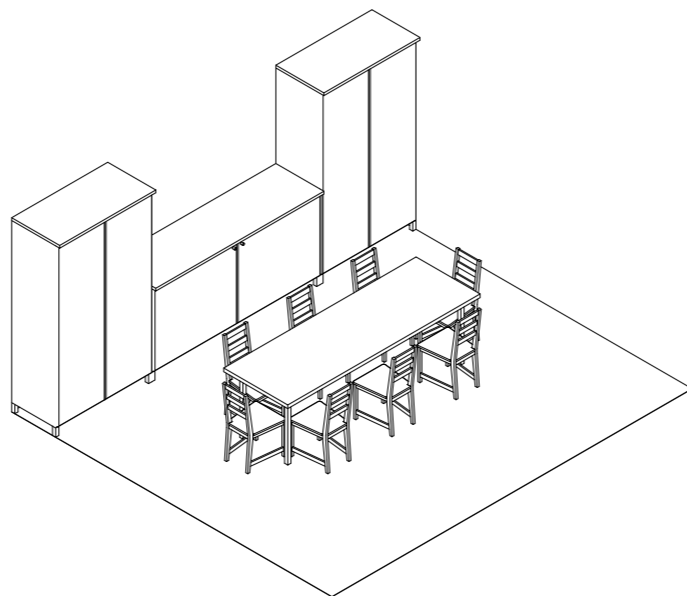

EETKAMER

4,5x4,0M (LxB)
18m² (OPP)

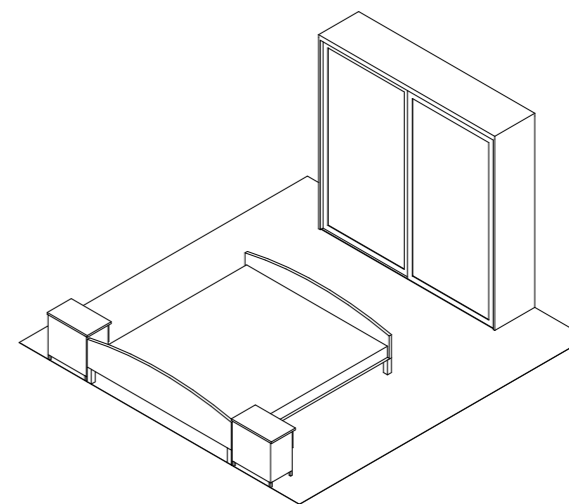

SLAAPKAMER GROOT

3,6x3,5M (LxB)
12,6m² (OPP)

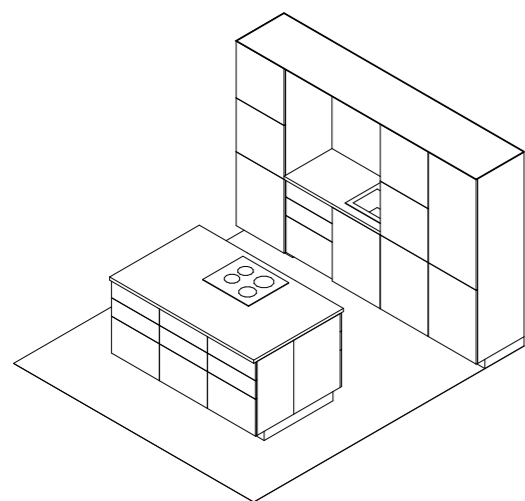

KEUKEN GROOT

3,4x3,0M (LxB)
10,2m² (OPP)

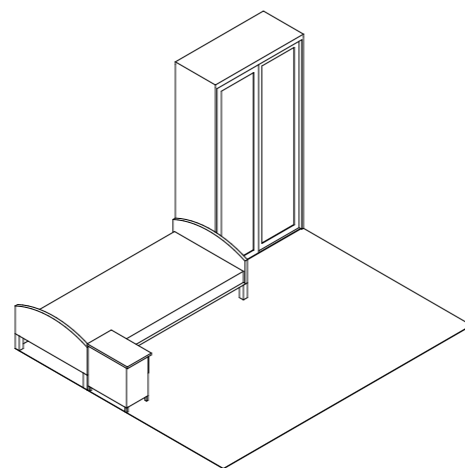

SLAAPKAMER KLEIN

3,1x2,6M (LxB)
8,1m² (OPP)

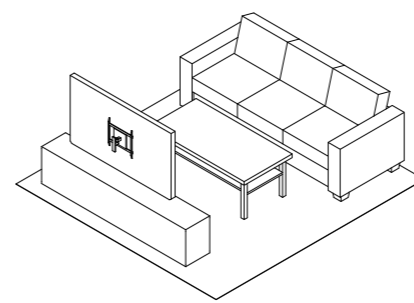

WOONKAMER KLEIN

2,6x2,5M (LxB)
6,5m² (OPP)

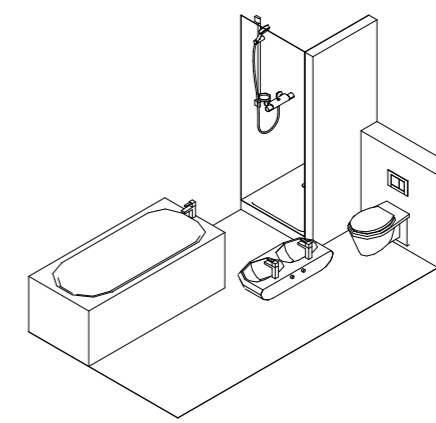

BADKAMER GROOT

3,4x1,8M (LxB)
6,1m² (OPP)

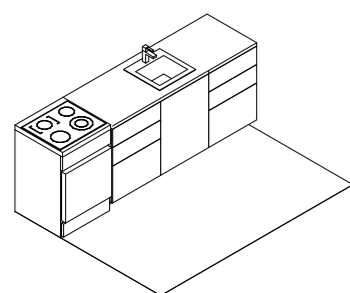

KEUKEN KLEIN

2,4x1,8M (LxB)
4,3m² (OPP)

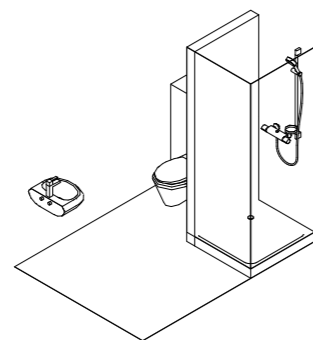

BADKAMER KLEIN

2,1x1,6M (LxB)
3,5m² (OPP)

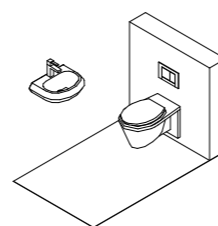

TOILET

1,6x1,0M (LxB)
1,6m² (OPP)

Exterieur



Interieur



Waterloo City Farm, London, Feilden Fowles Architecten

Vaste inrichting

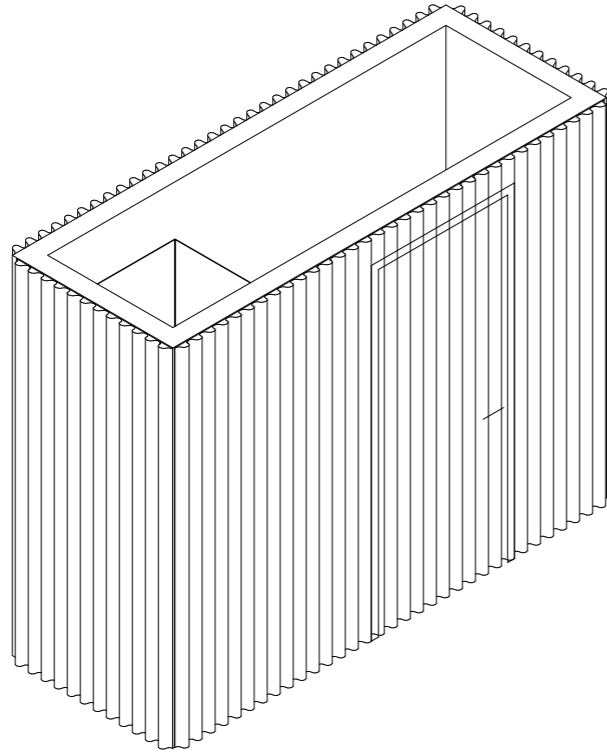

XL TOILET UNIT
3,1x1,2M (LxB)
3,7m² (OPP)

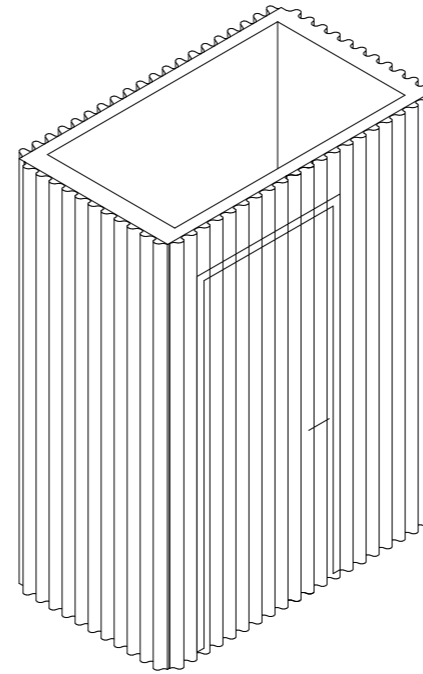

TOILET UNIT
1,9x1,0M (LxB)
1,9m² (OPP)

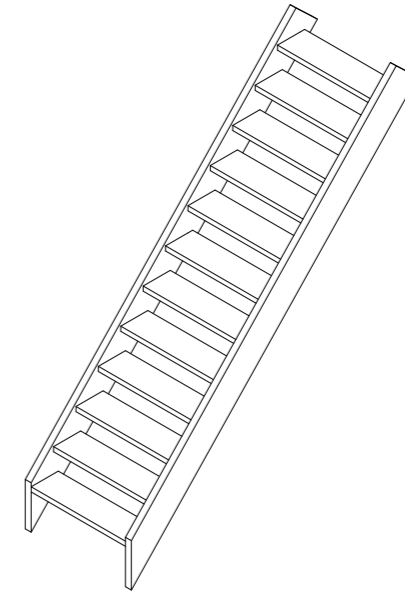

TRAP
2,1x0,9M (LxB)
1,8m² (OPP)

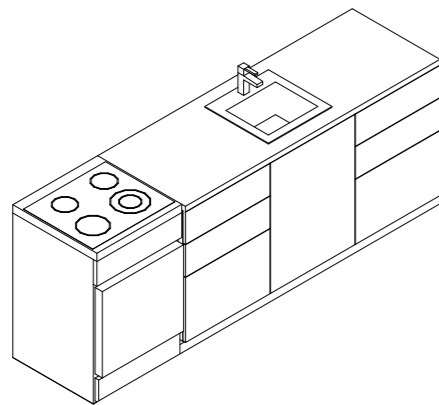

KEUKENBLOK
2,4x0,6M (LxB)
1,5m² (OPP)

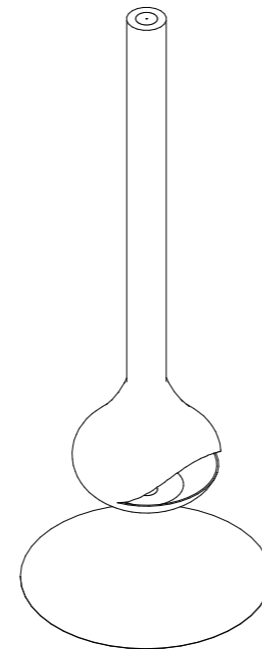

KACHEL
1,0x0,8M (LxB)
0,8m² (OPP)

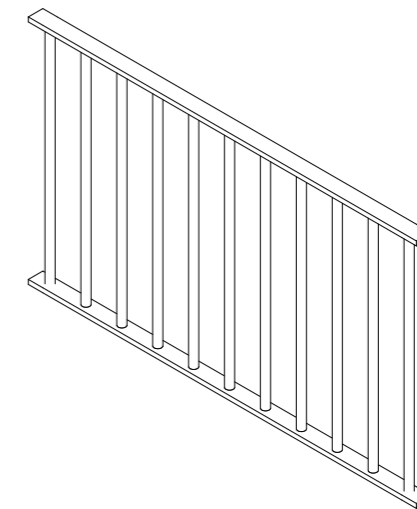

HEKWERK
1,0x0,2M (LxB)
0,2m² (OPP)

Ouderen

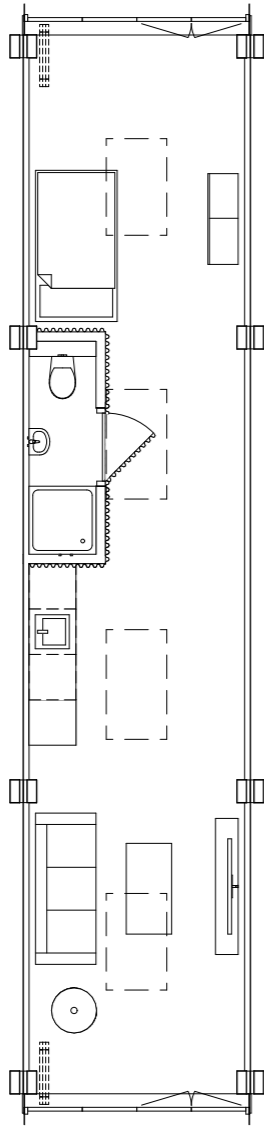

Begane grond 03

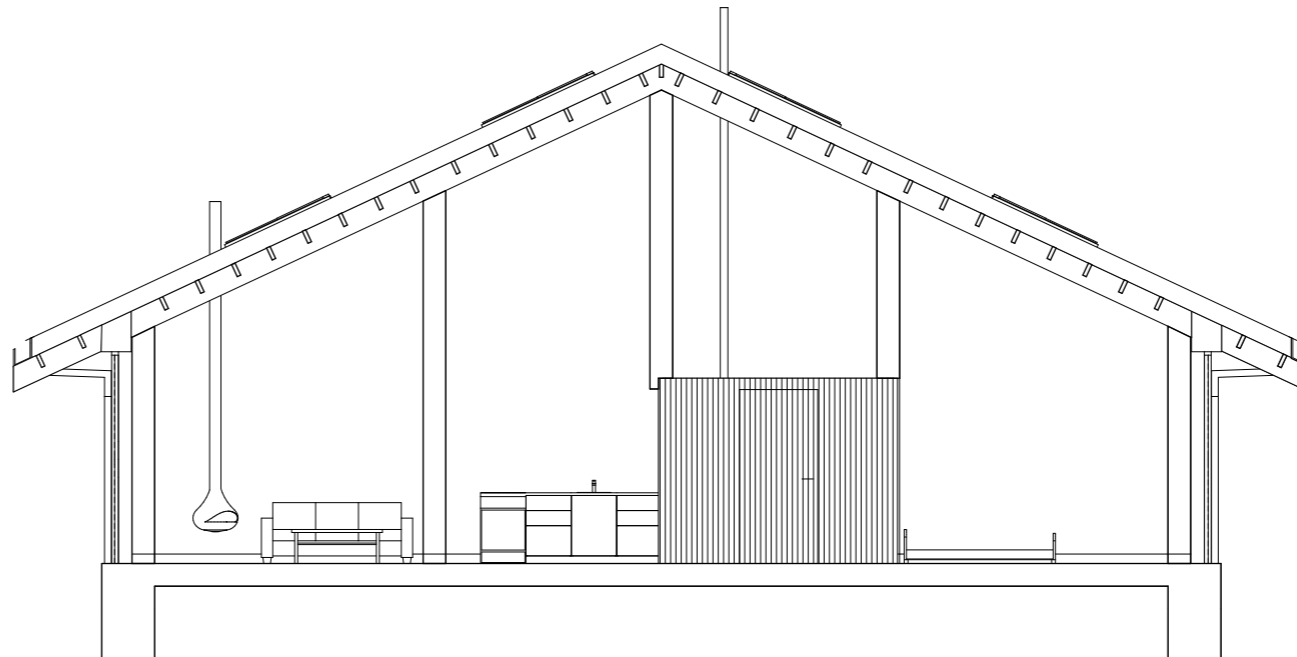

Building Section

Alleenstaande

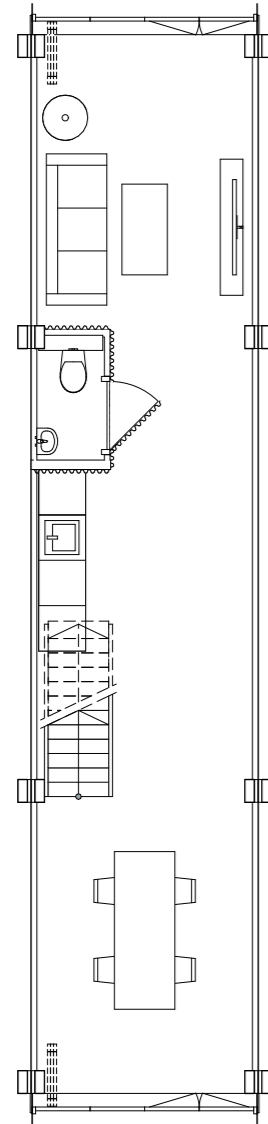

Begane grond

03

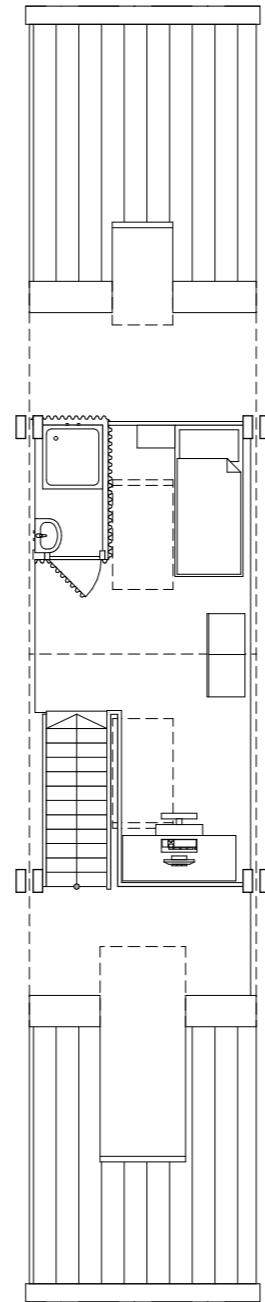

1e verdieping

03

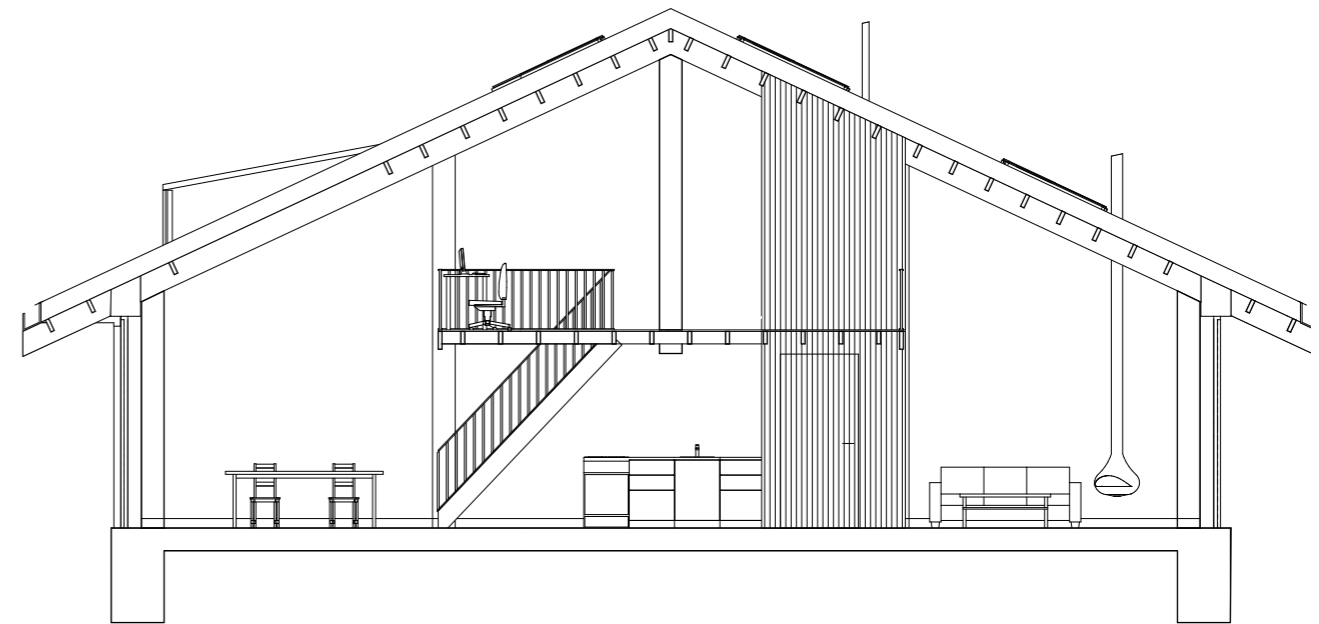

Building Section

Samenwonende

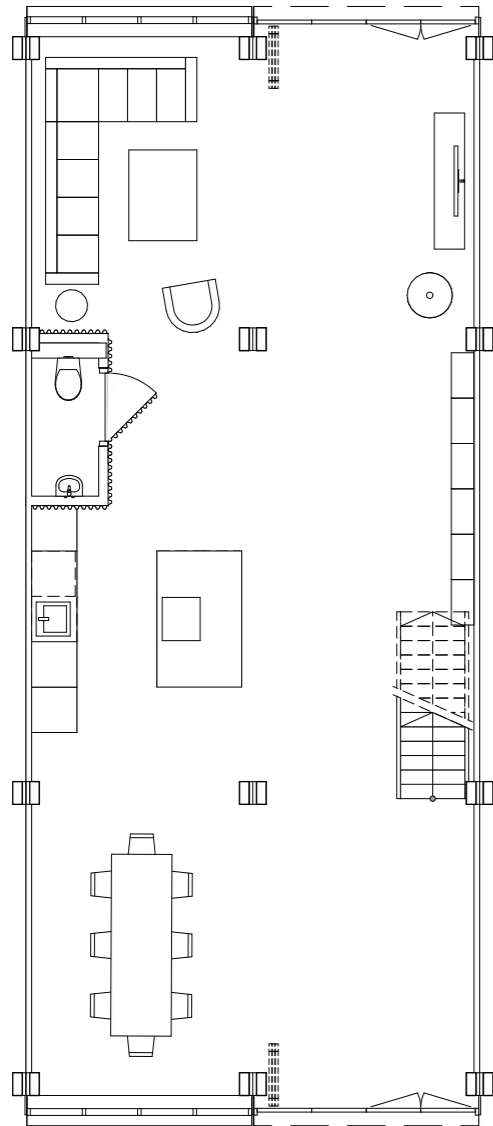

Begane grond 04

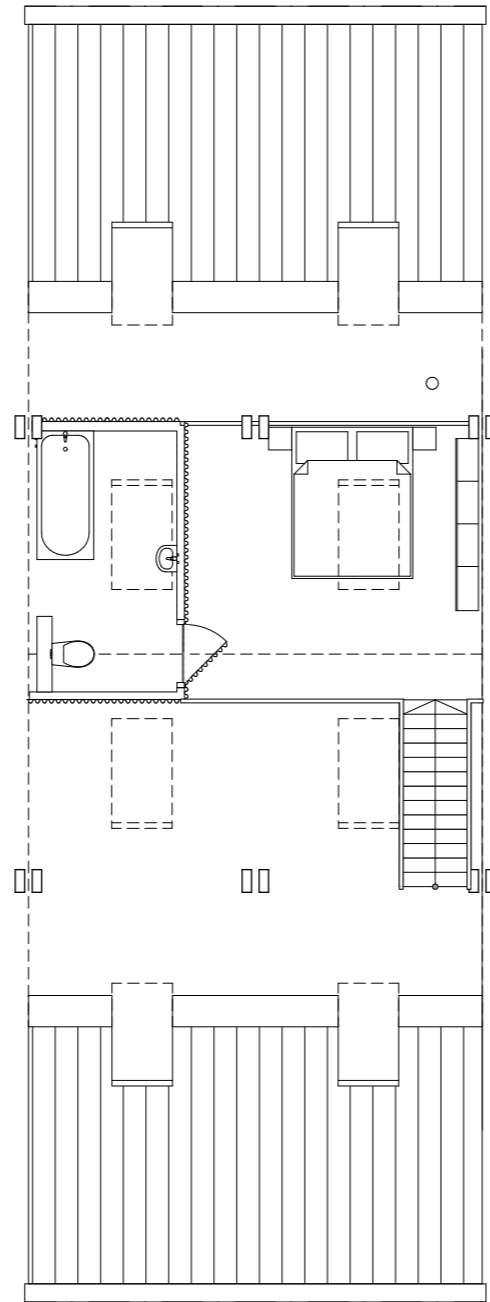

1e verdieping 04

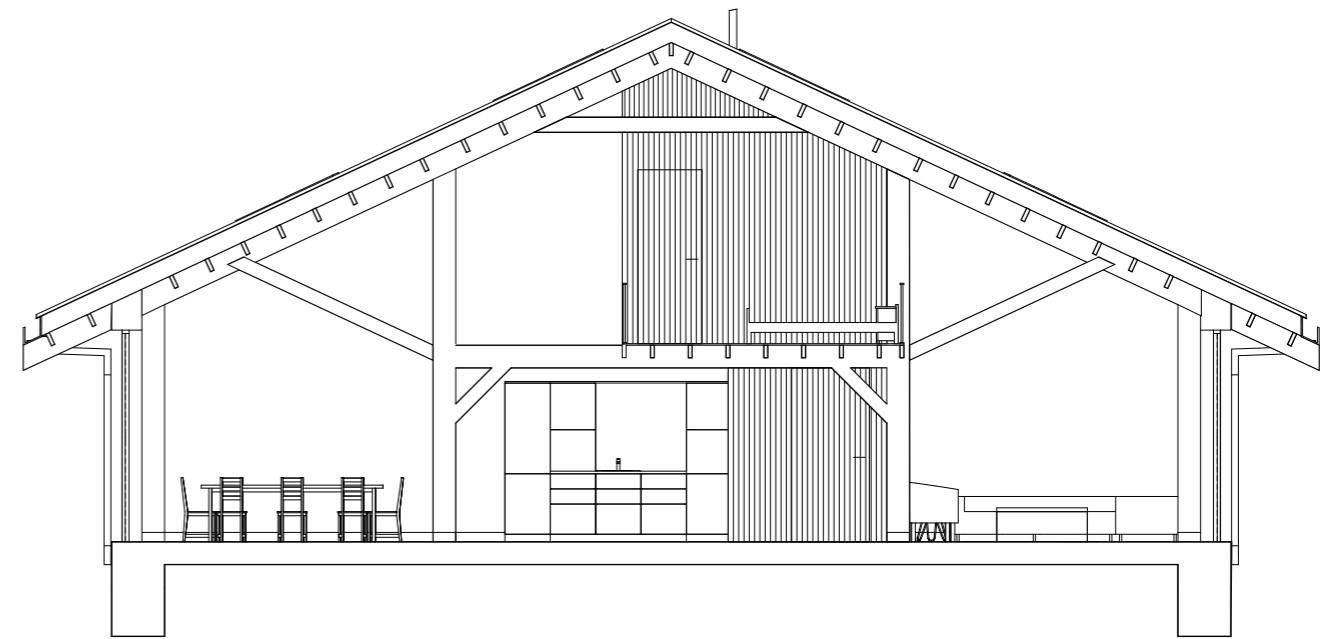

drs A-A

(

Gezin

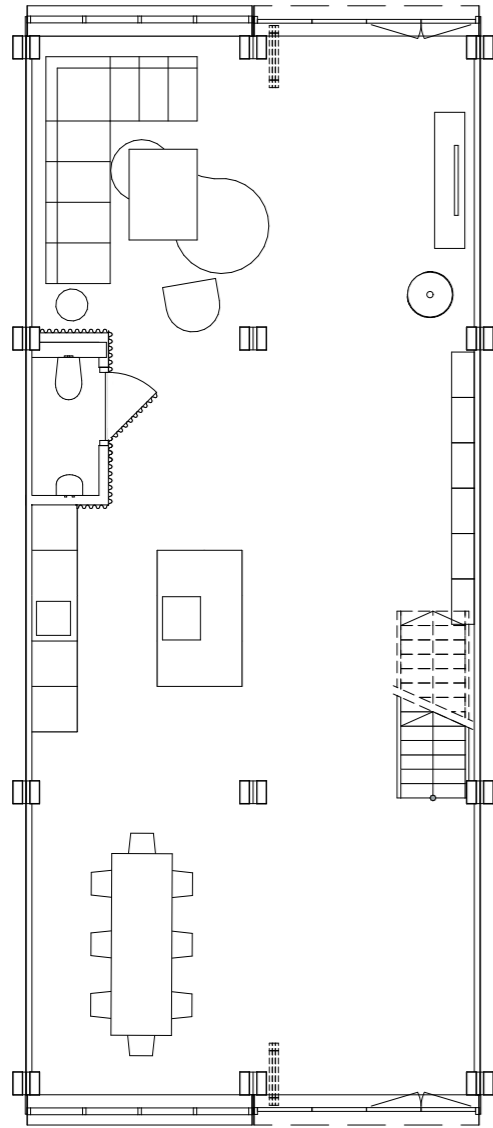

Begane grond 04

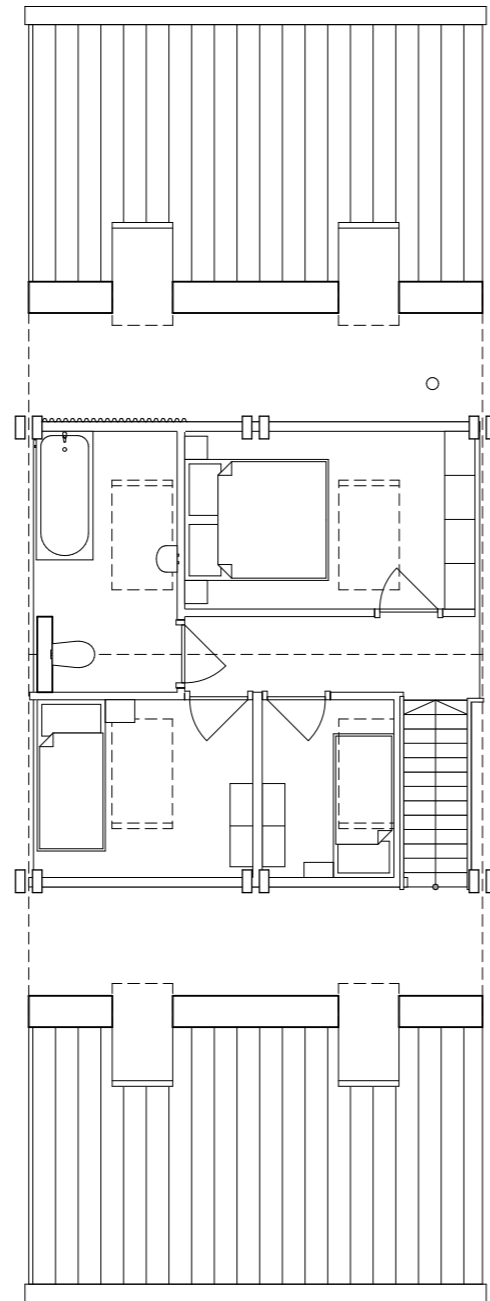

1e verdieping 04

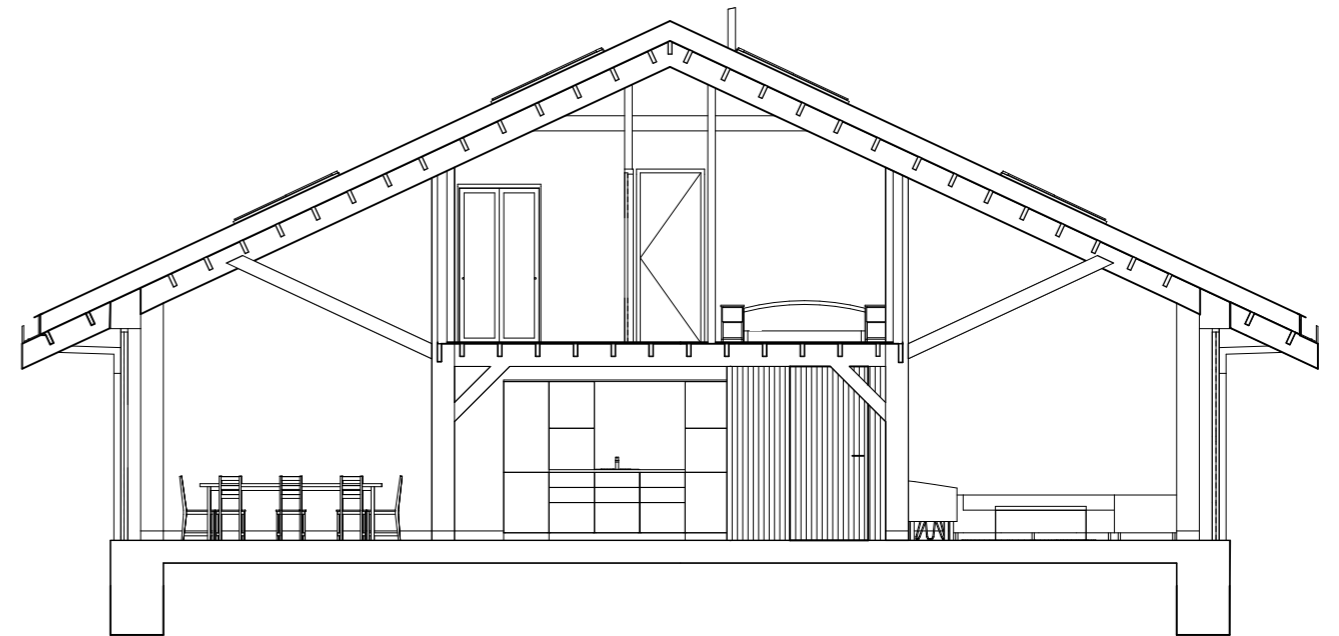

drs A-A

Impressie woning



Erf werking

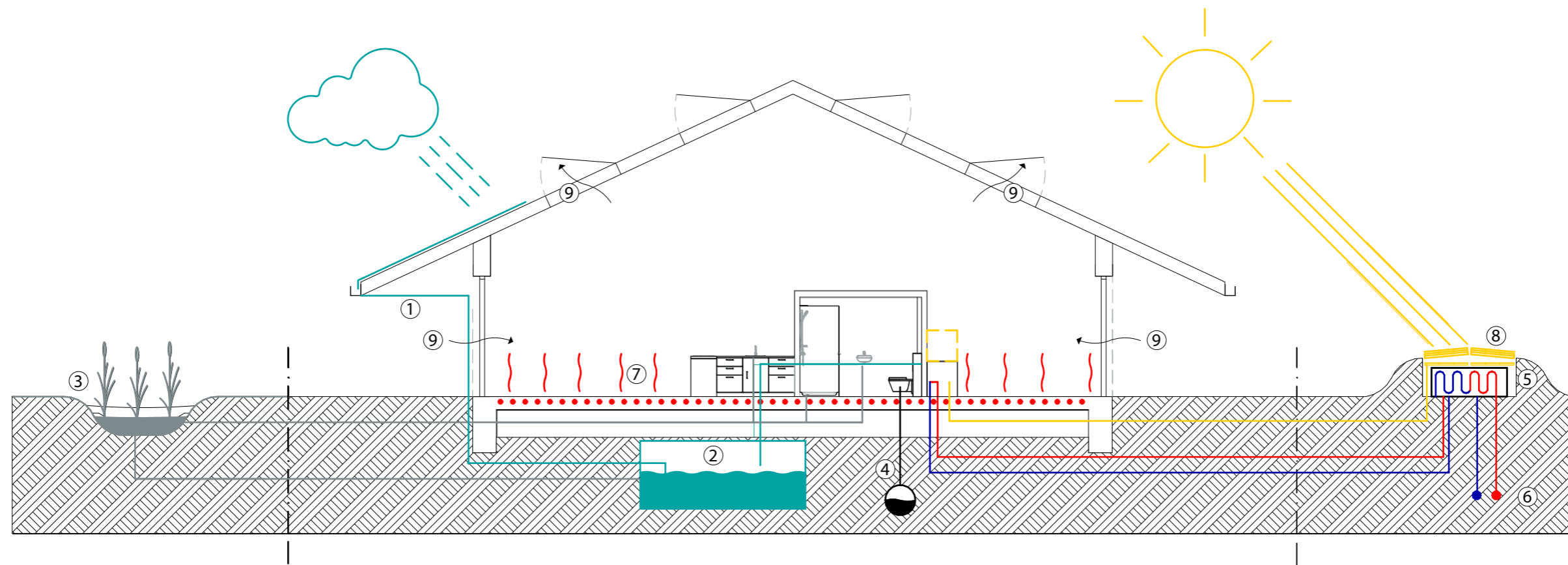

- ① Hemelwater afvoer
- ② Wateropslagtank
- ③ Hylofyten filter
- ④ afvoer zwart water
- ⑤ Warmtewisselaar
- ⑥ Warmtebron
- ⑦ Vloerverwarming
- ⑧ Zonnepanelen
- ⑨ Ventilatie

Erf systeem

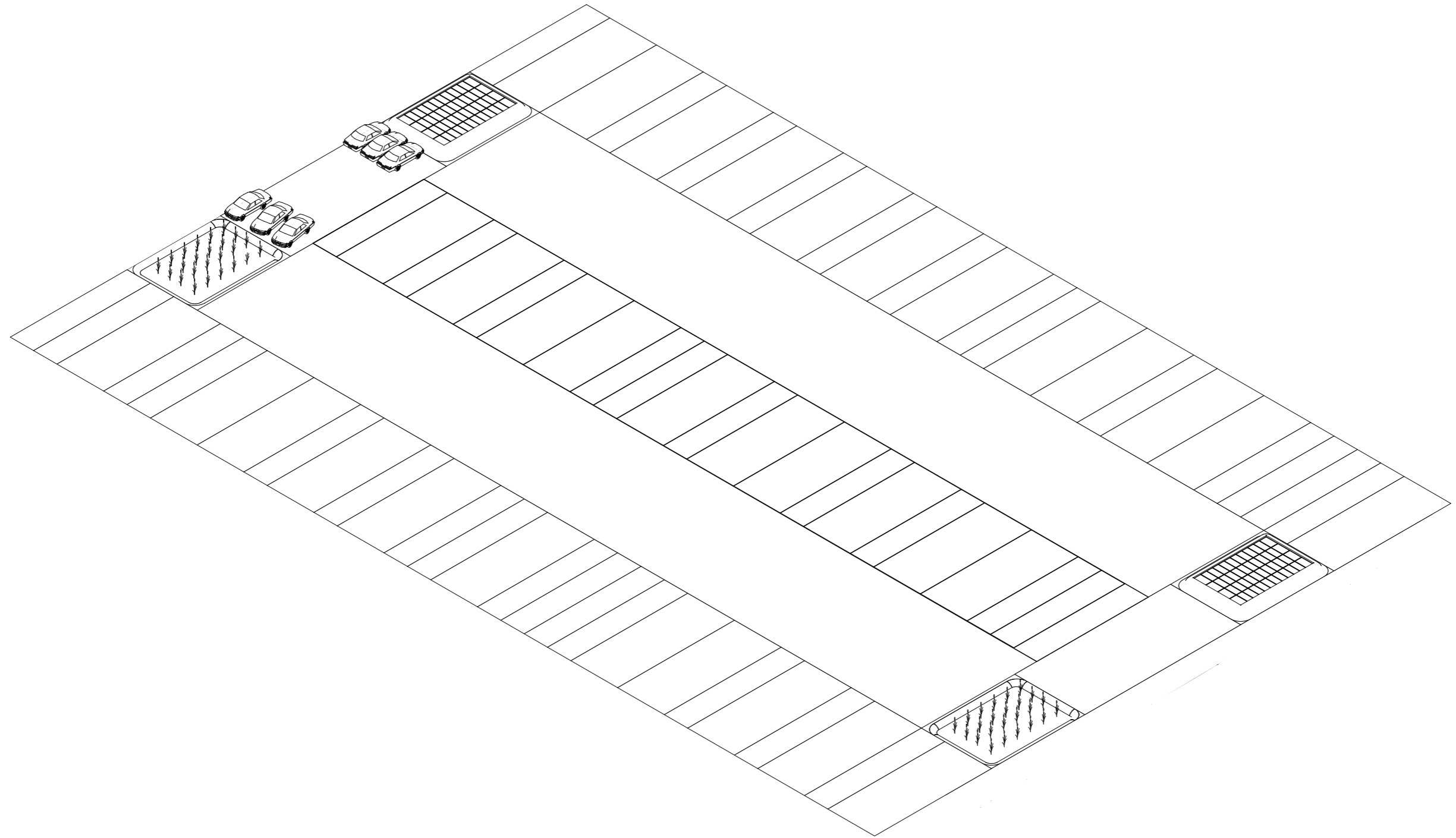

Collectieve programma

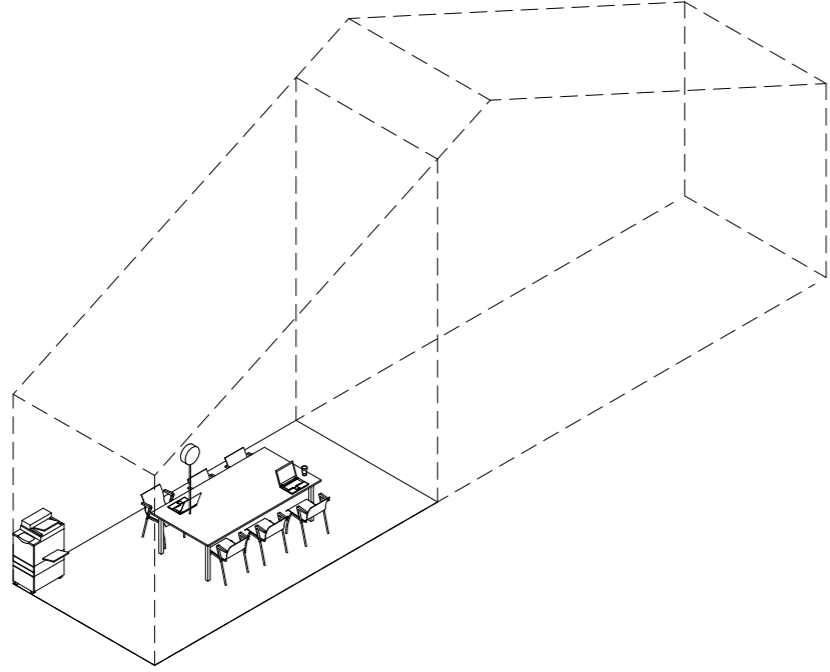

FLEXRUIMTE KANTOOR

6,0x3,0M (LxB)
18m² (OPP)

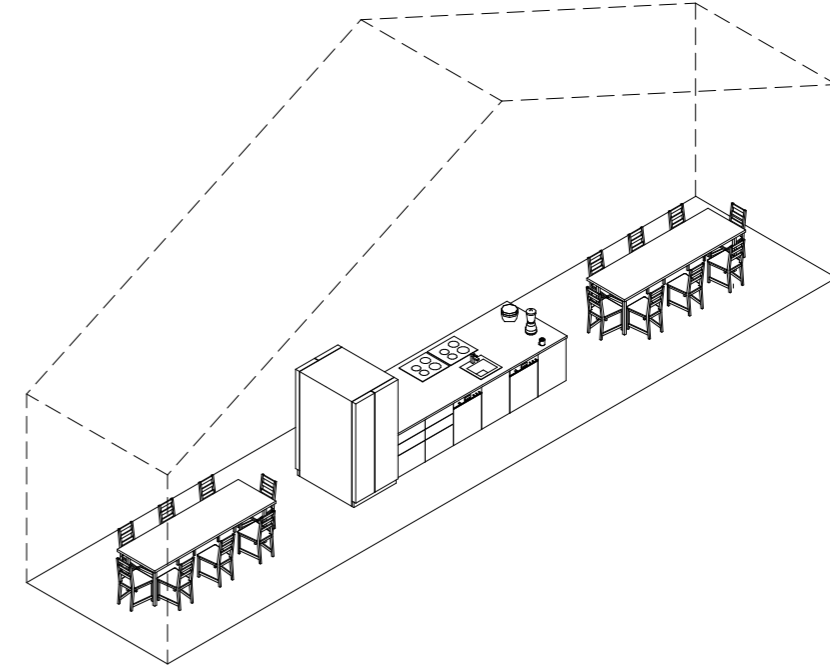

GEMEENSCHAPPELIJKE KEUKEN

14,0x3,0M (LxB)
42m² (OPP)

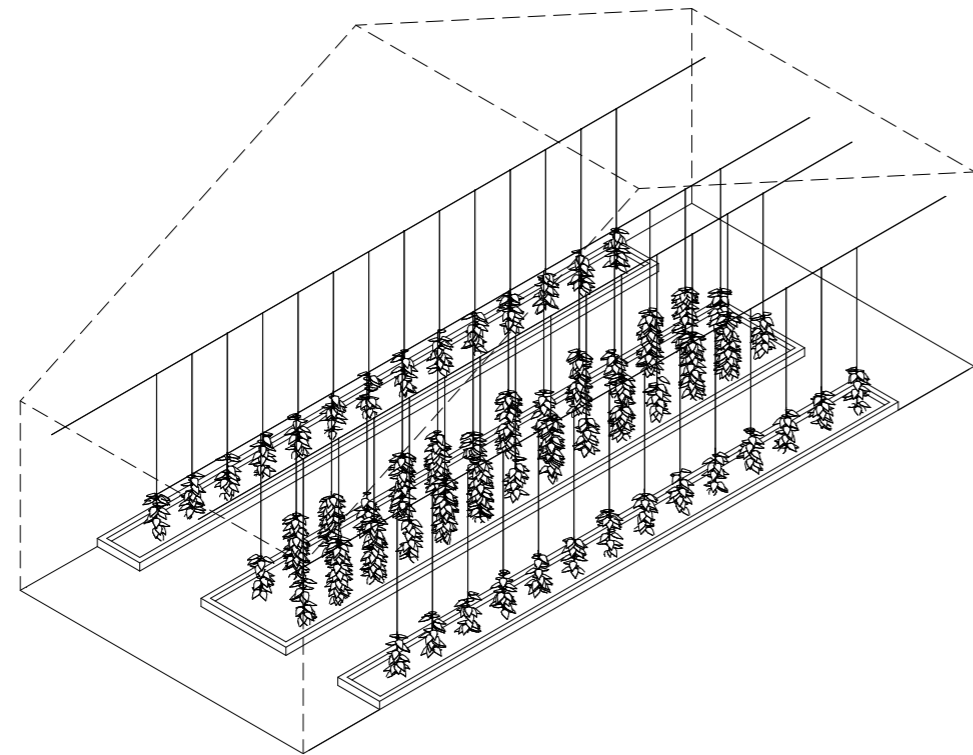

KAS

14,0x6,0M (LxB)
84m² (OPP)

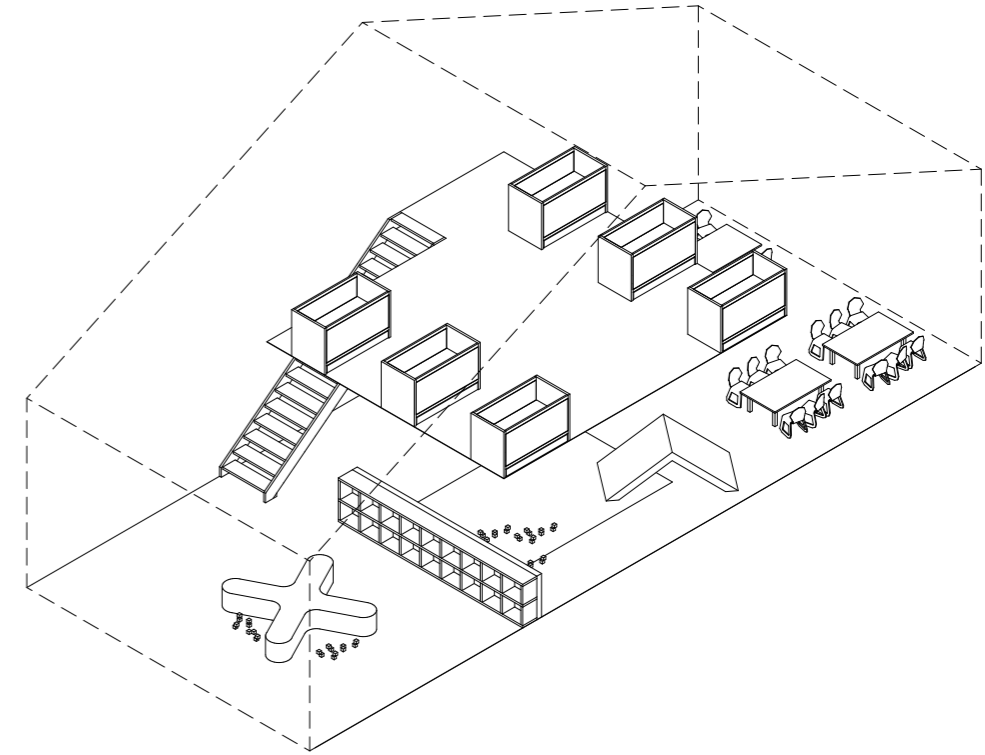

KINDEROPVANG

14,0x6,0M (LxB)
84m² (OPP)

Collectieve programma

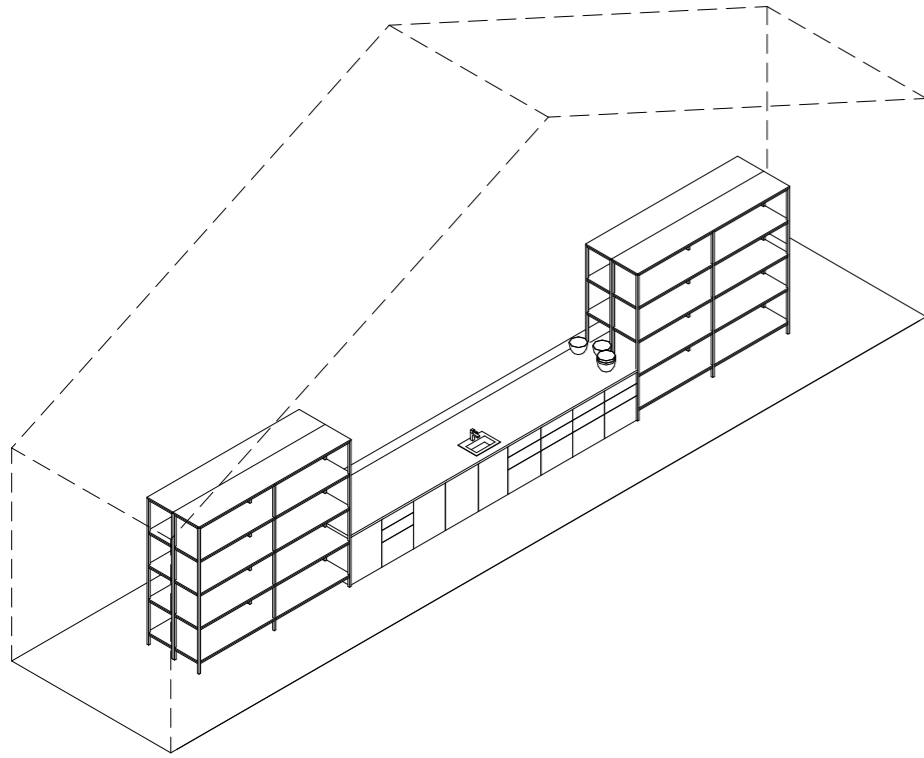

VOEDSELVERWERKING

14,0x3,0M (LxB)
42m² (OPP)

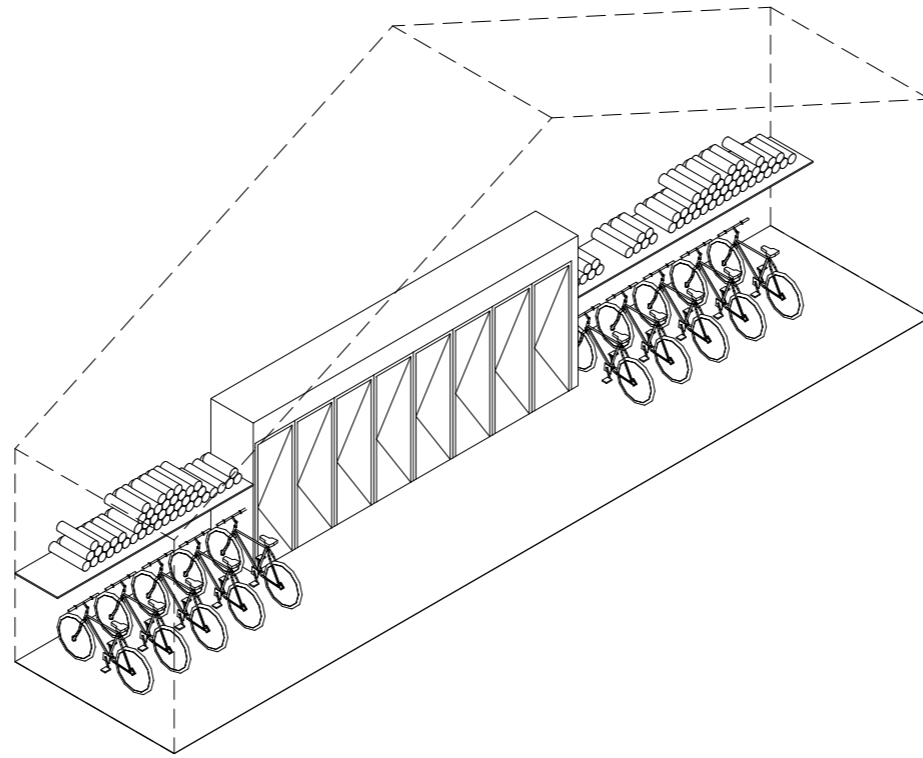

FUNCTIONELE KOP 1

14,0x6,0M (LxB)
42m² (OPP)

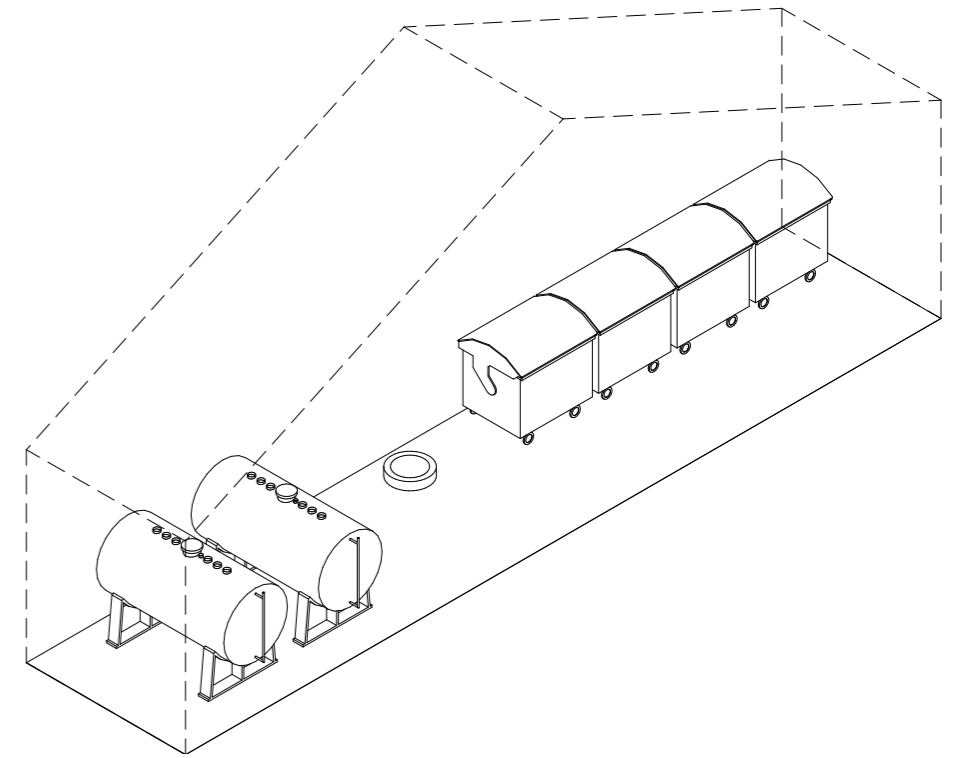

FUNCTIONELE KOP 2

14,0x3,0M (LxB)
42m² (OPP)

Dierenverblijven

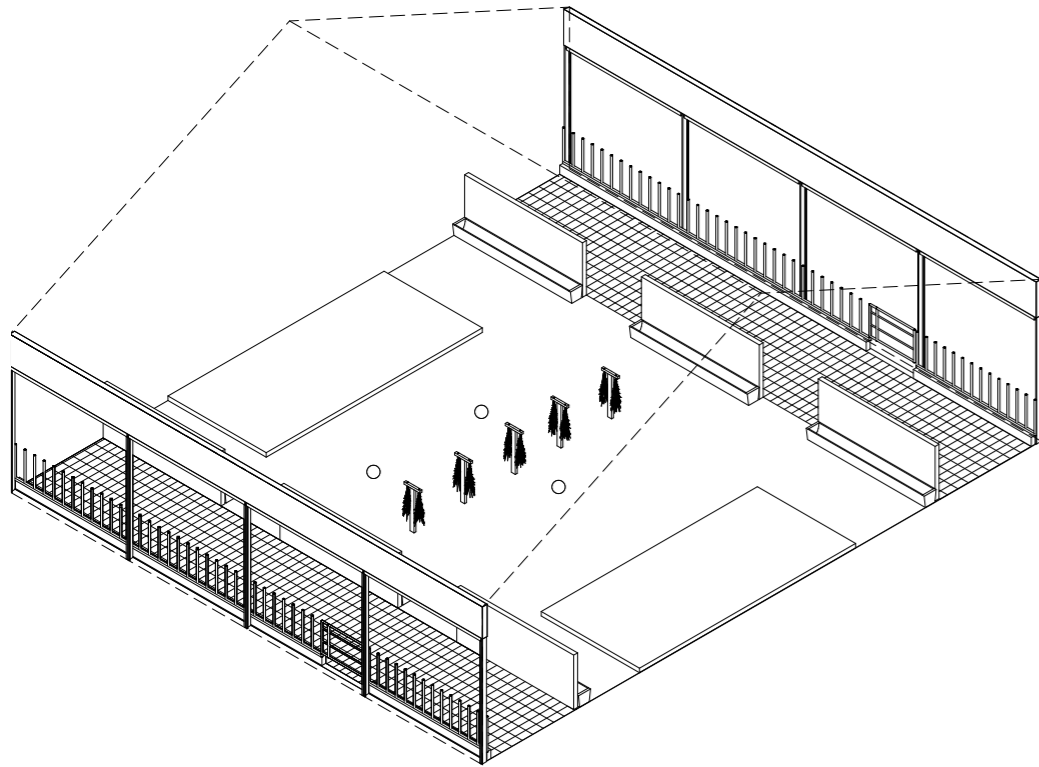

VARKENSTAL
14,0x12,0M (LxB)
168m² (OPP)

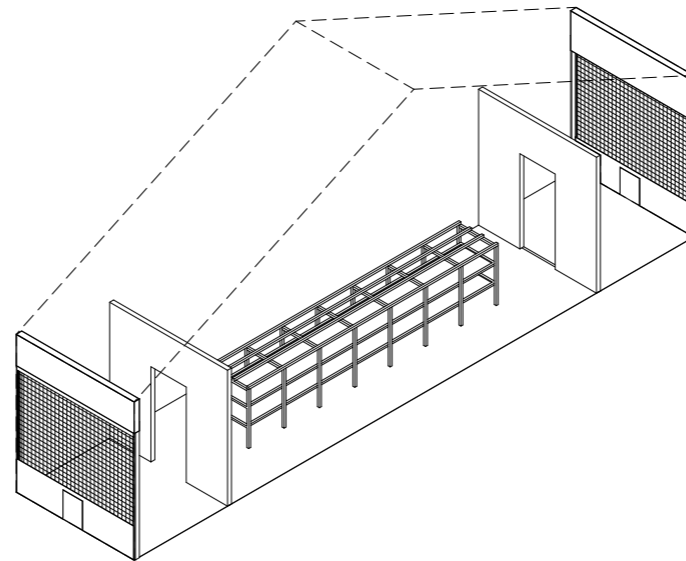

KIPPENSTAL
14,0x3,0M (LxB)
42m² (OPP)

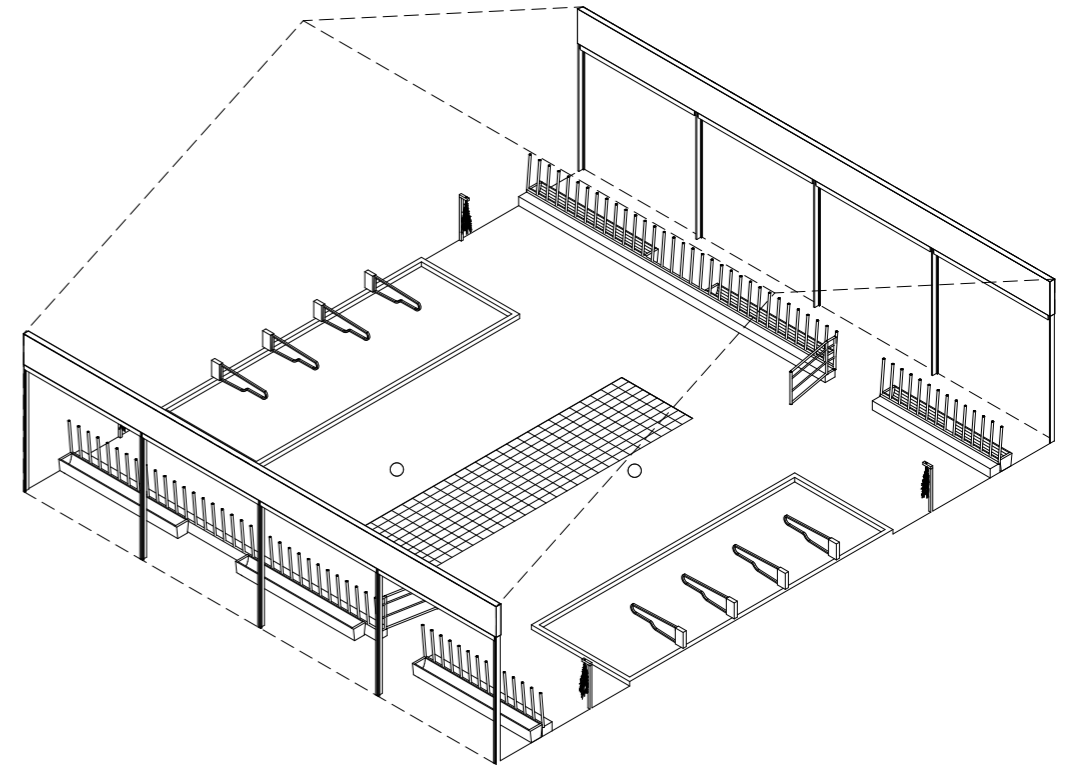

KOEIENSTAL
14,0x12,0M (LxB)
168m² (OPP)

Architectonische elementen

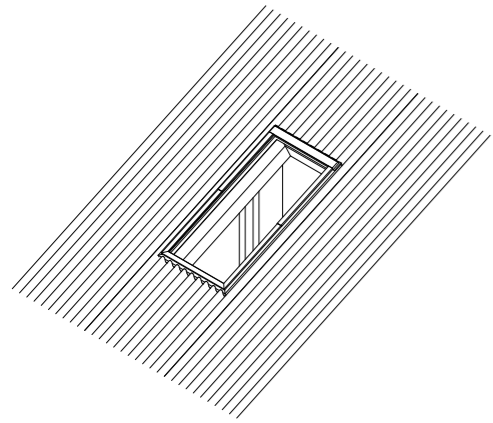

LUIKEN

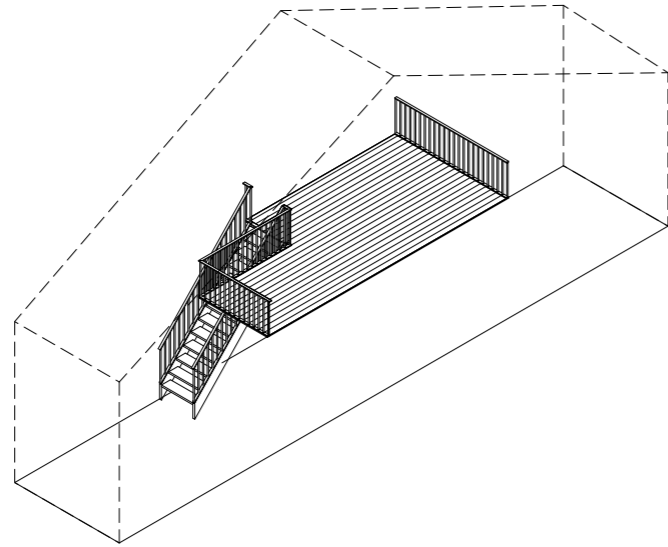

VIDE

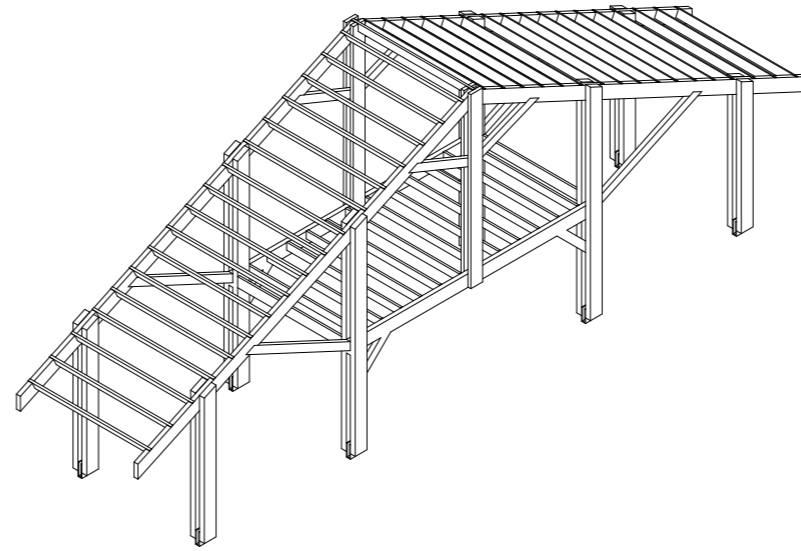

DRAAGCONSTRUCTIE

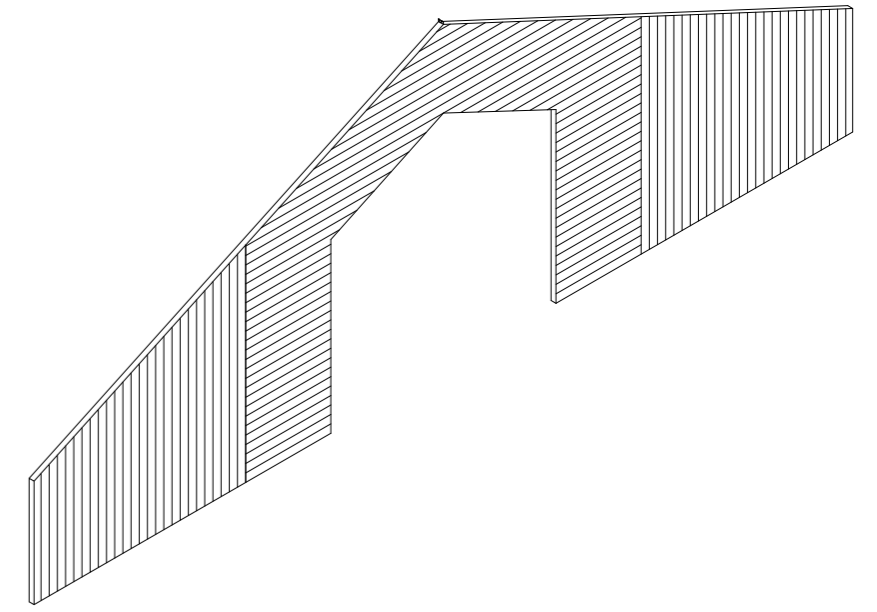

POORT

Luiken

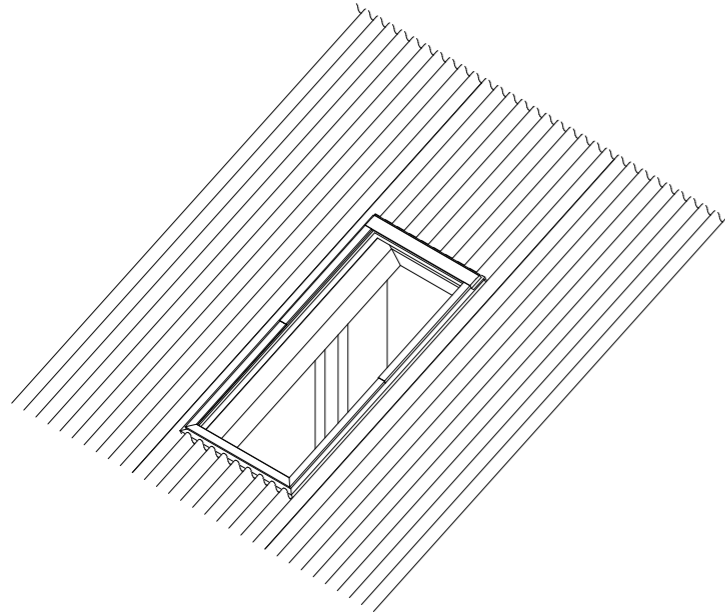

DAKRAAM

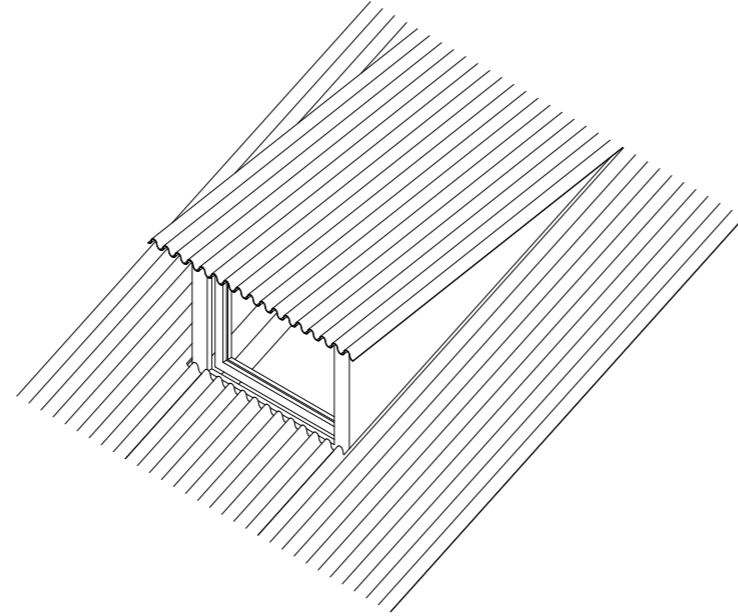

DAKKAPEL

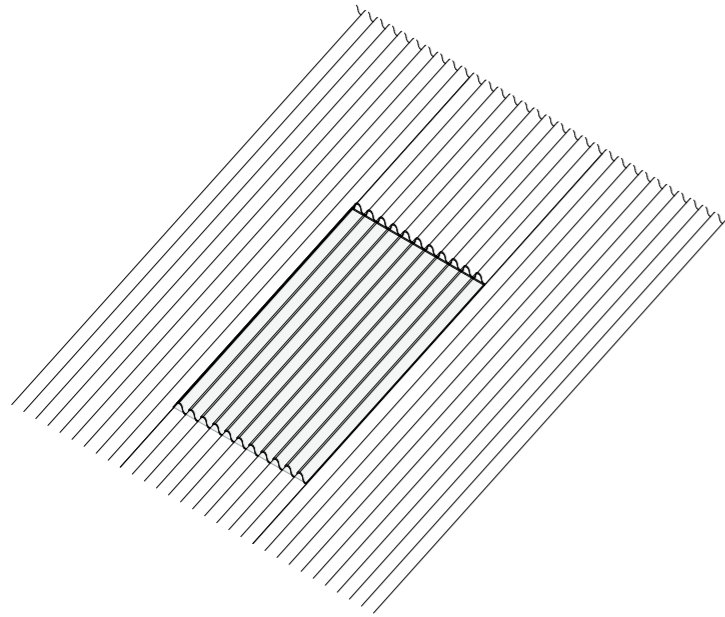

TRANSLUCENT DAKDEEL

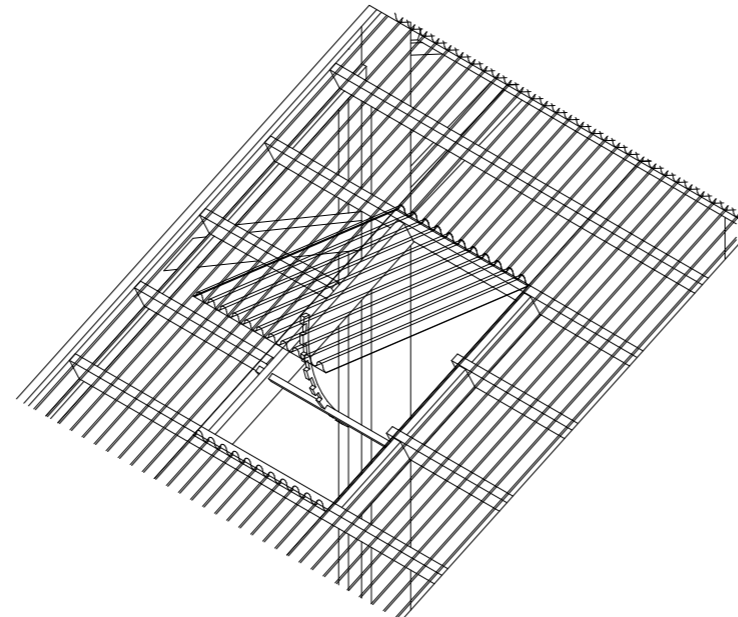

DAKLUIK KAS

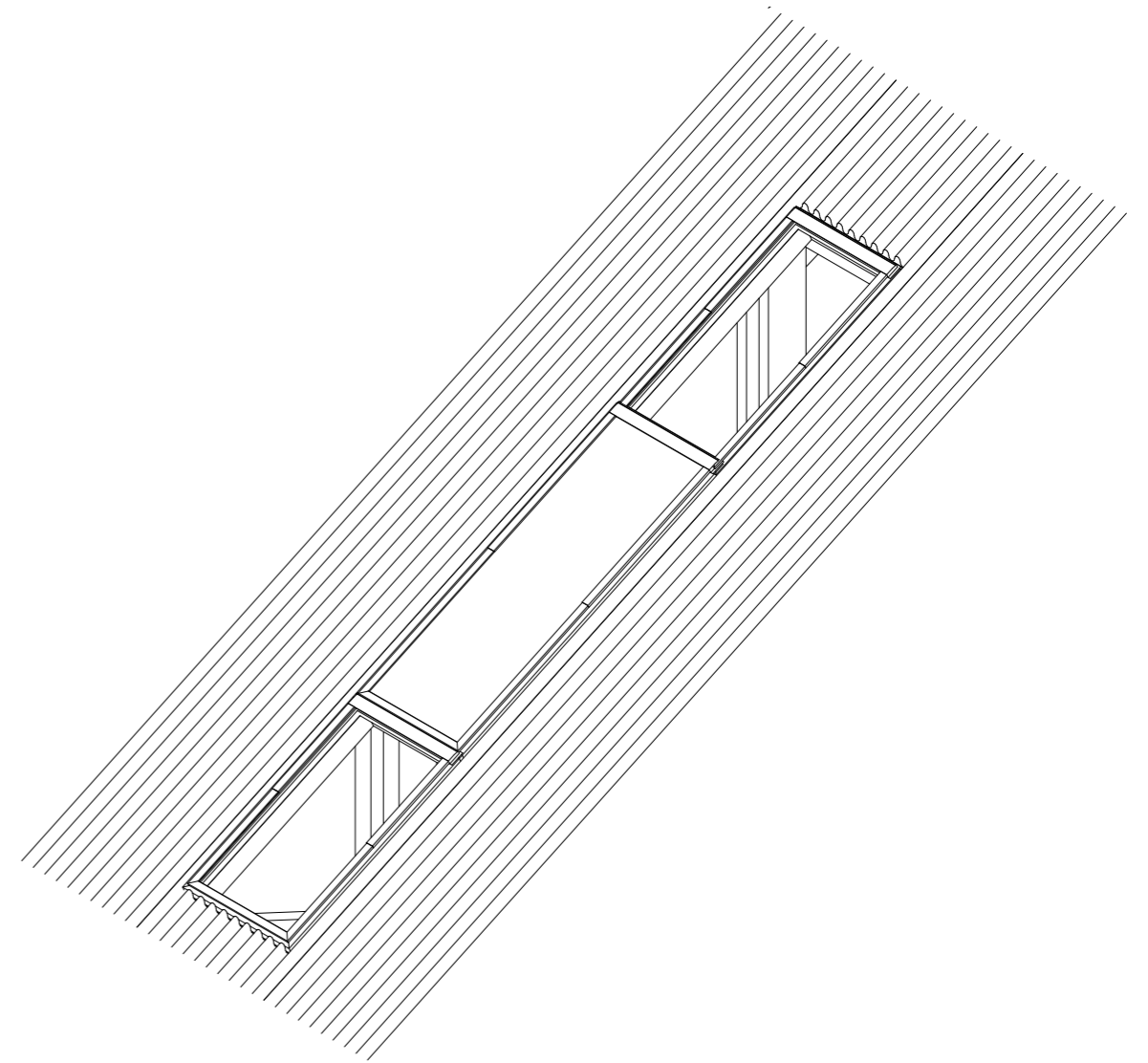

GLASSTROOK DAK

Poorten

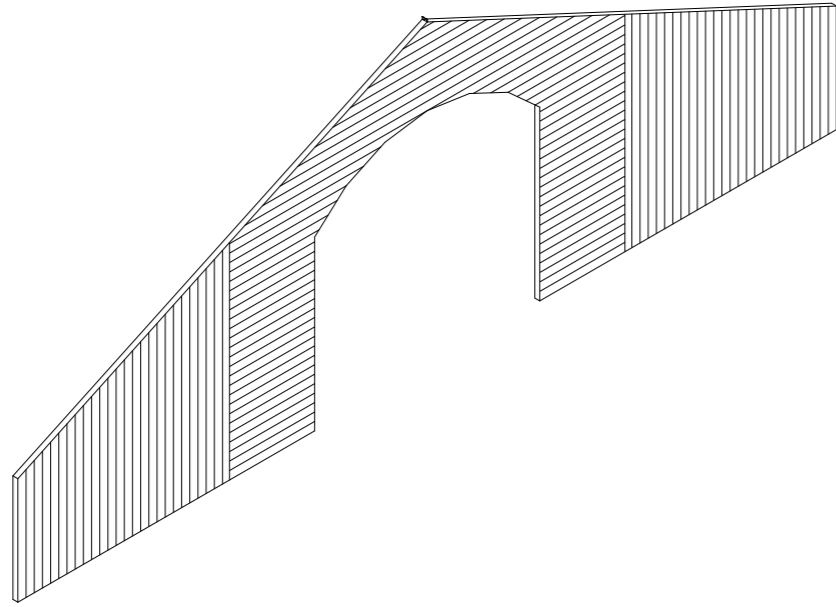

RONDE POORT

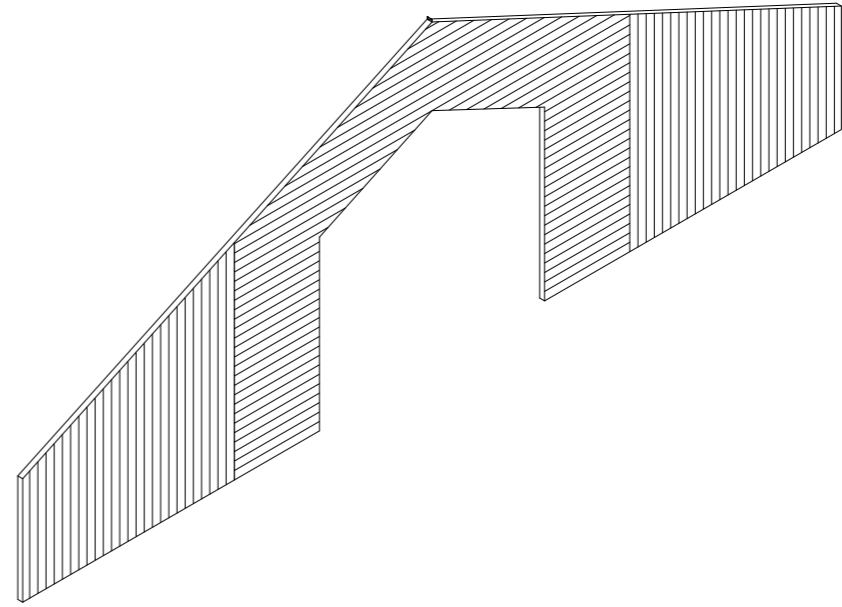

DRIEHOEKS POORT

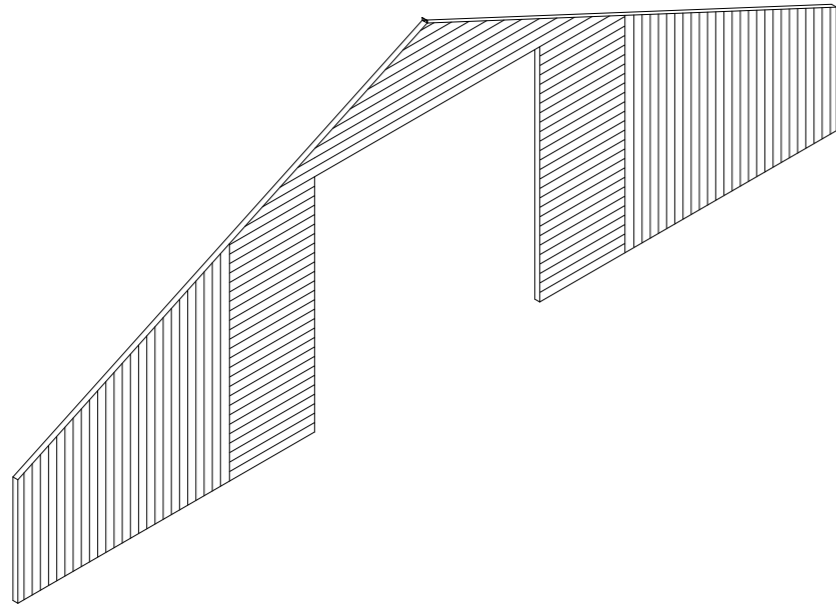

RECHTHOEKIGE POORT

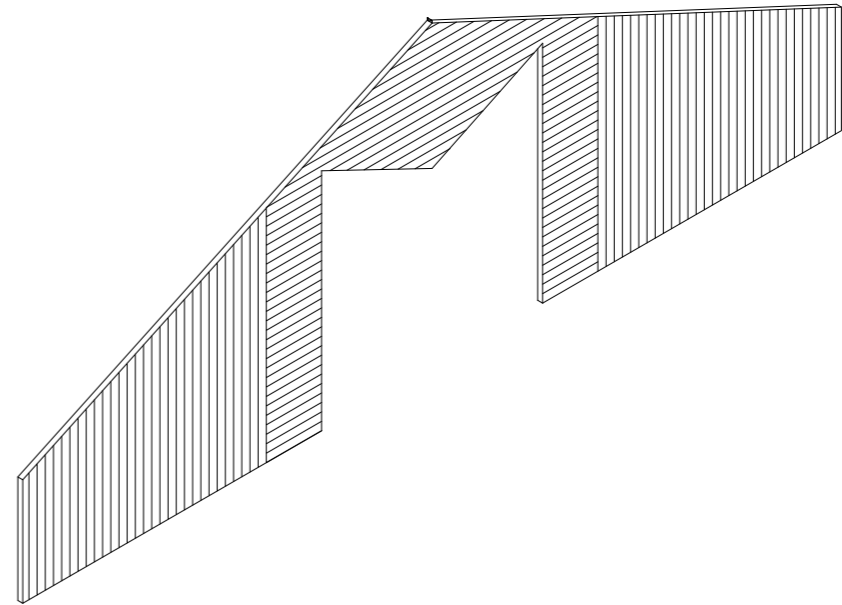

POORT

Erf



Erf systeem

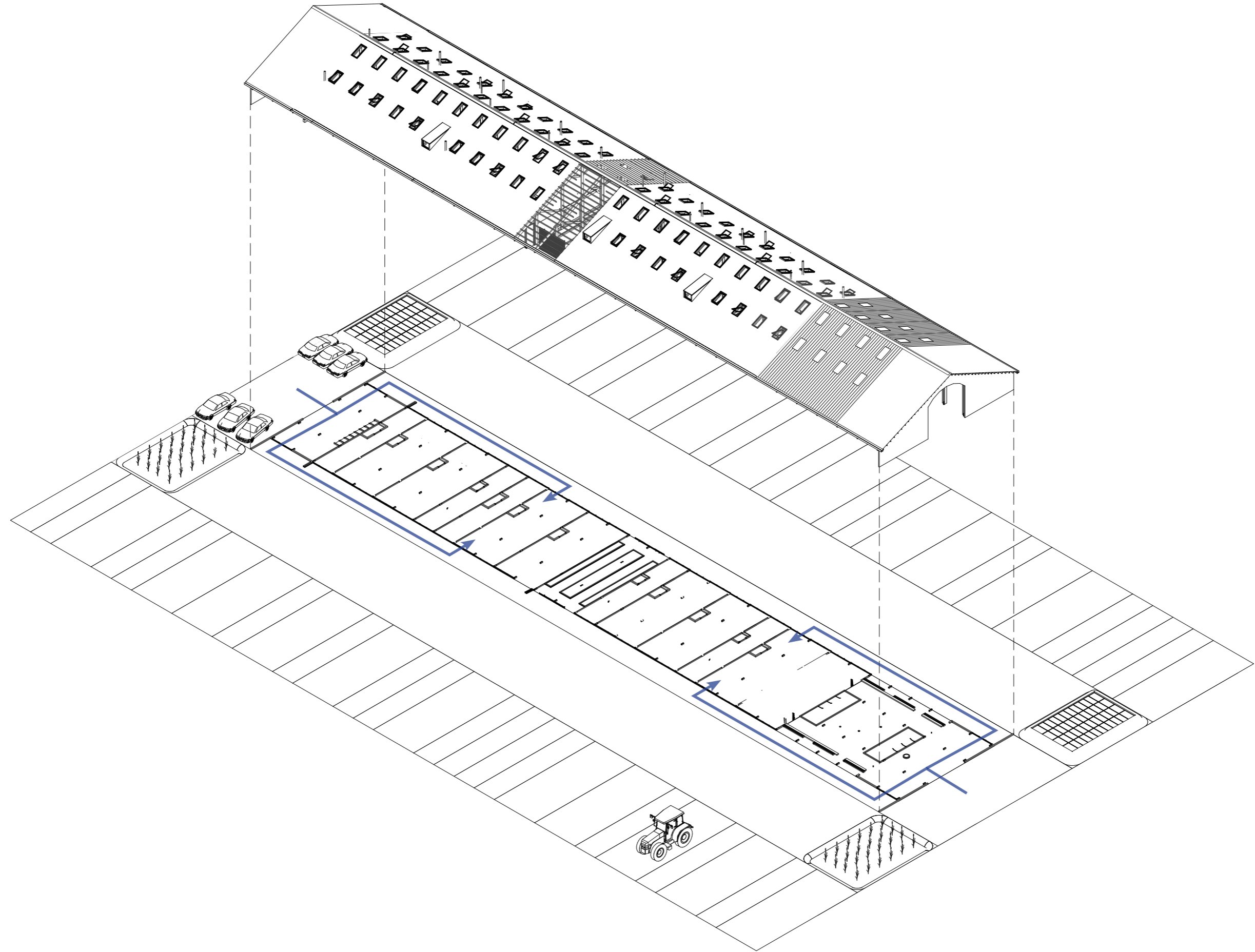

Erf



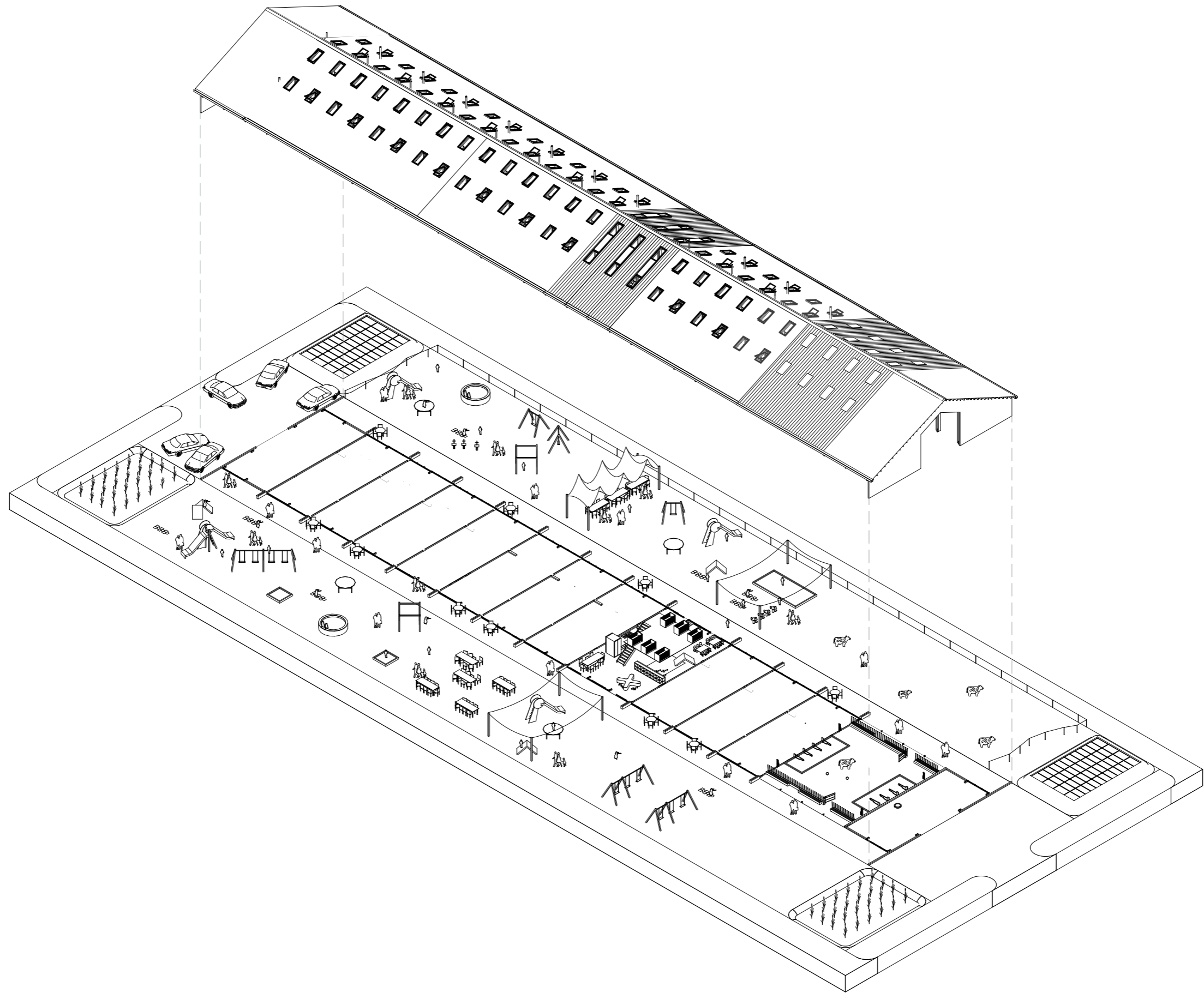

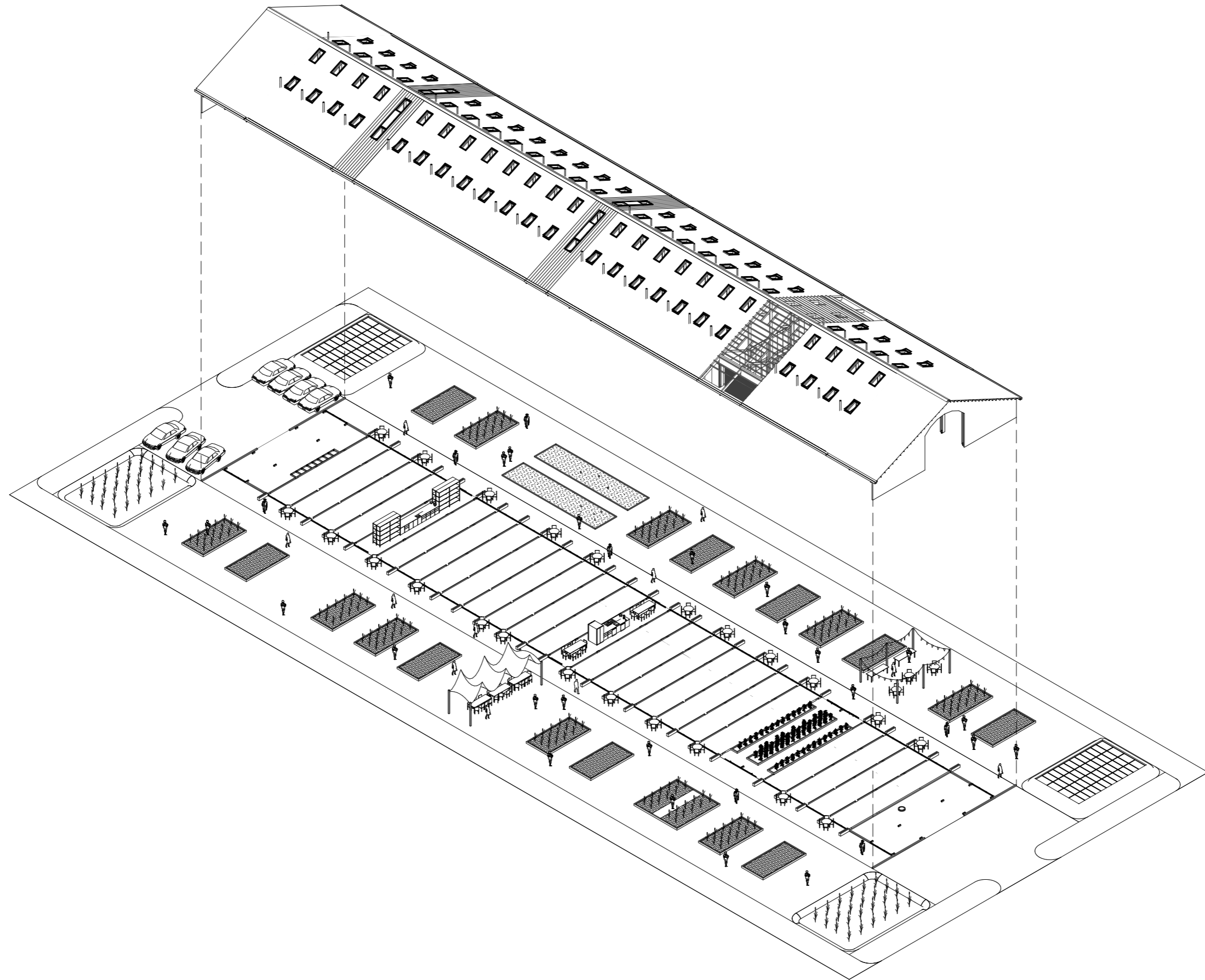

Schil

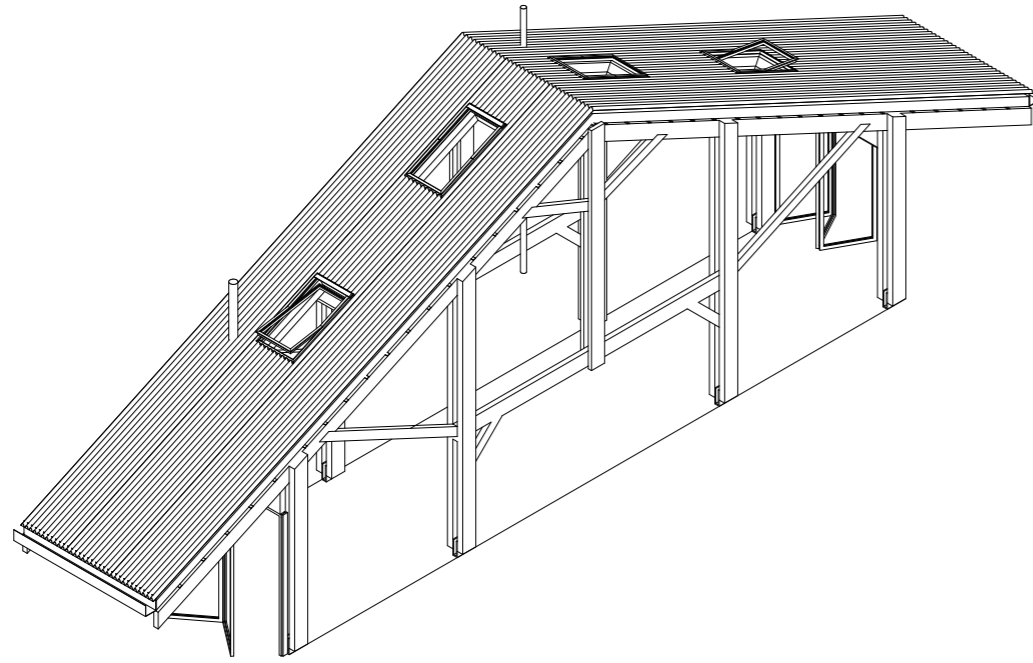

GEVEL WONINGEN

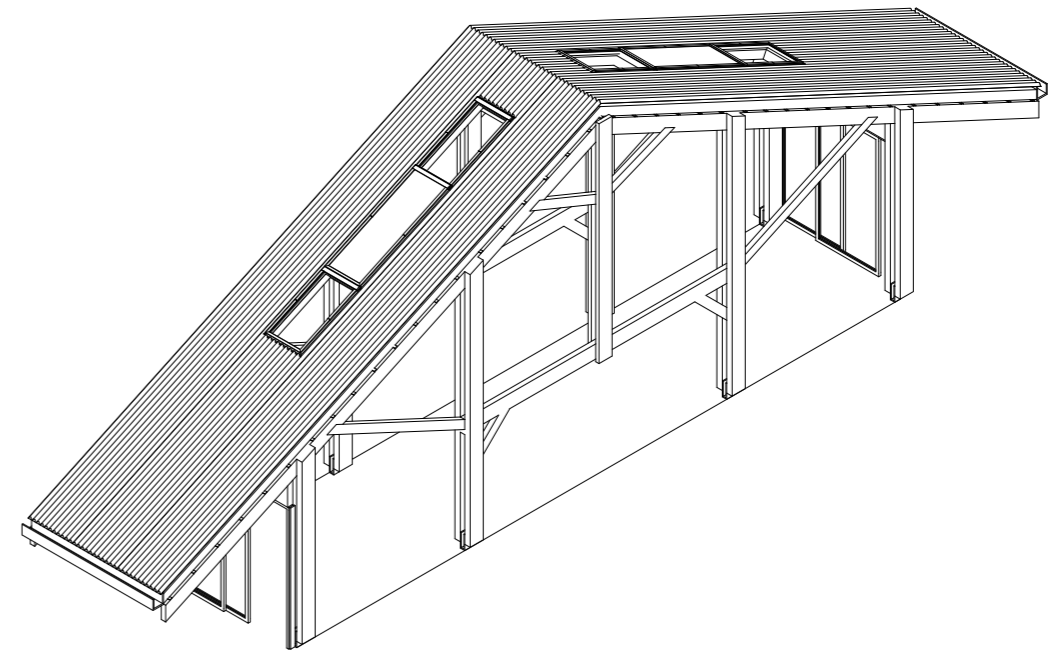

GEVEL COLLECTIEVE
PROGRAMMA

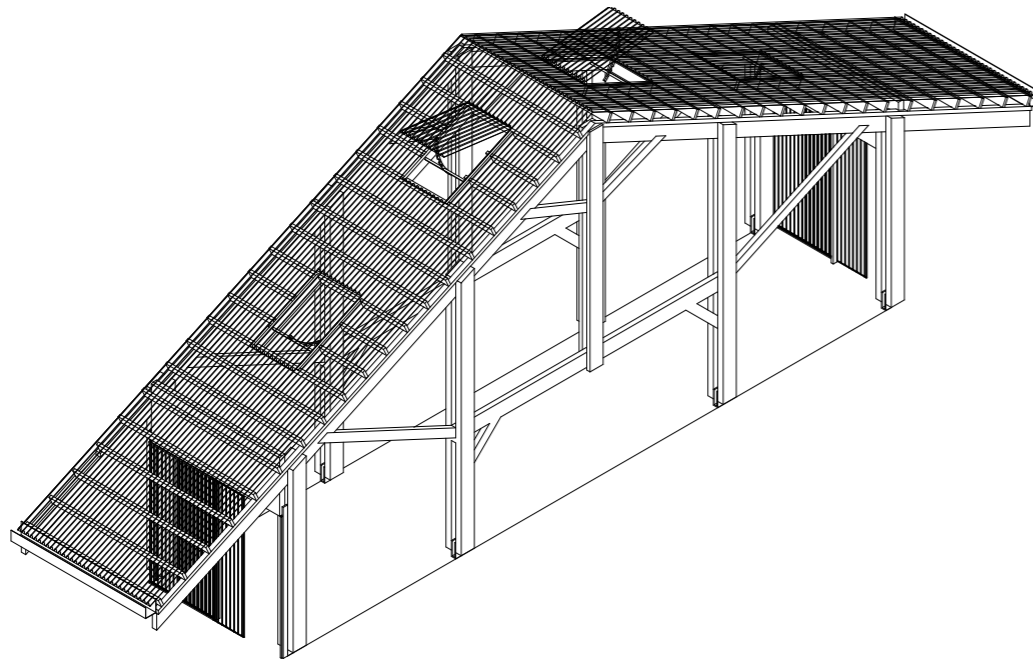

GEVEL KAS

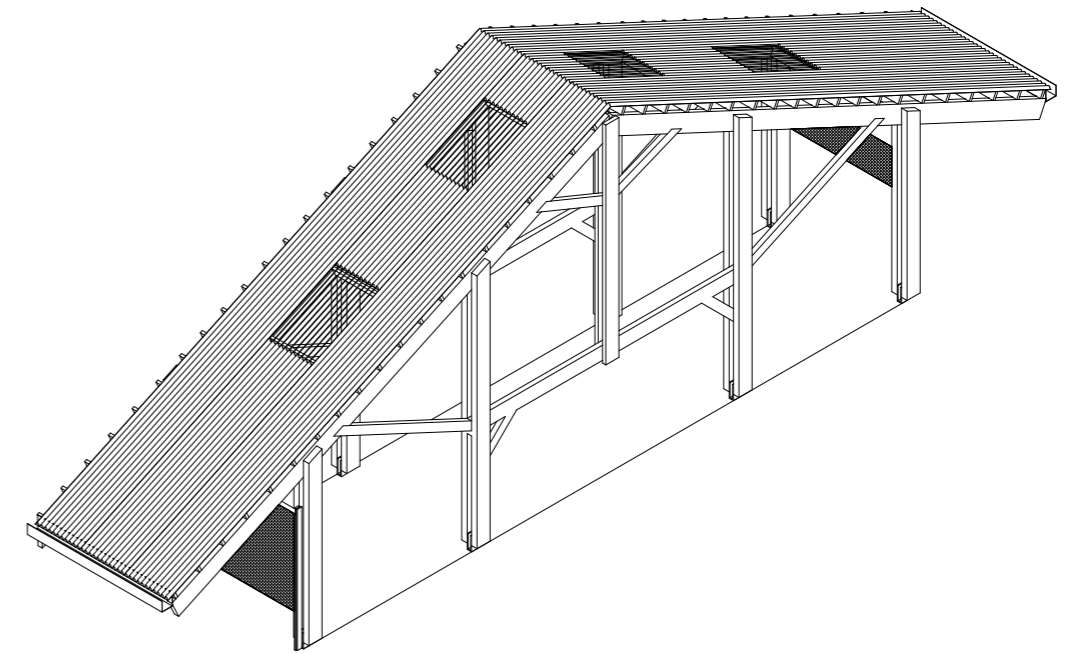

GEVEL STAL

Schil



Details schil

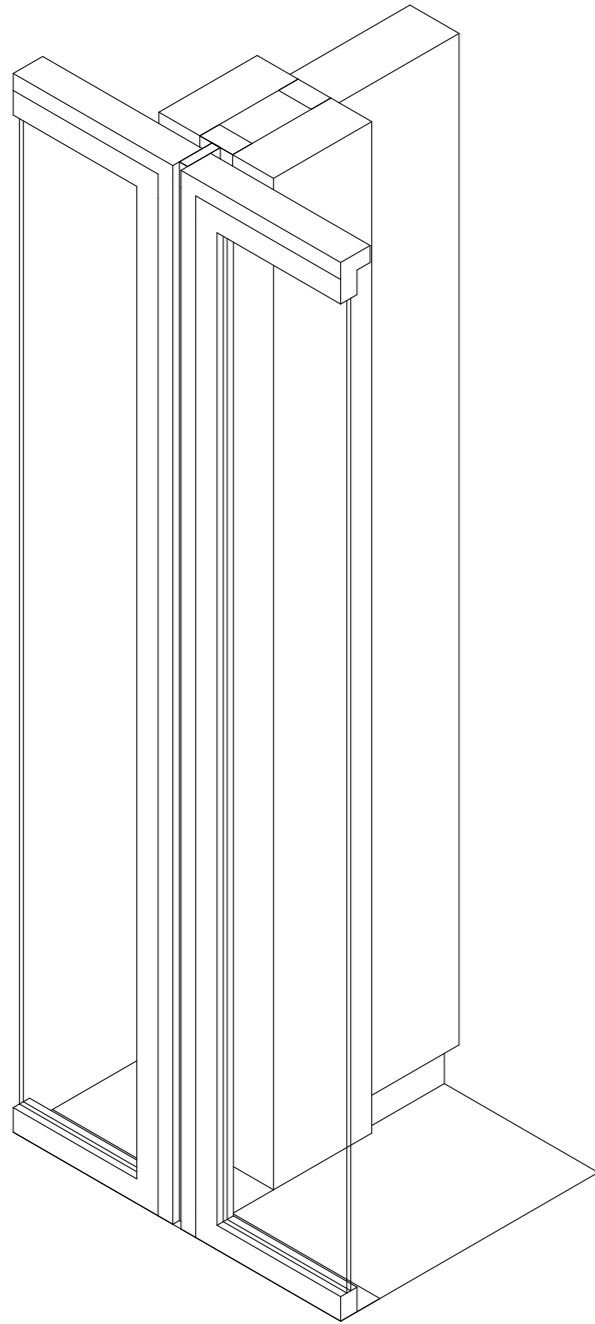

GEVEL WONINGEN

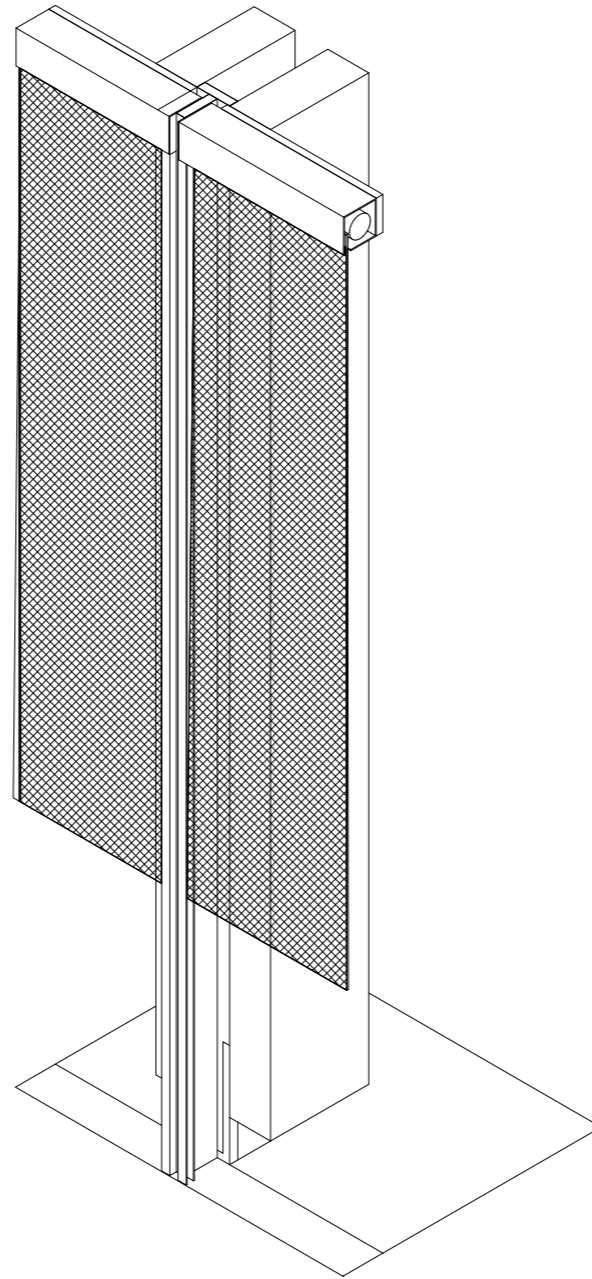

GEVEL STAL

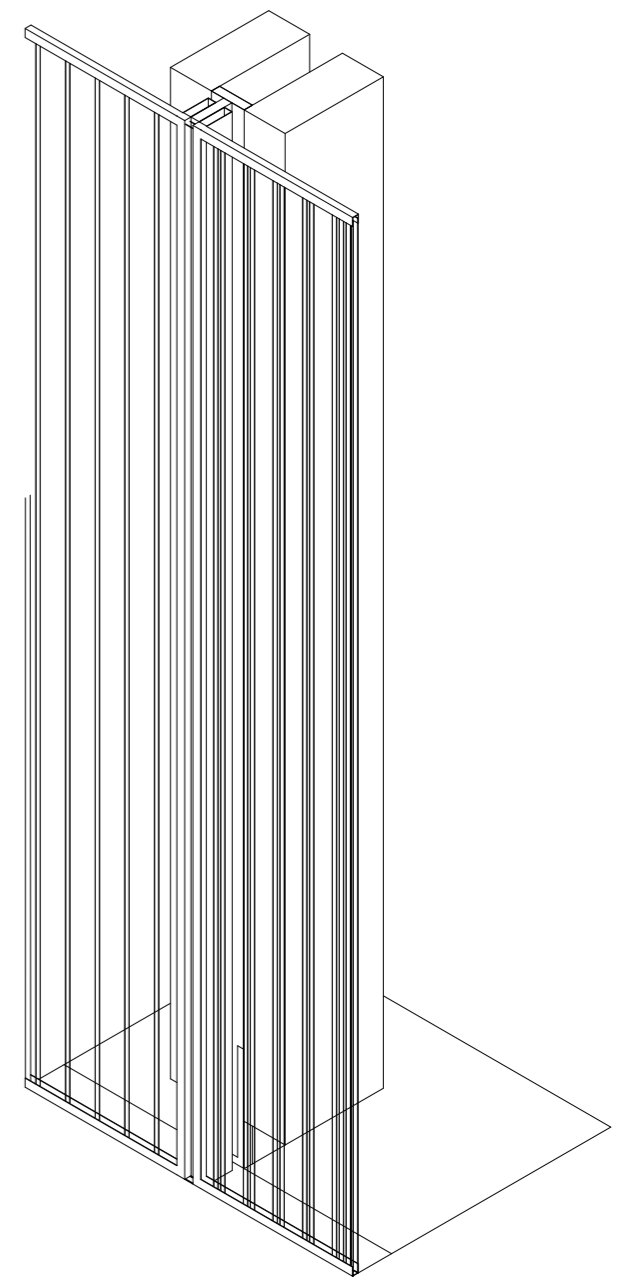

GEVEL KAS

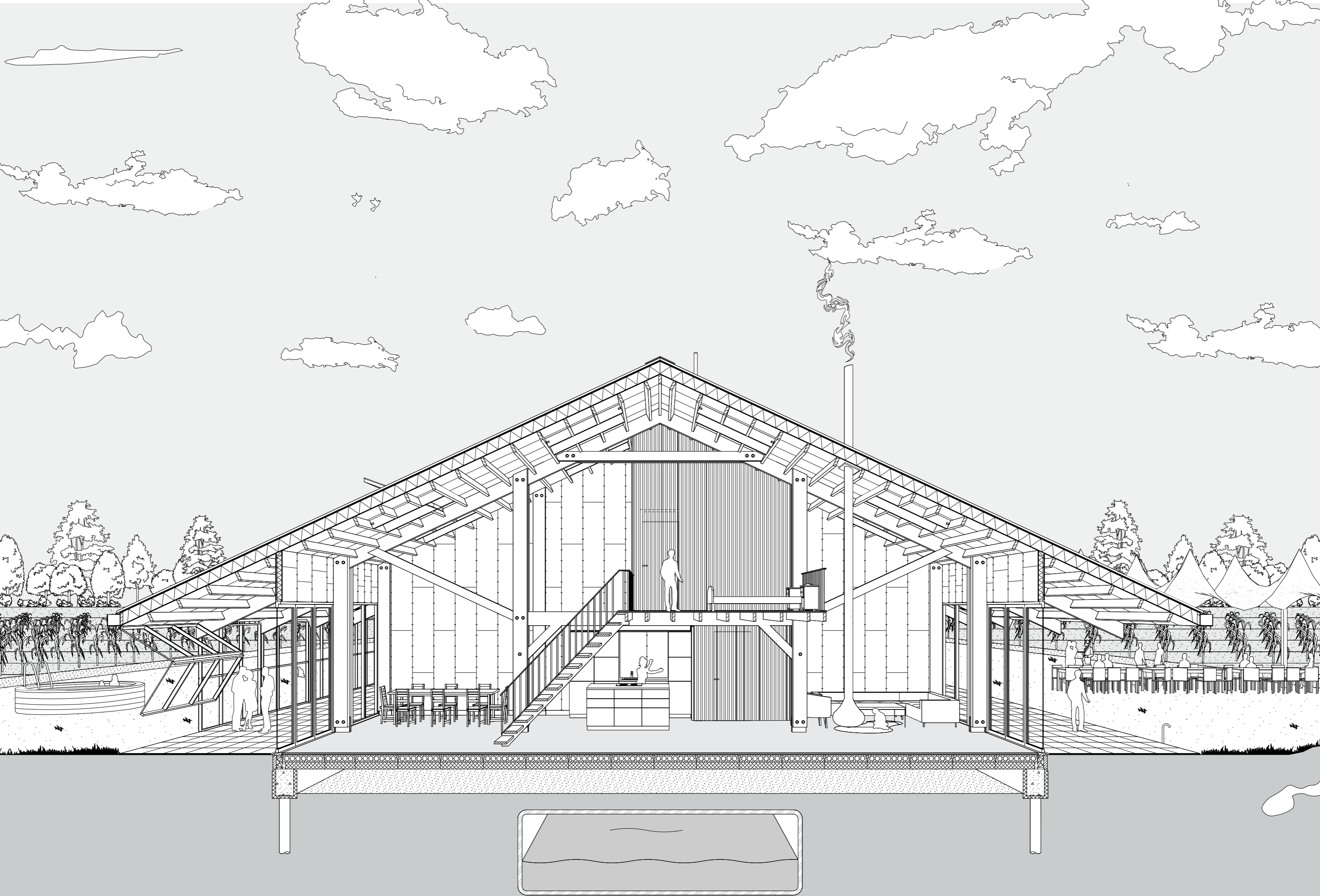

Impressie bestaande boerderij



Functie bestaande boerderij

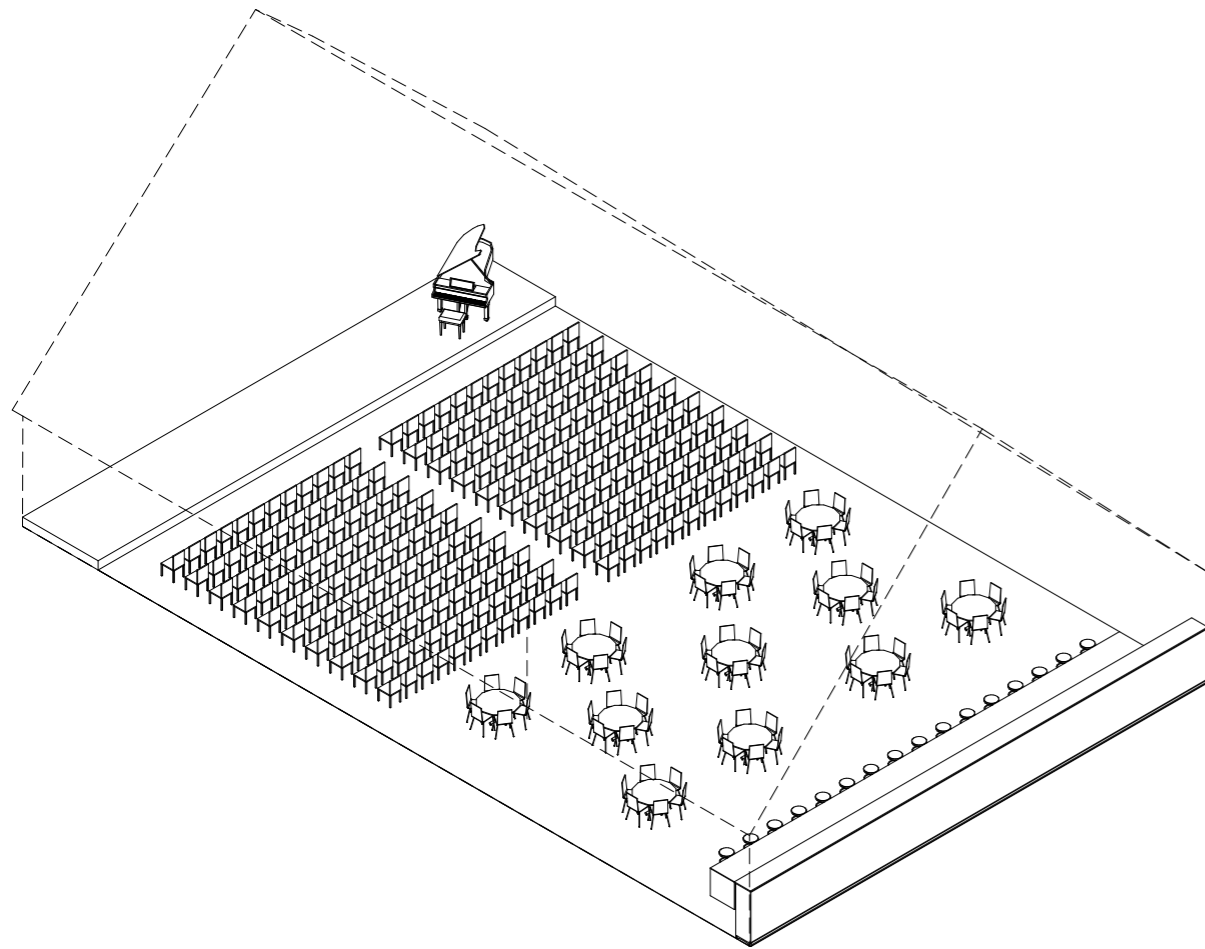

BIJEENKOMST/MULITIFUNCITONELE ZAAL
27,0x17,0M (LxB)
459m² (OPP)

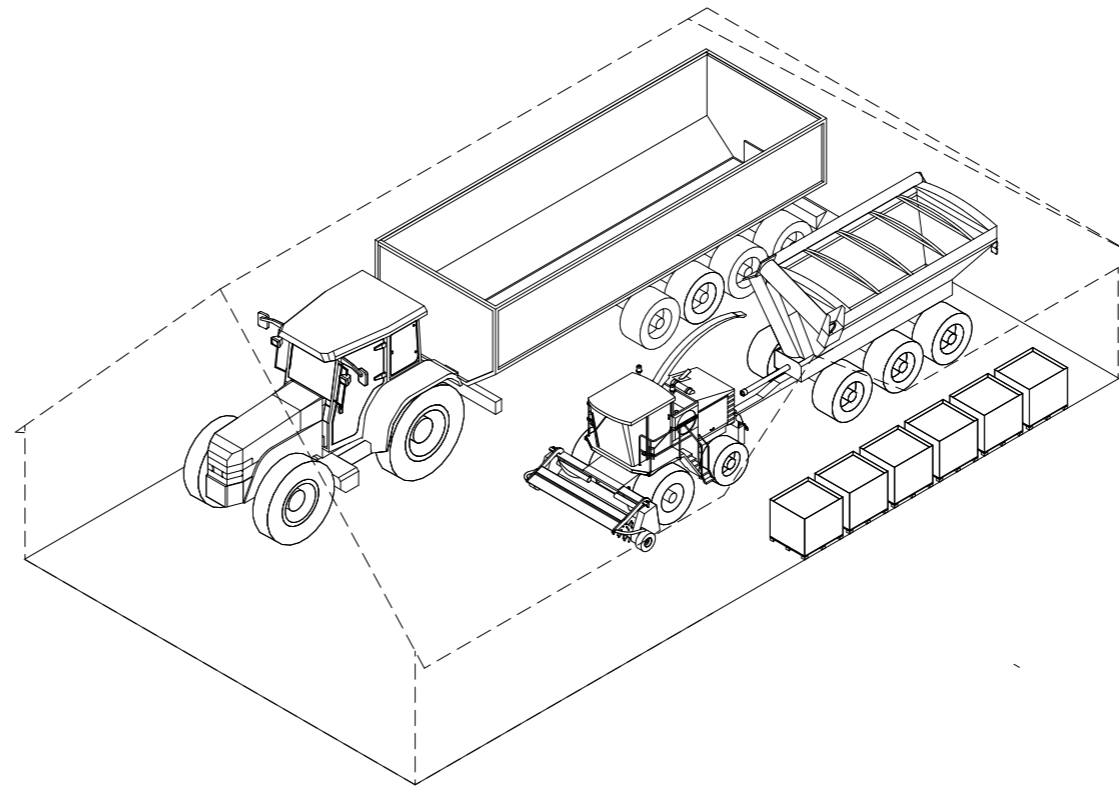

OPSLAG BOER
26,0x15,0M (LxB)
390m² (OPP)

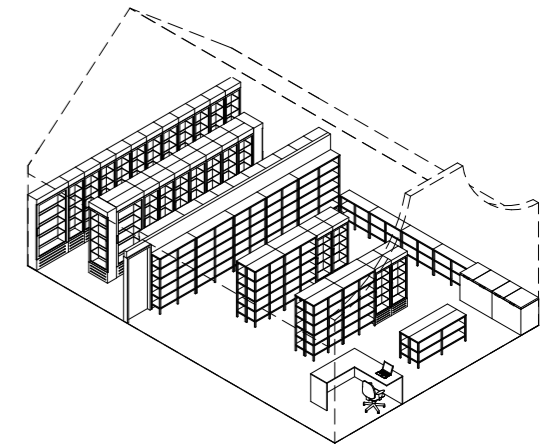

OPSLAG/WINKEL
11,5x7,6M (LxB)
87,5m² (OPP)

Duurzaamheidsschema

