

Hatua ya jirani

- Neighborhood podium

Hatua ya jirani, or neighborhood podium, is a pavilion for everything in the area behind closed walls. A stage that serves for any kind of event. A place where passion, nature and security come together.

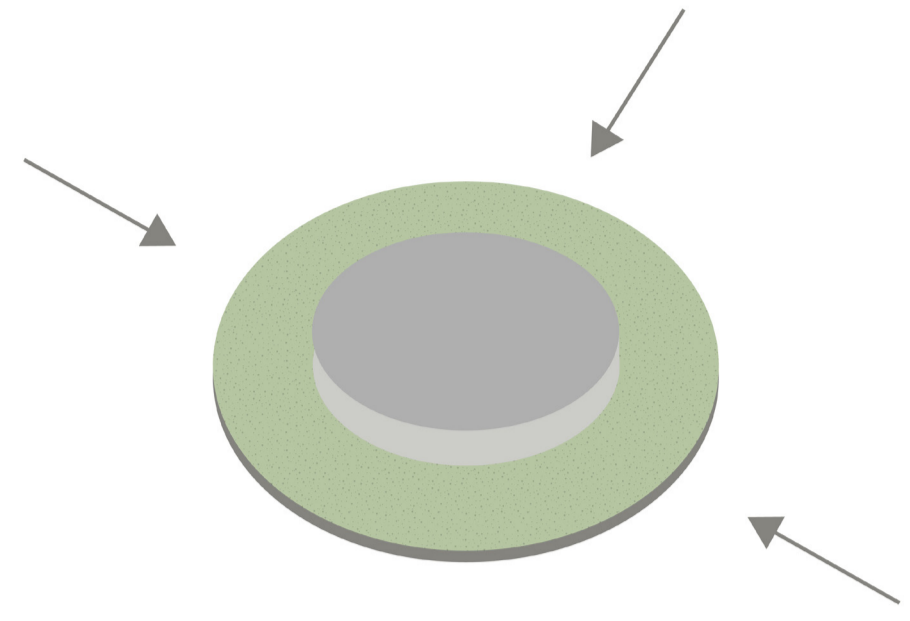

Program
The design represent a pavilion for events. To give it a podium for the neighbourhood and the different schools surround the plot.

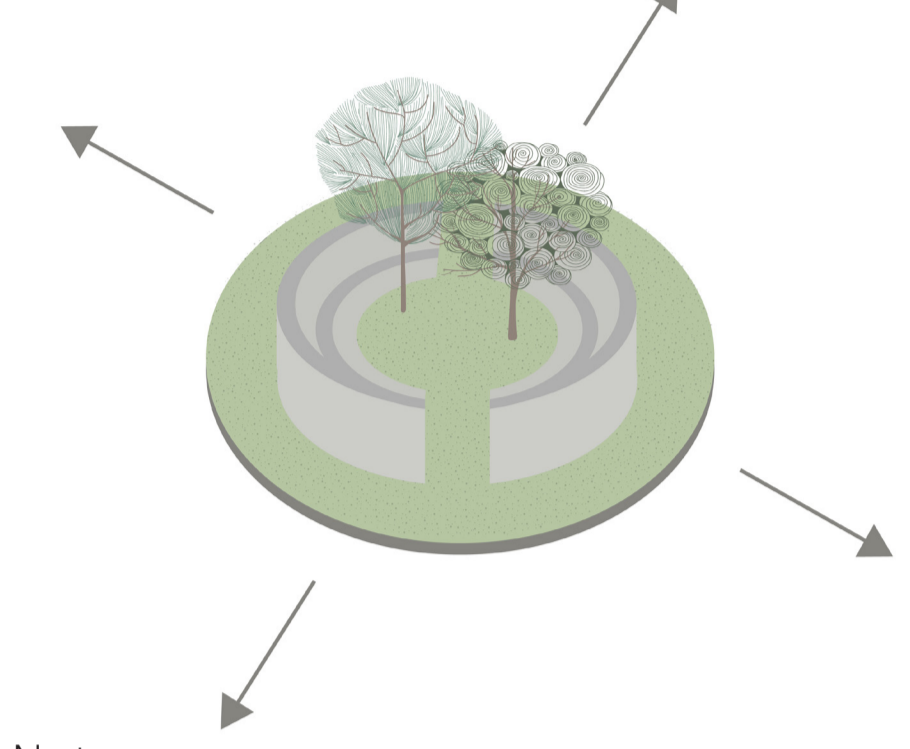

Nature
The pavilion consist of two parts and creates a passage that connects the green plot with the green core of the design.

Architecture
There are different layers in the architecture to create a podium for different events. And it creates a route to the two cores of the pavilion.

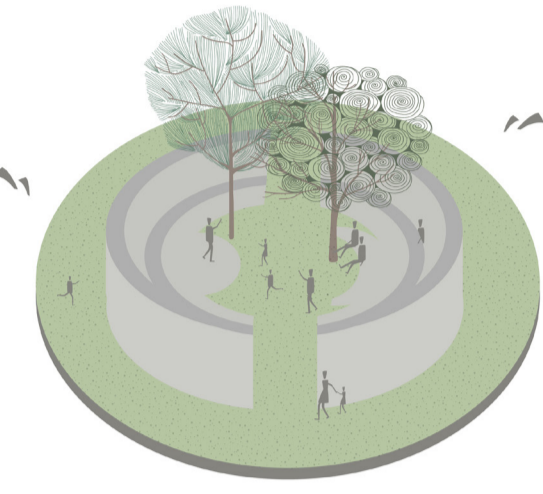

Human
The design is arranged in such a way that people can give it their own interpretation.

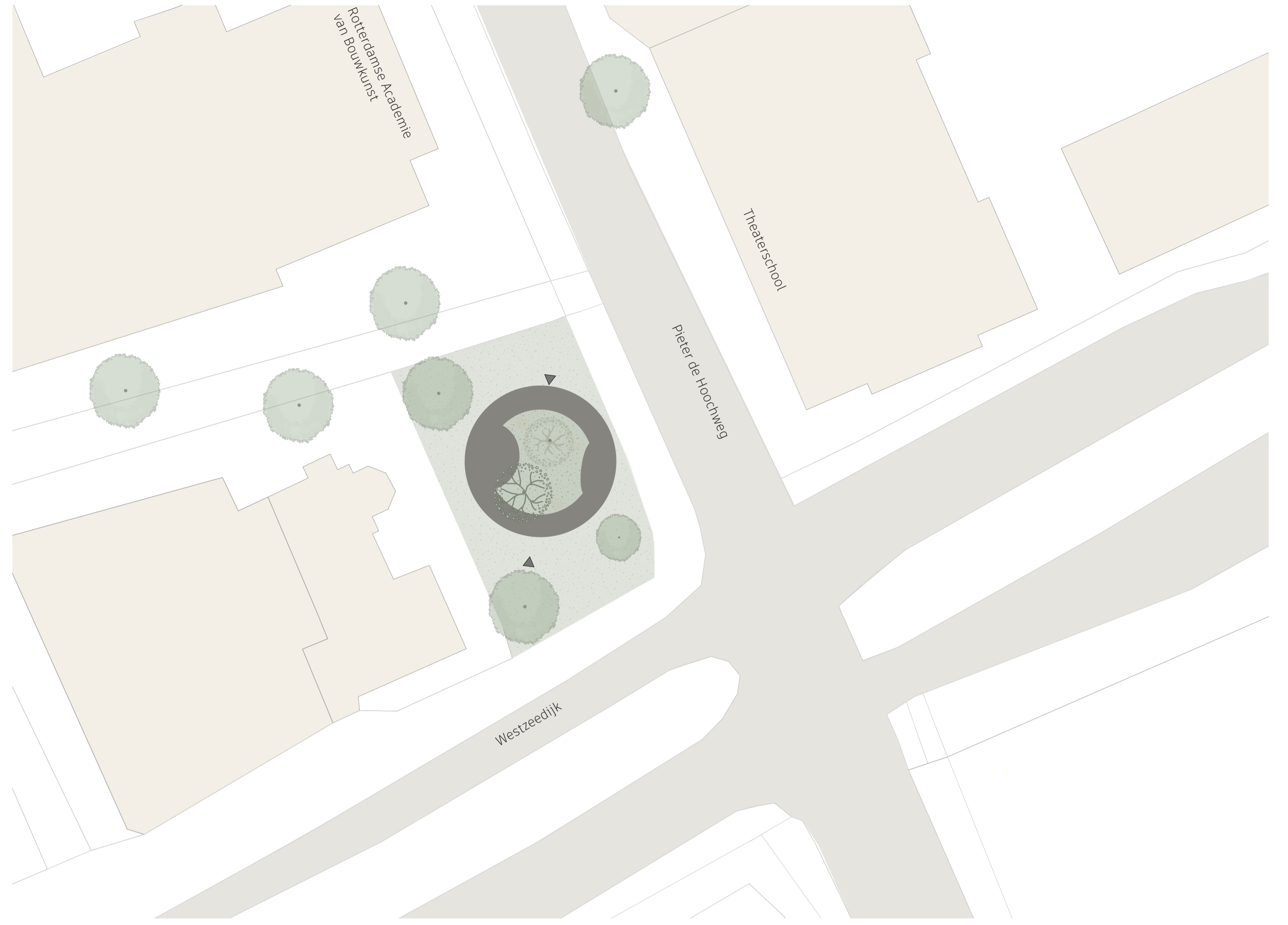

Side plan 1.500

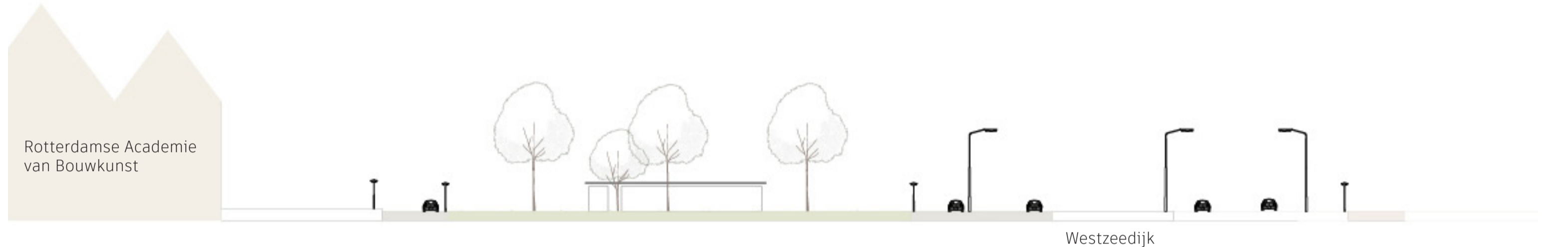

Section 1.500

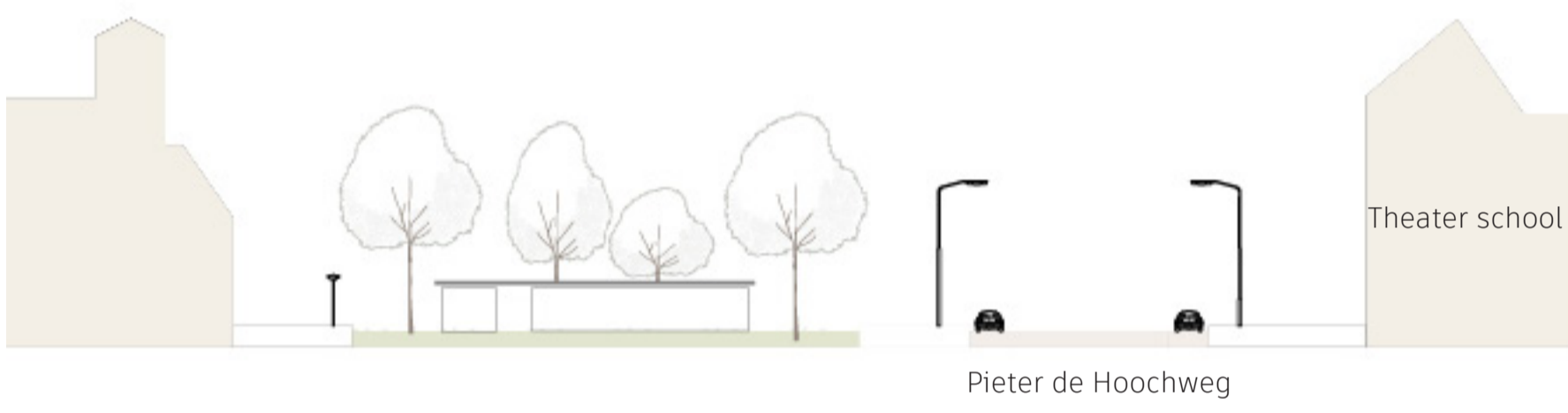

Section 1.500

Impression

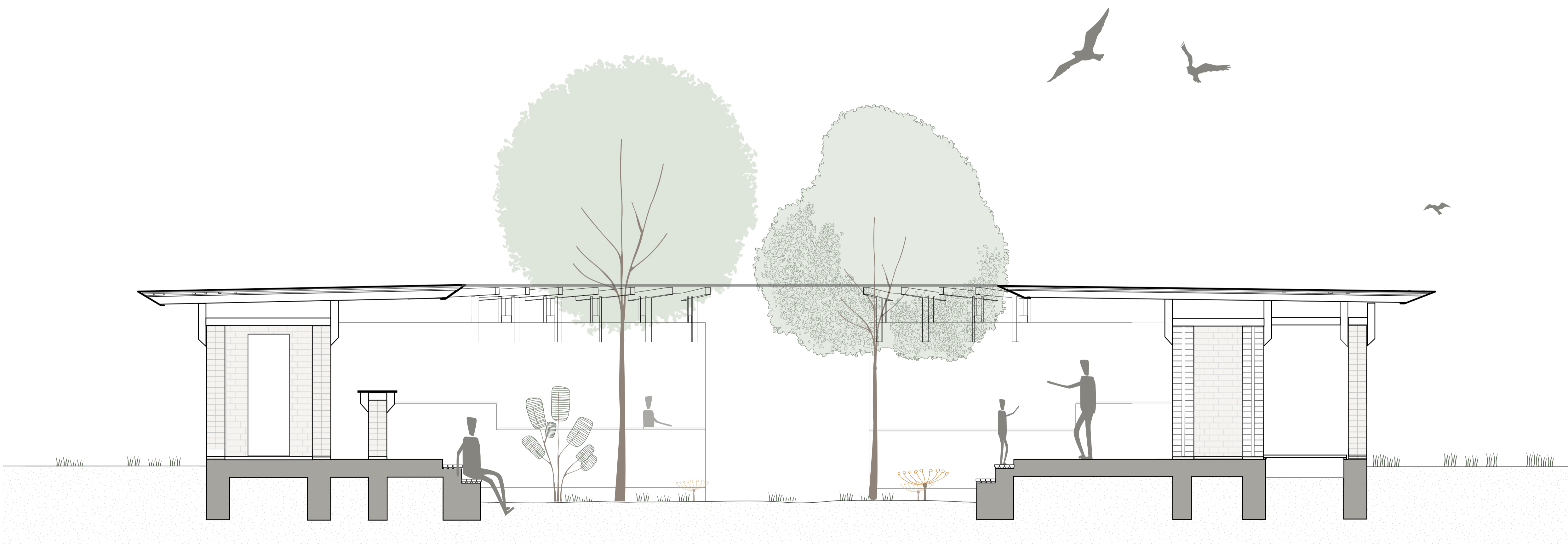

Section A 1.50

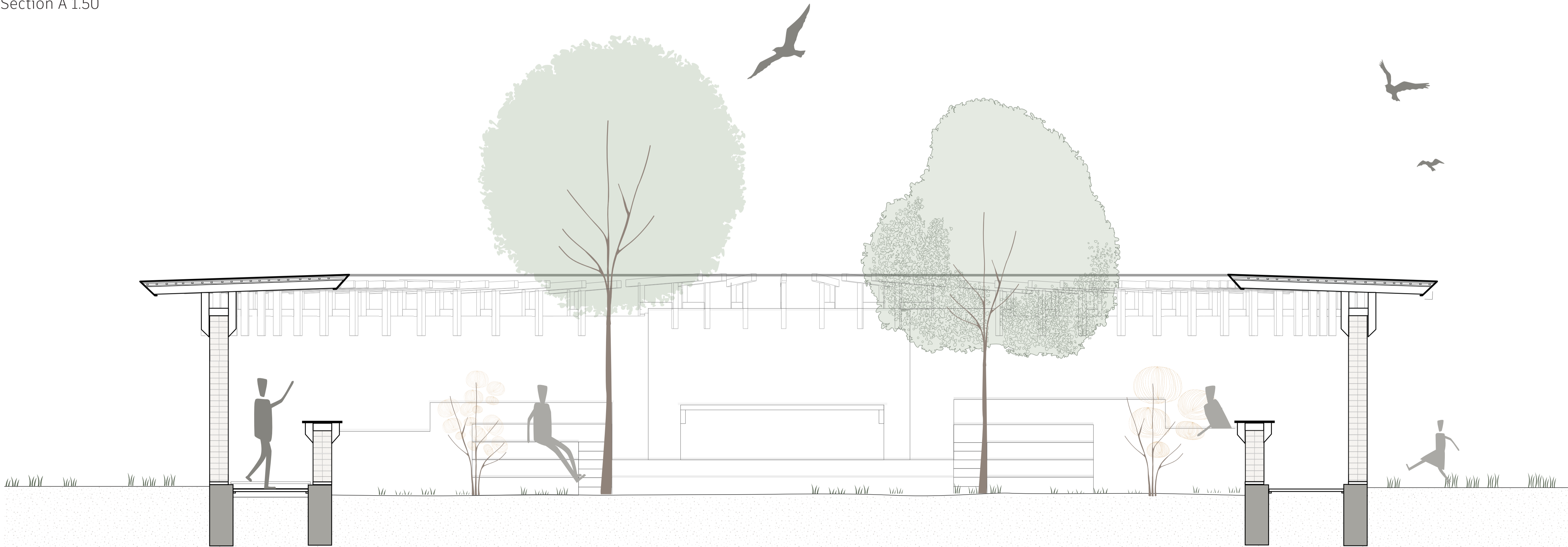

Section B 1.50

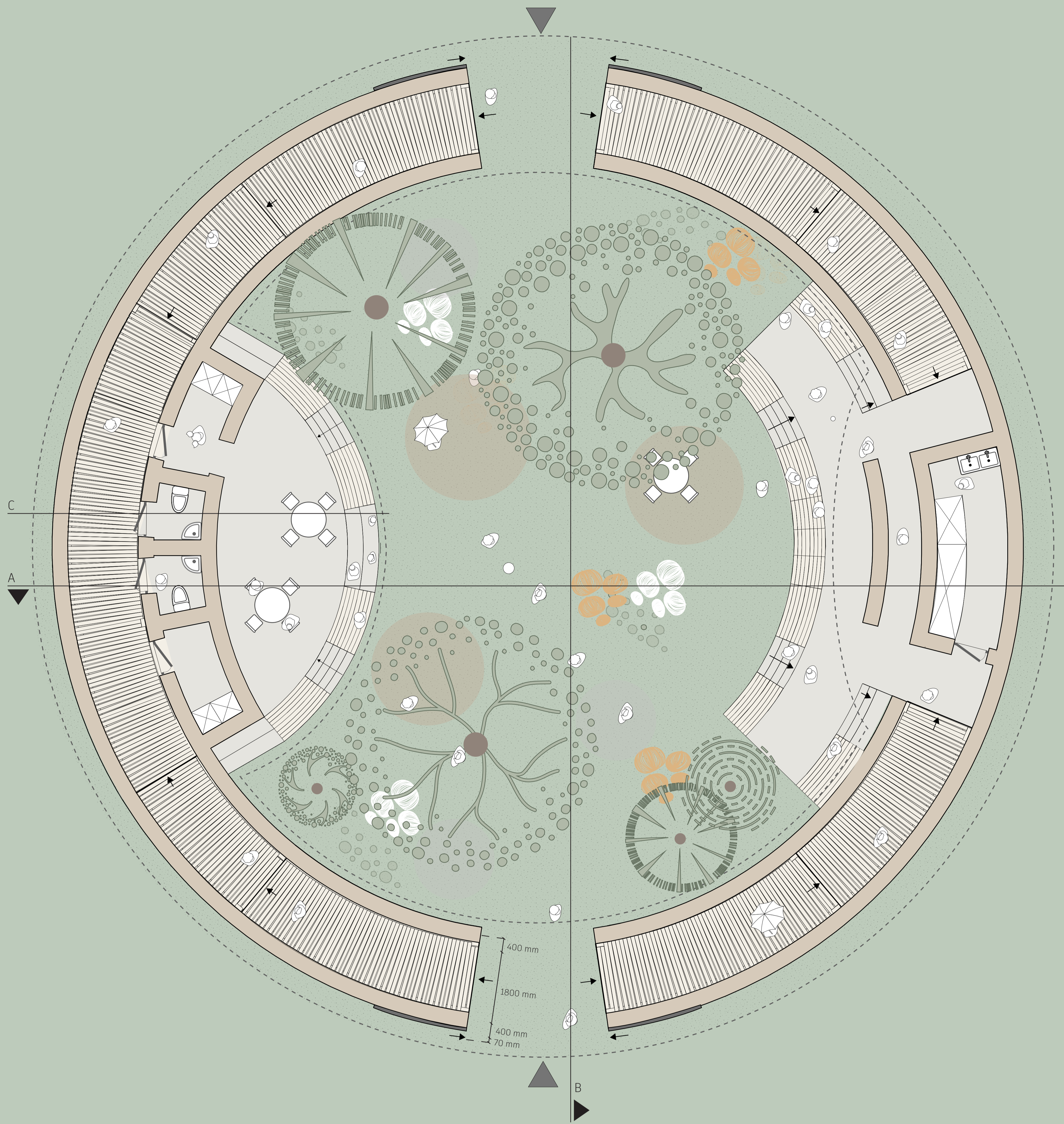

Floorplan 1.50

Sunday



Concert

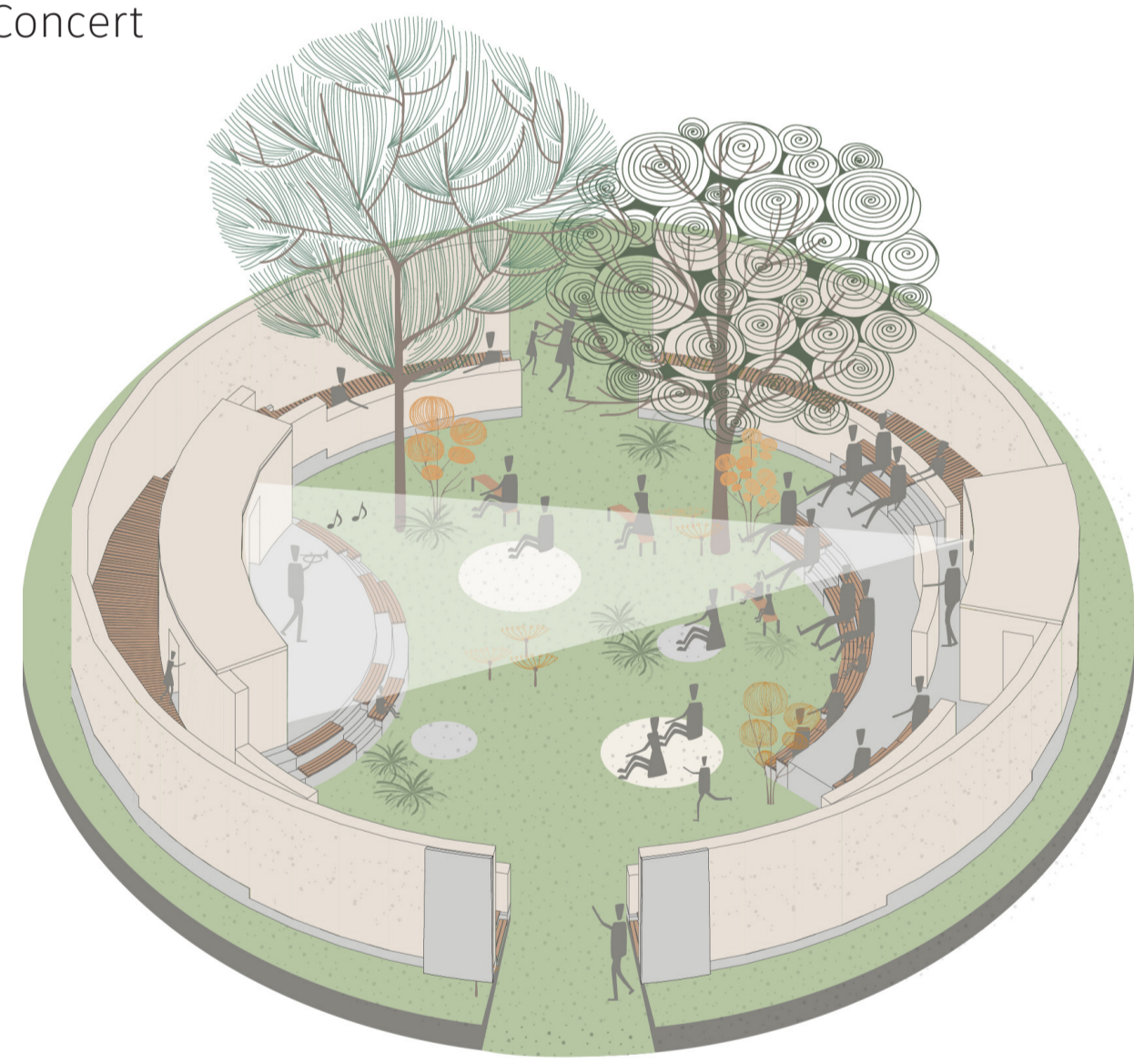

Exhibition

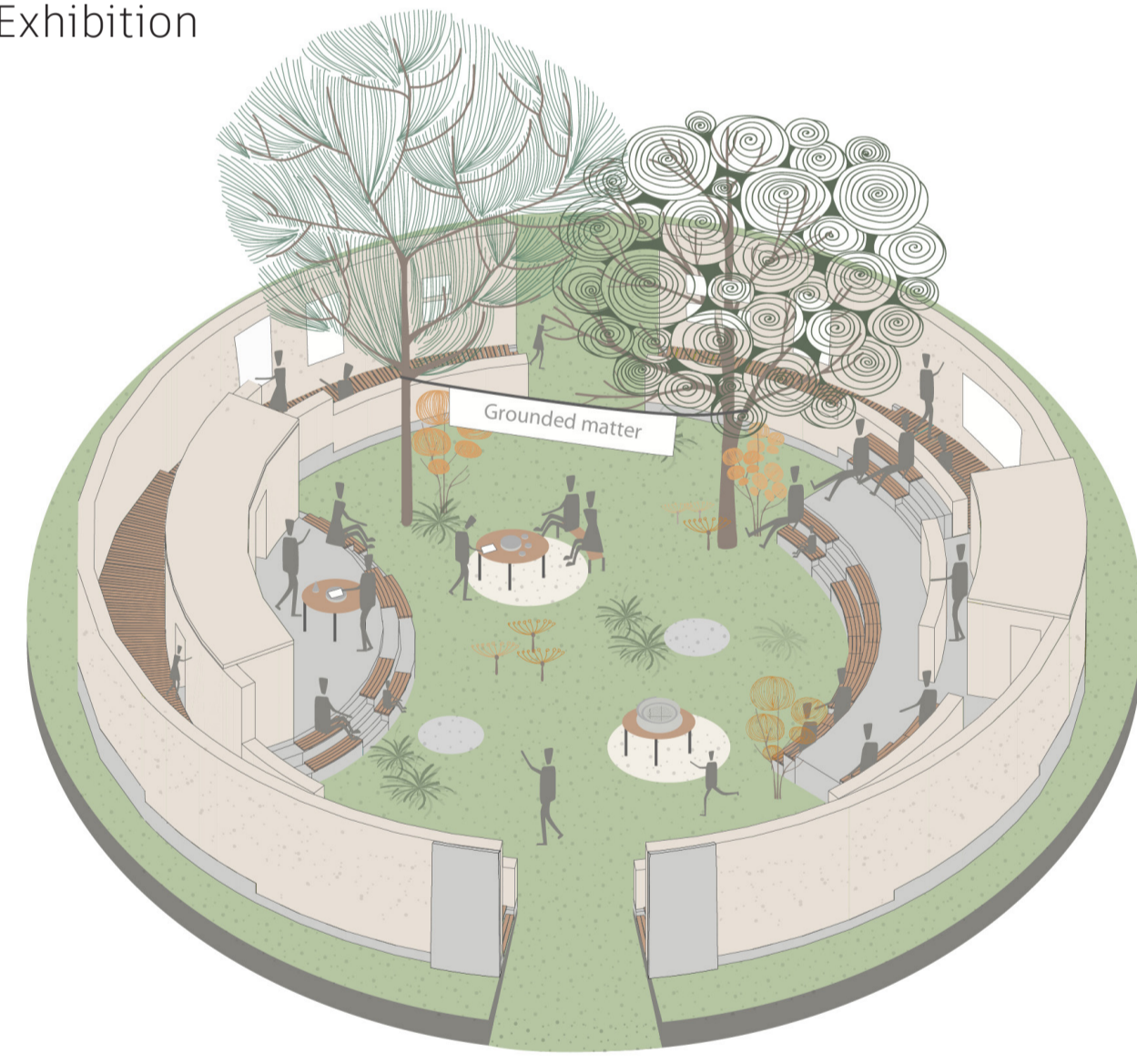

Private party

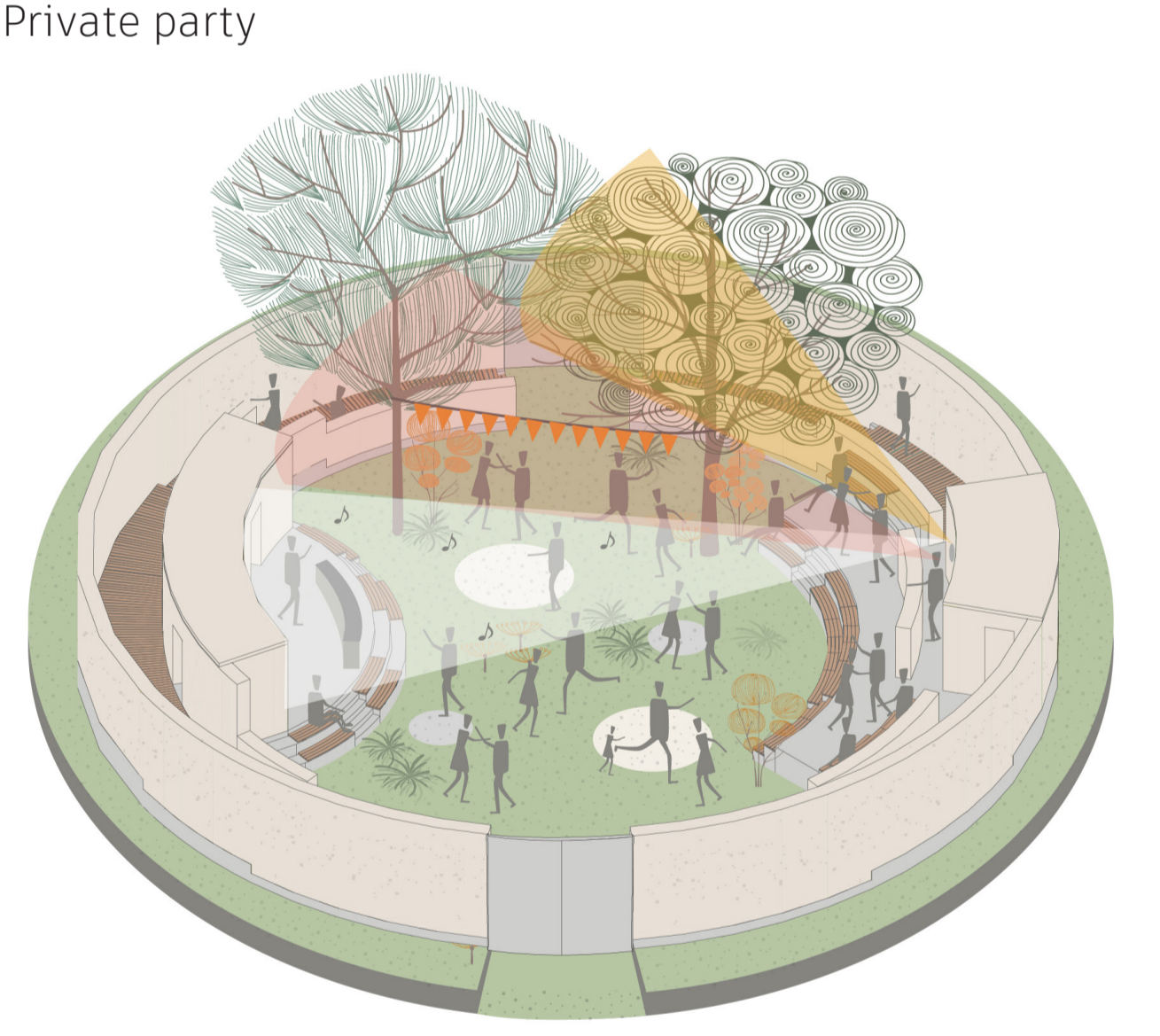

Program.

The design is accessible for different events.

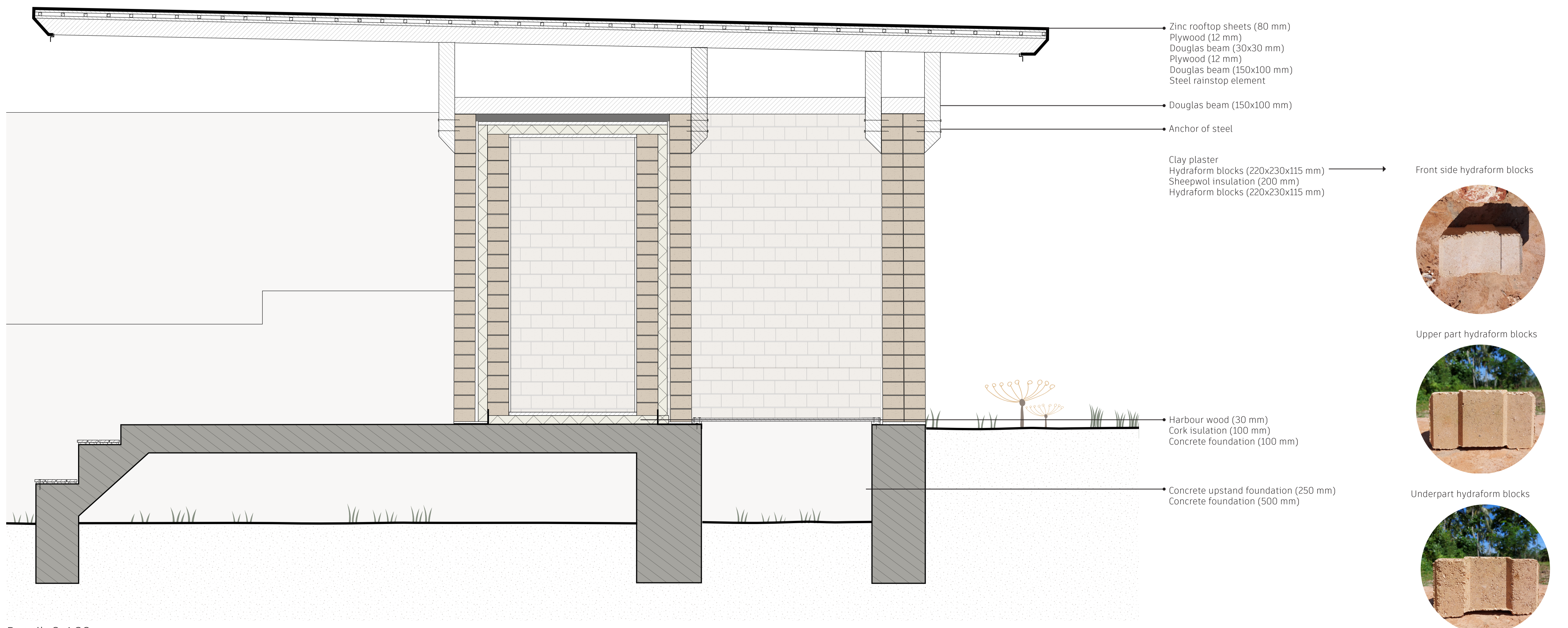

Detail C 1.20

Grounded Matter - RavB

Construction A

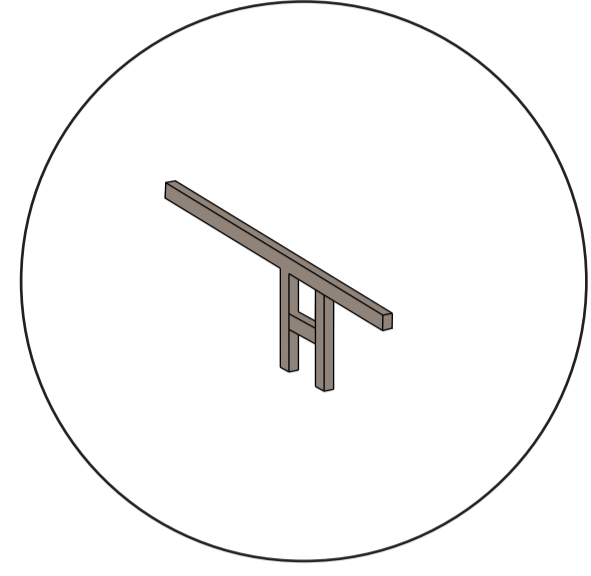

Construction B

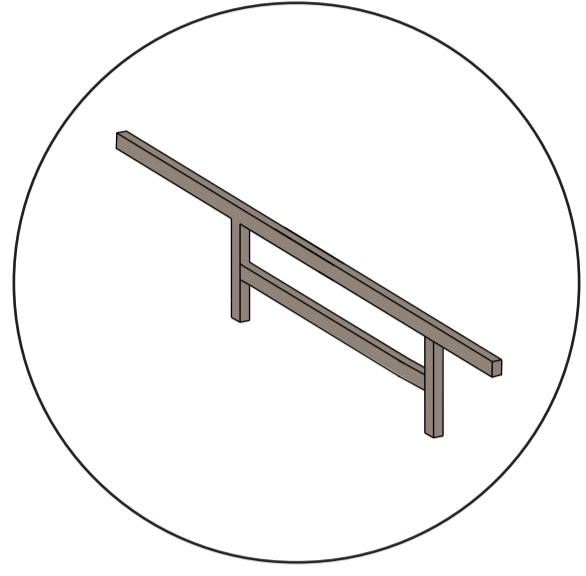

Construction C

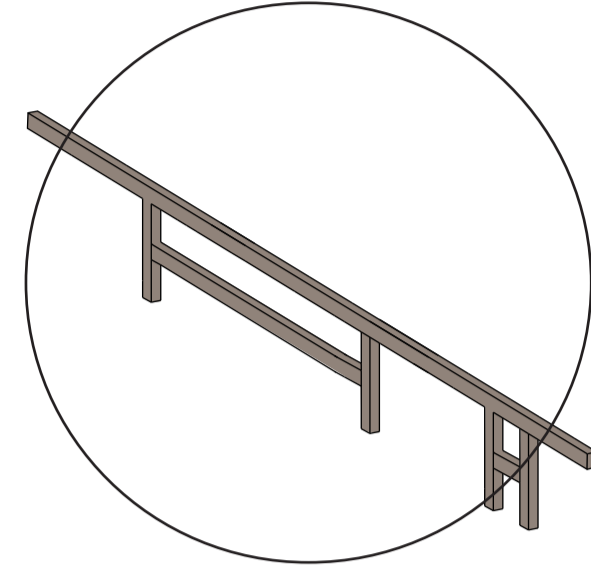

Closed structure



Open structure



Round forms

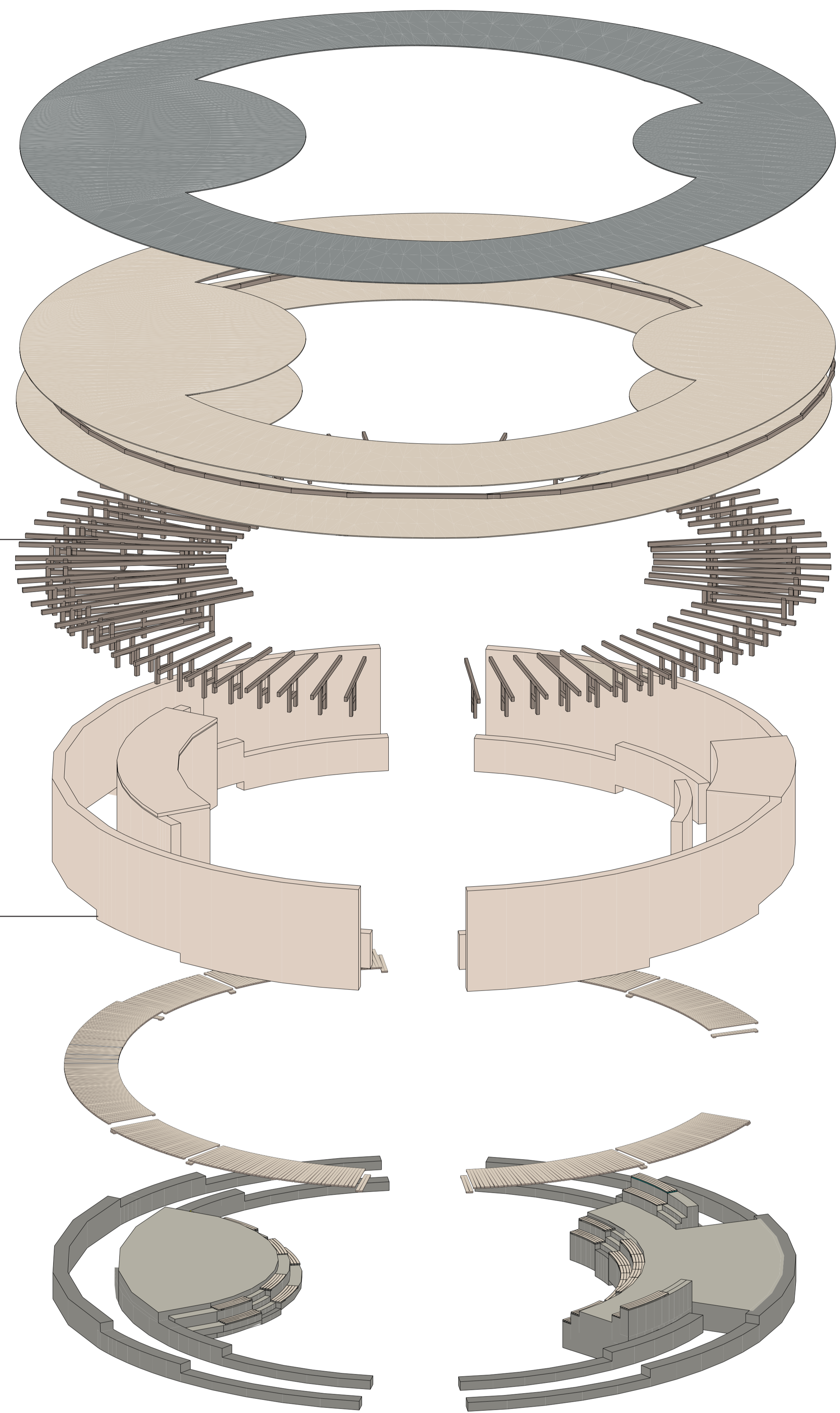

Rooftop from zinc sheets

Rooftop construction from douglas wood

Rooftop construction from douglas wood

Walls of hydraform blocks

Routing of harbour wood

Concrete foundation

Exploded view

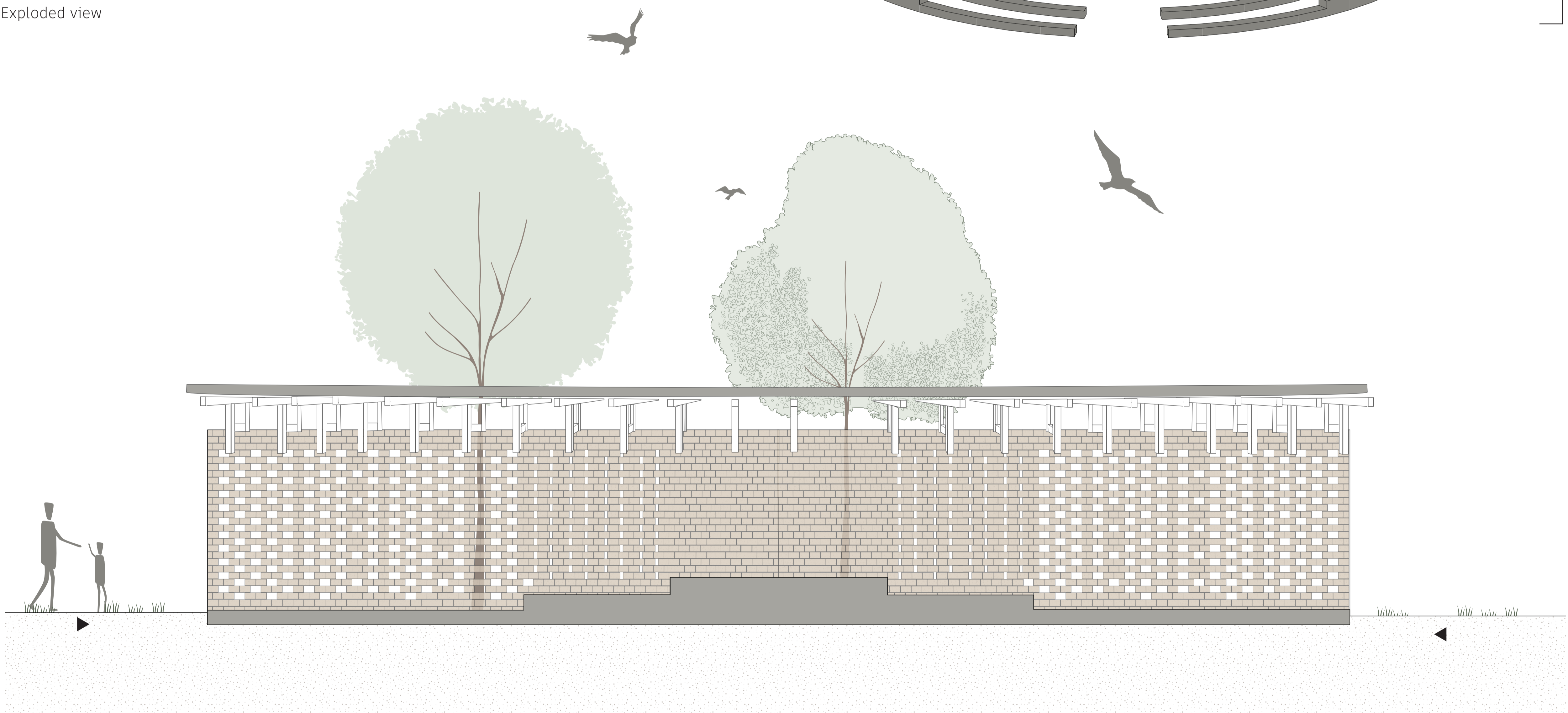

Elevation 1.50

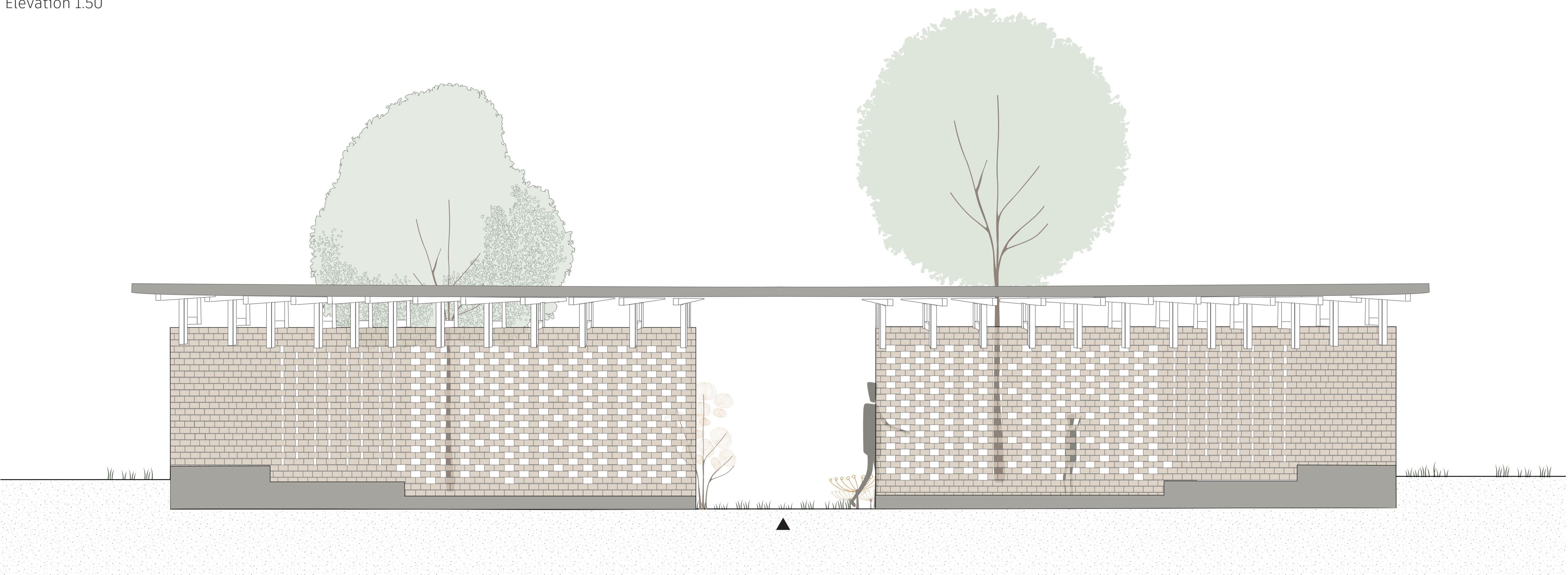

Elevation 1.50