

# FOOD FOR PIGTOWN

## FROM FOOD POVERTY TO FOOD JUSTICE

Food for Pigtown is working on the recovery of the neighborhood through the power of food. Everyone has the right to access healthy and affordable food and healthy people form the basis of a safe, pleasant and socially strong neighborhood. The project focuses on locally producing healthy food, providing jobs, educating children and adults, making affordable food available within walking distance and preserving Pigtown's heritage.

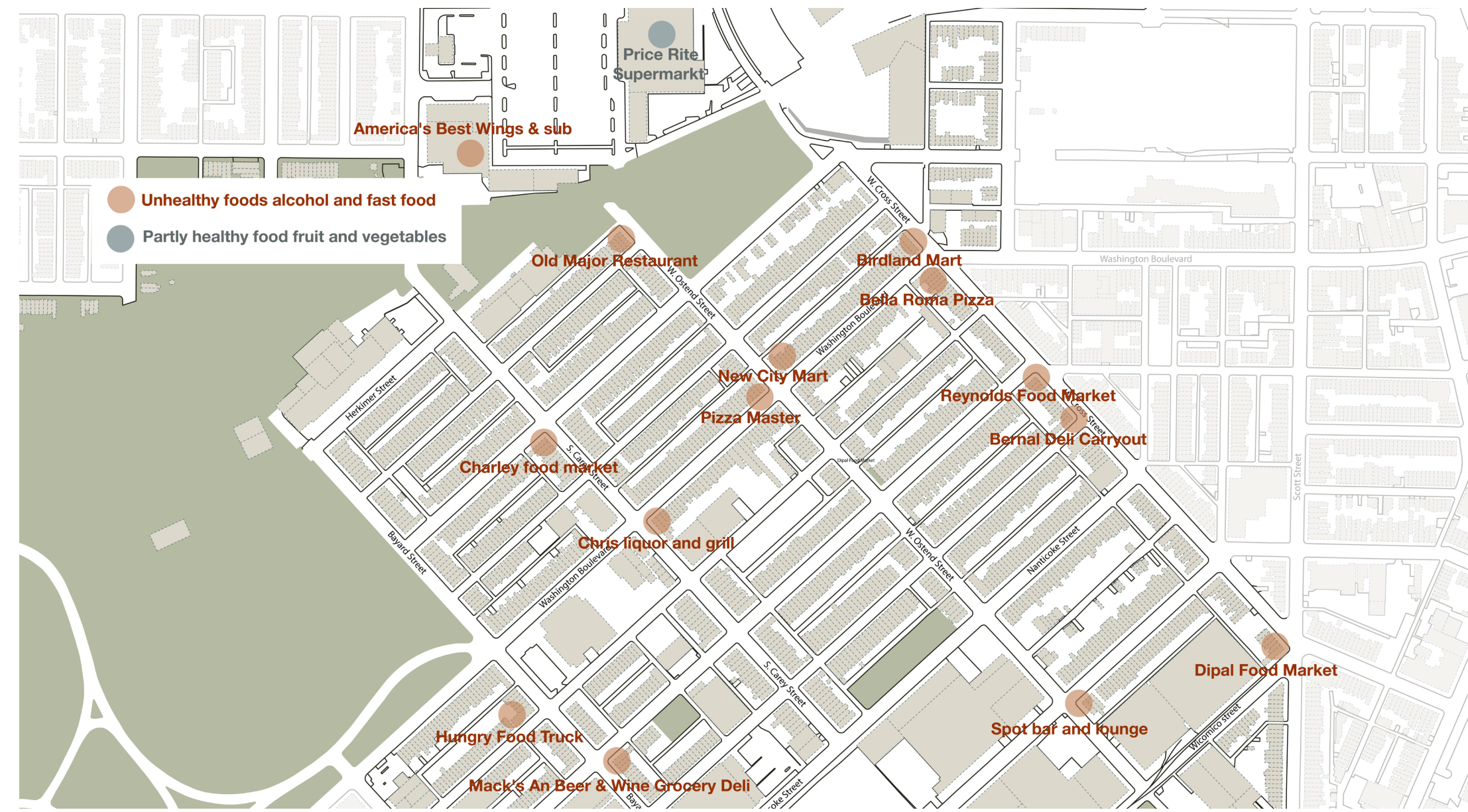

Analysis of places where food is available. Red is fast/ unhealthy food

The concept is based on four elements :

### The Restaurant

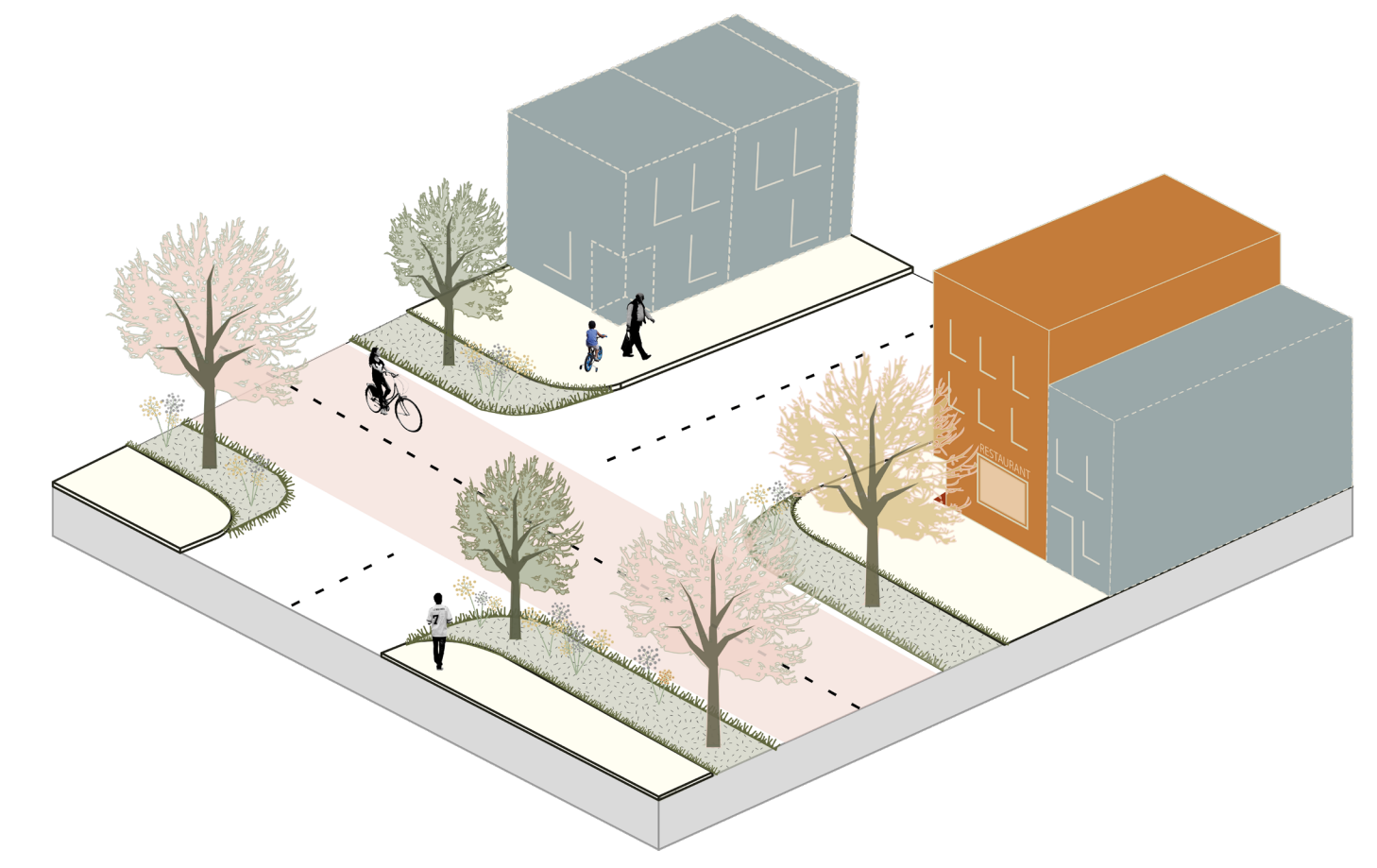

### The Market

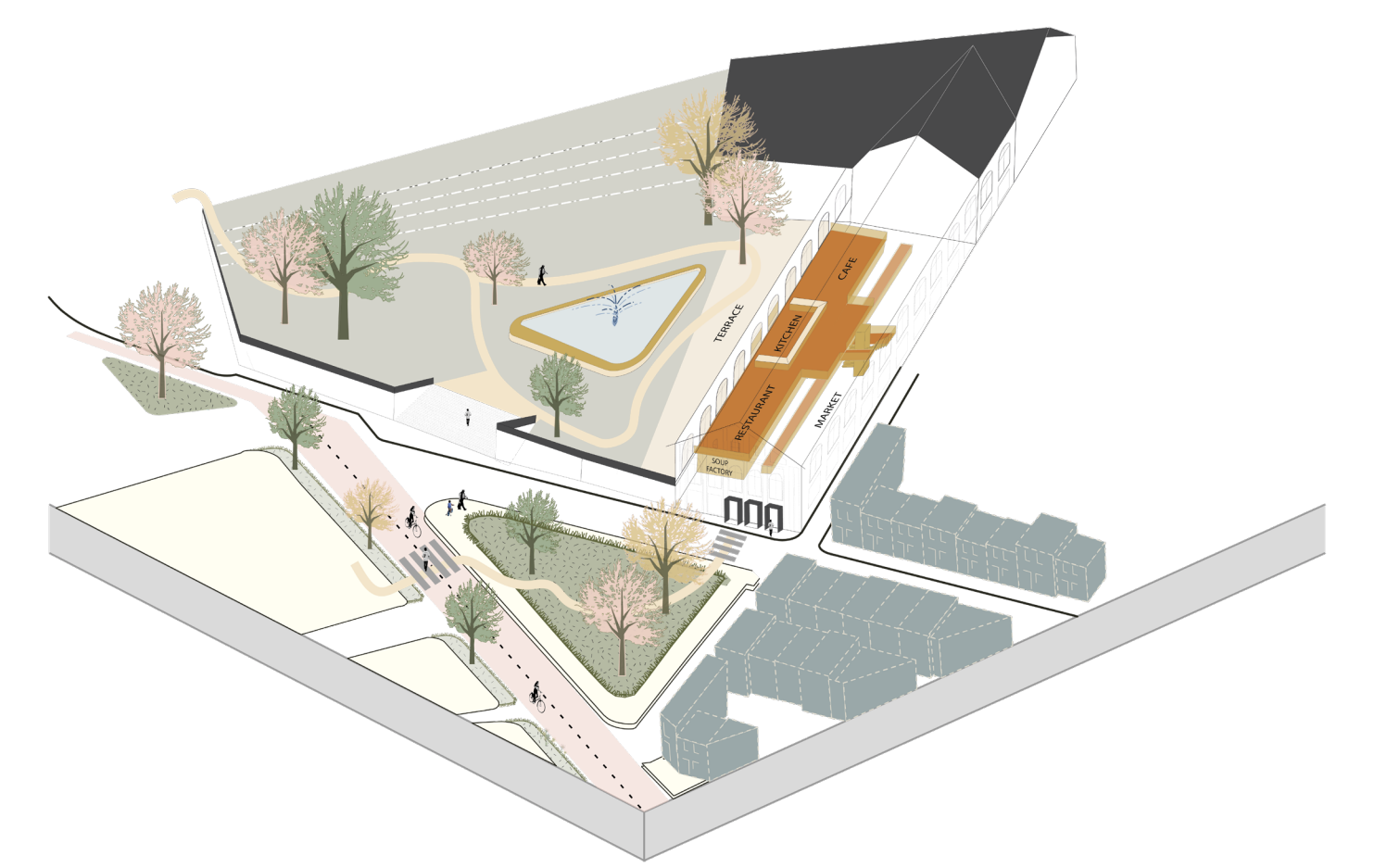

### The Urban Farm

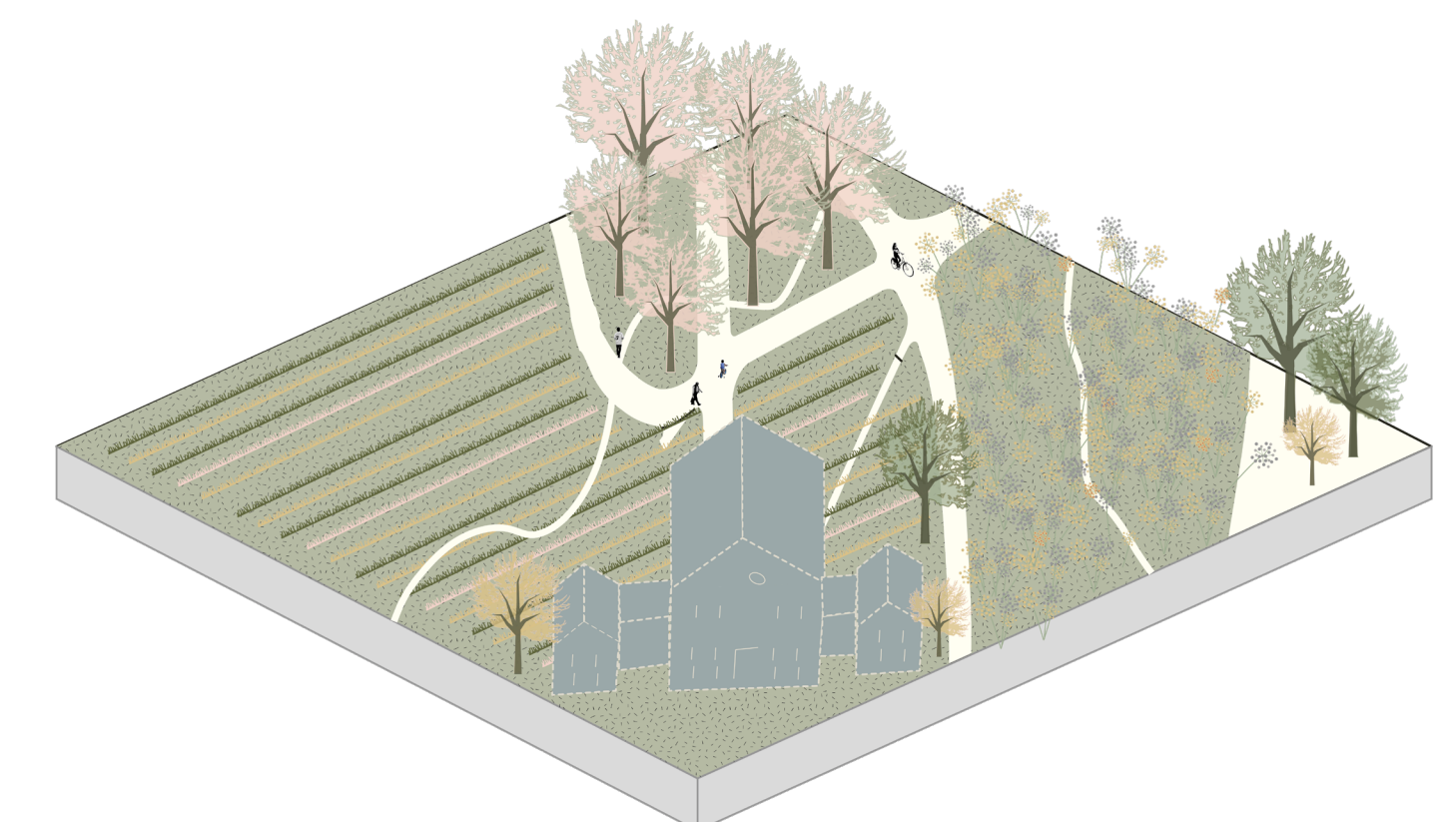

### The Food Factory

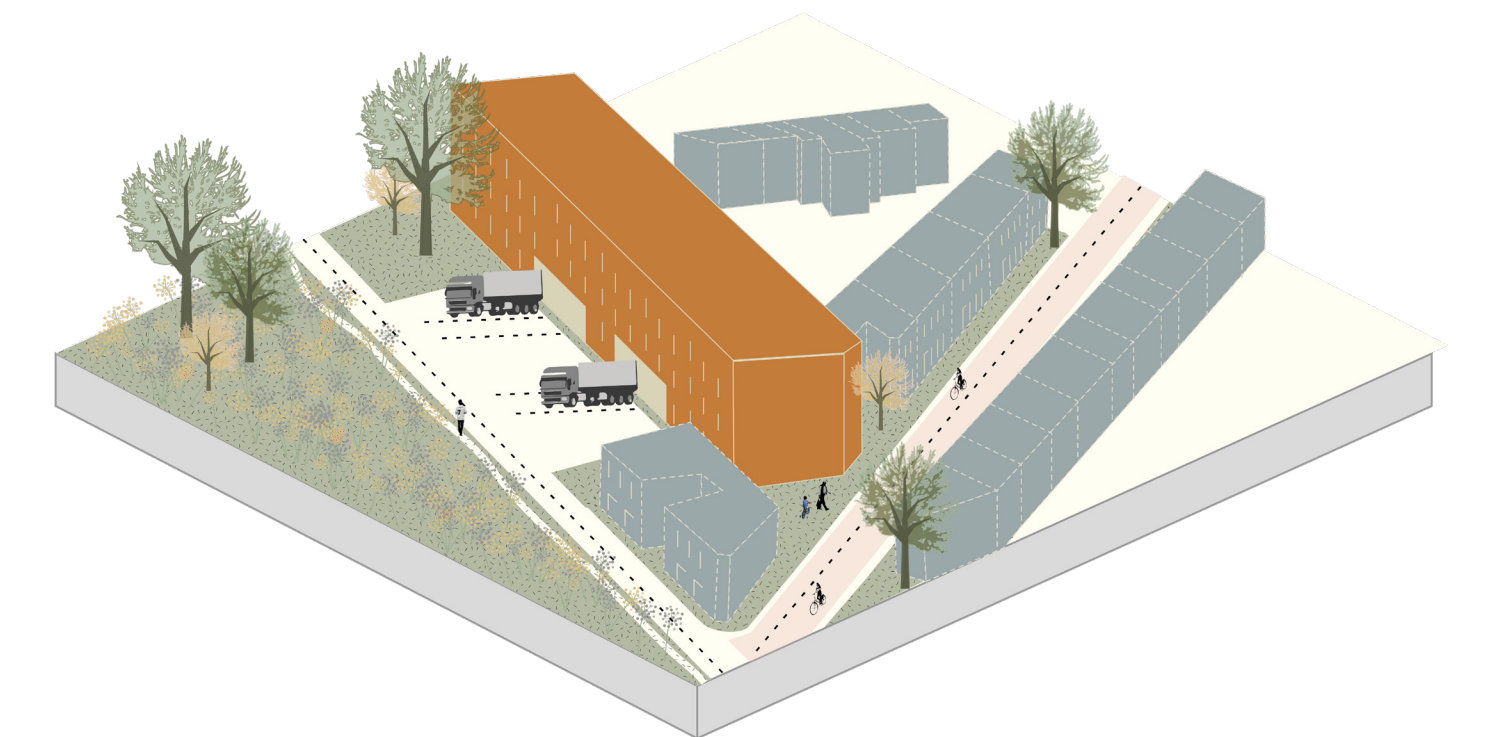

Urban plan 1 : 2000 All interventions are planned in existing buildings

### Atmosphere impressions of the four elements



- Local food production
- Making farming and food production visible
- Education about food and nature
- Jobs for vulnerable citizens
- A green neighborhood



- Cooking with local and fresh food
- Education to become a chef / restaurant employee
- Jobs for vulnerable citizens
- A Lively and vibrant neighborhood



- Producing local, healthy and safe foods
- Training for employees + jobs for vulnerable citizens
- Processing left over foods
- Increasing employment in the region



- Providing affordable + fresh foods within walking distance
- Training for employees + Jobs for vulnerable citizens
- Vibrant public space
- Preserving architectural heritage

### Problems in Pigtown: obesity and vacancy



# The Market, Pigtown's new neighborhood center located in the old train station

## Facilities

- The market
- A neighborhood restaurant
- A green public park
- Pigtowns Soup Kitchen

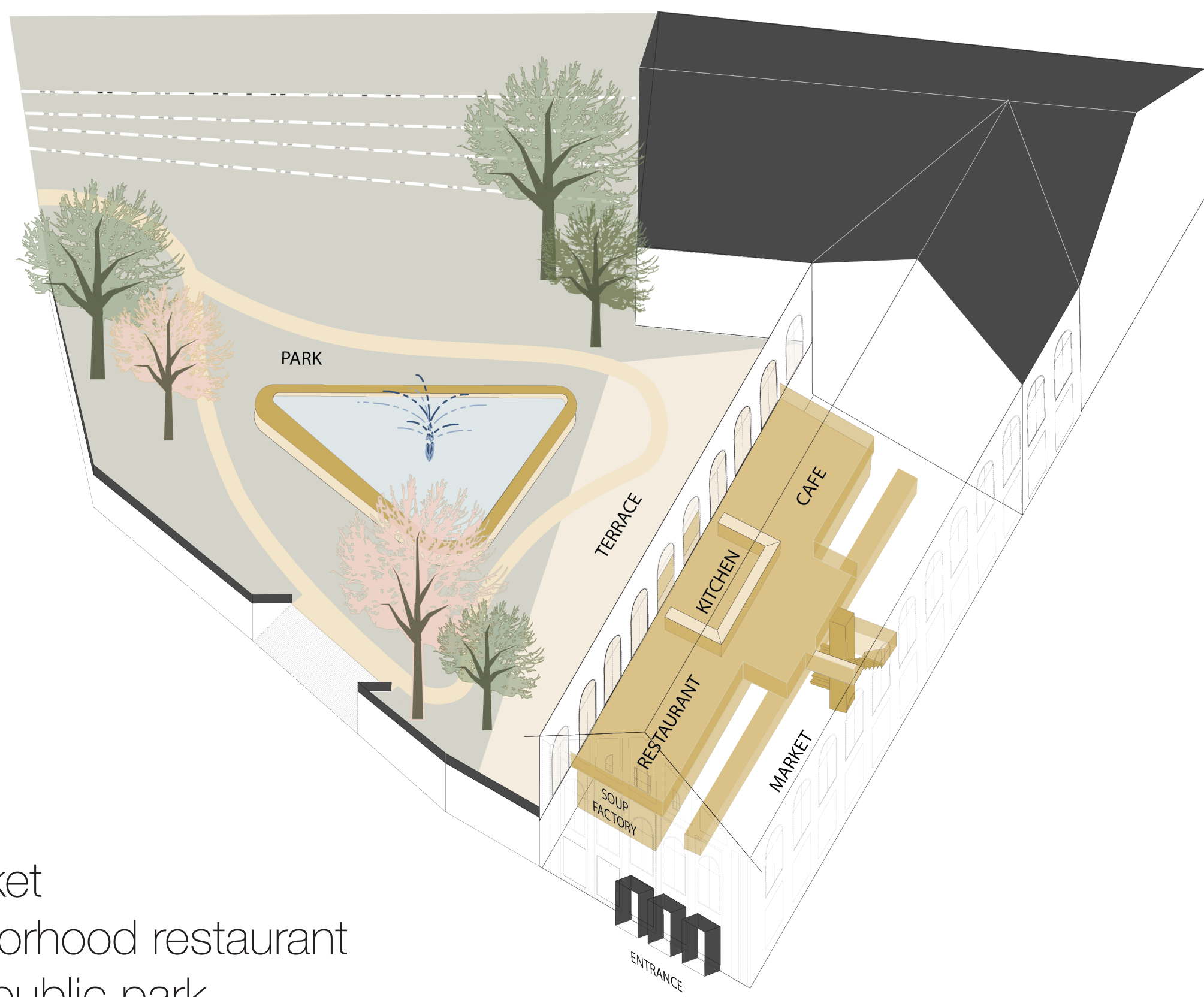

## Scheme

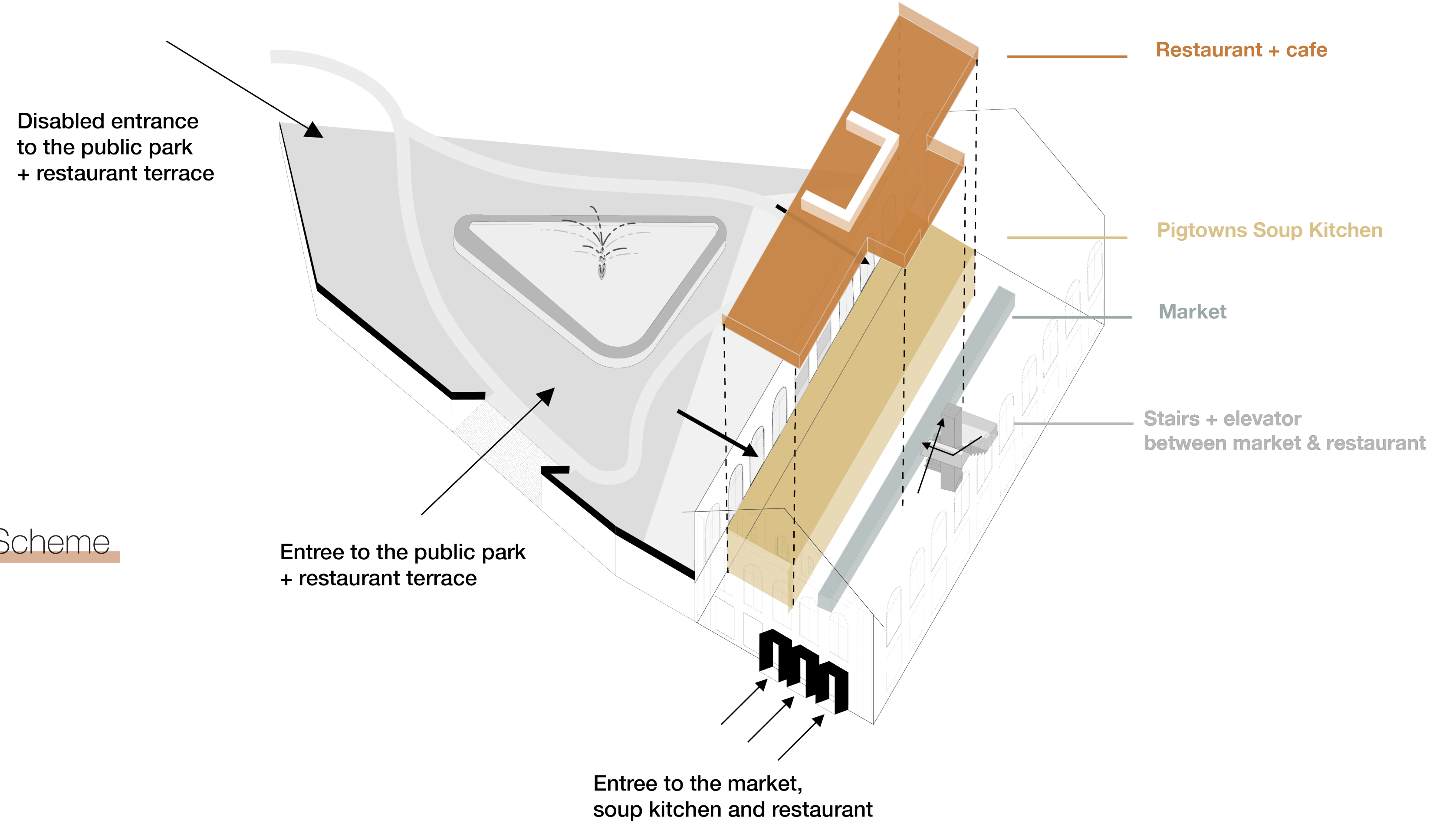

Visual Entrance



Visual ground floor

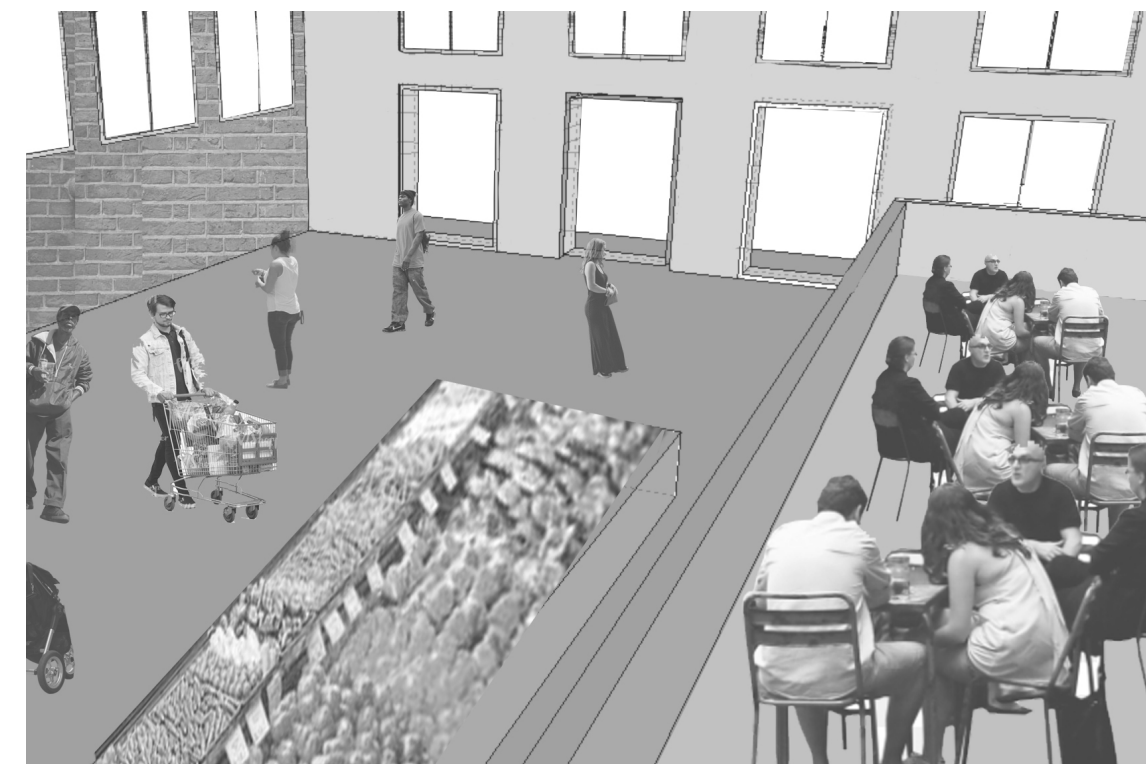

Visual entresol

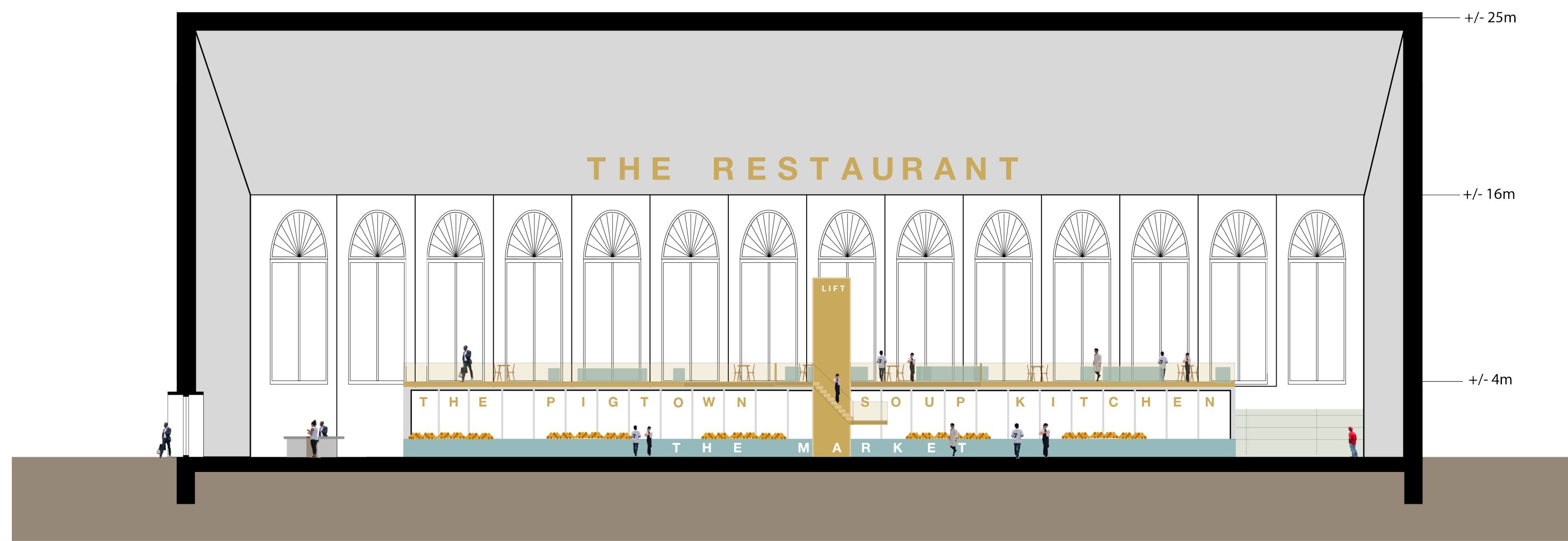

Section 1 : 200

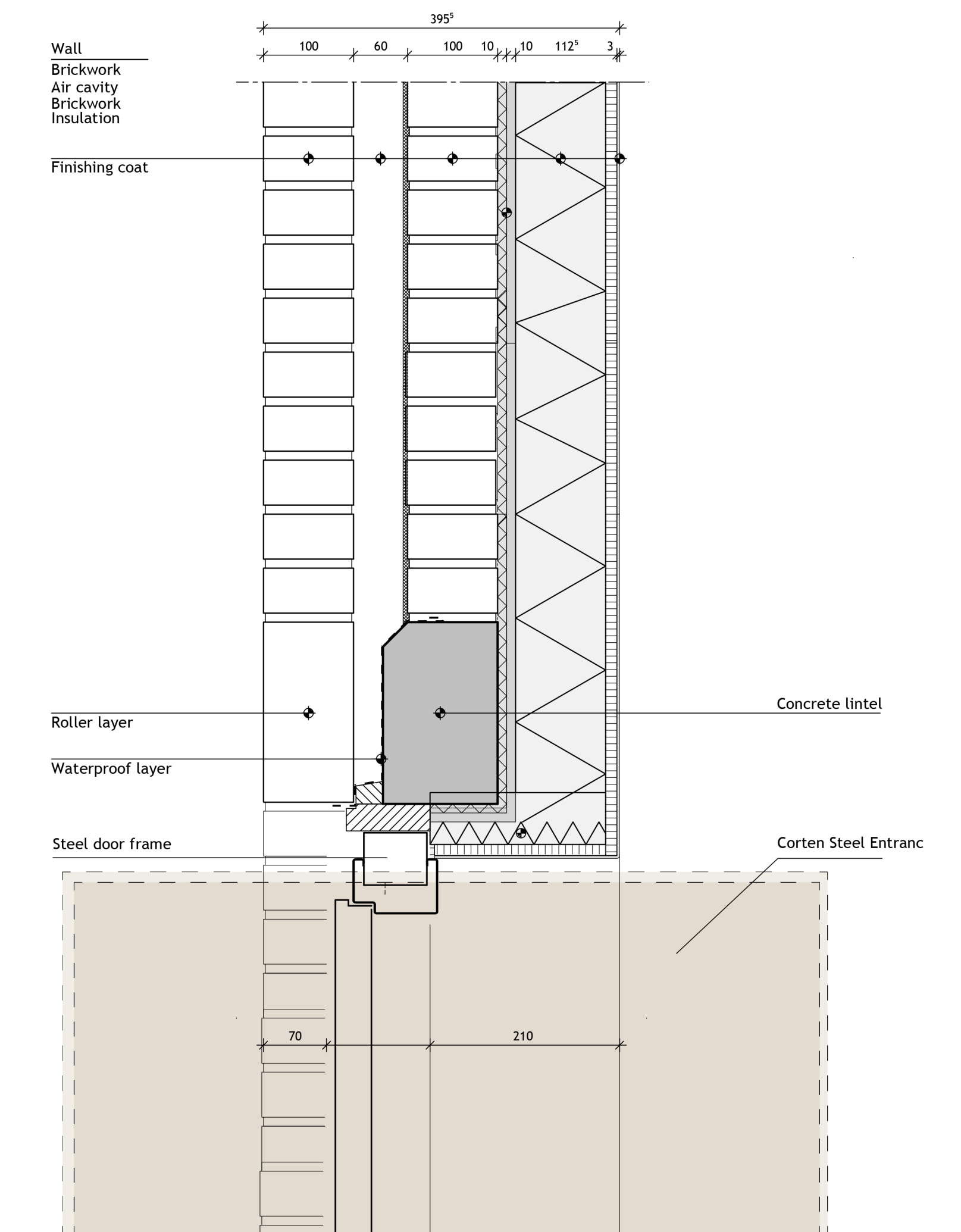

Detail 1 : 5 Entrance door and corten steel frame

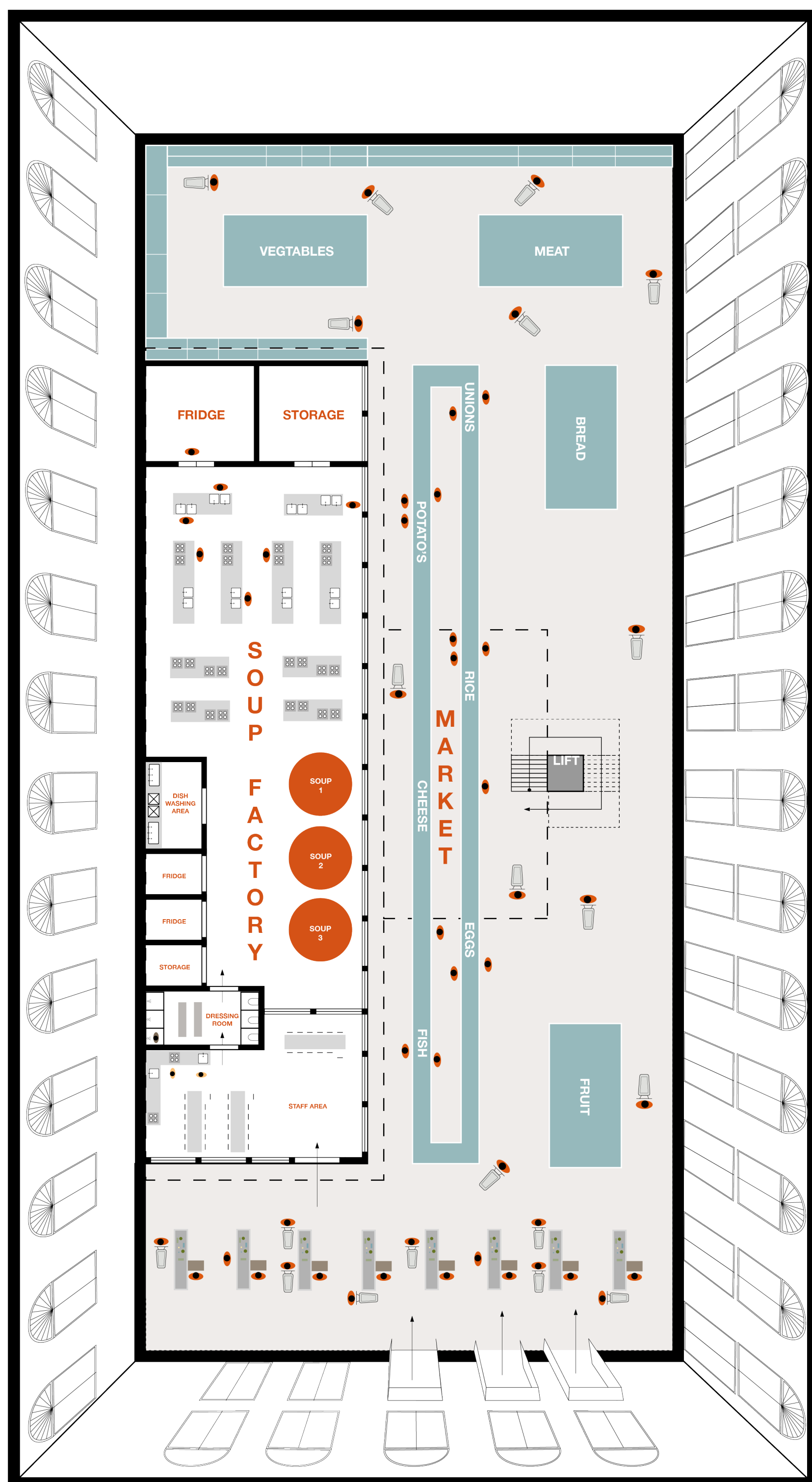

Floorplan groundfloor 1 : 200

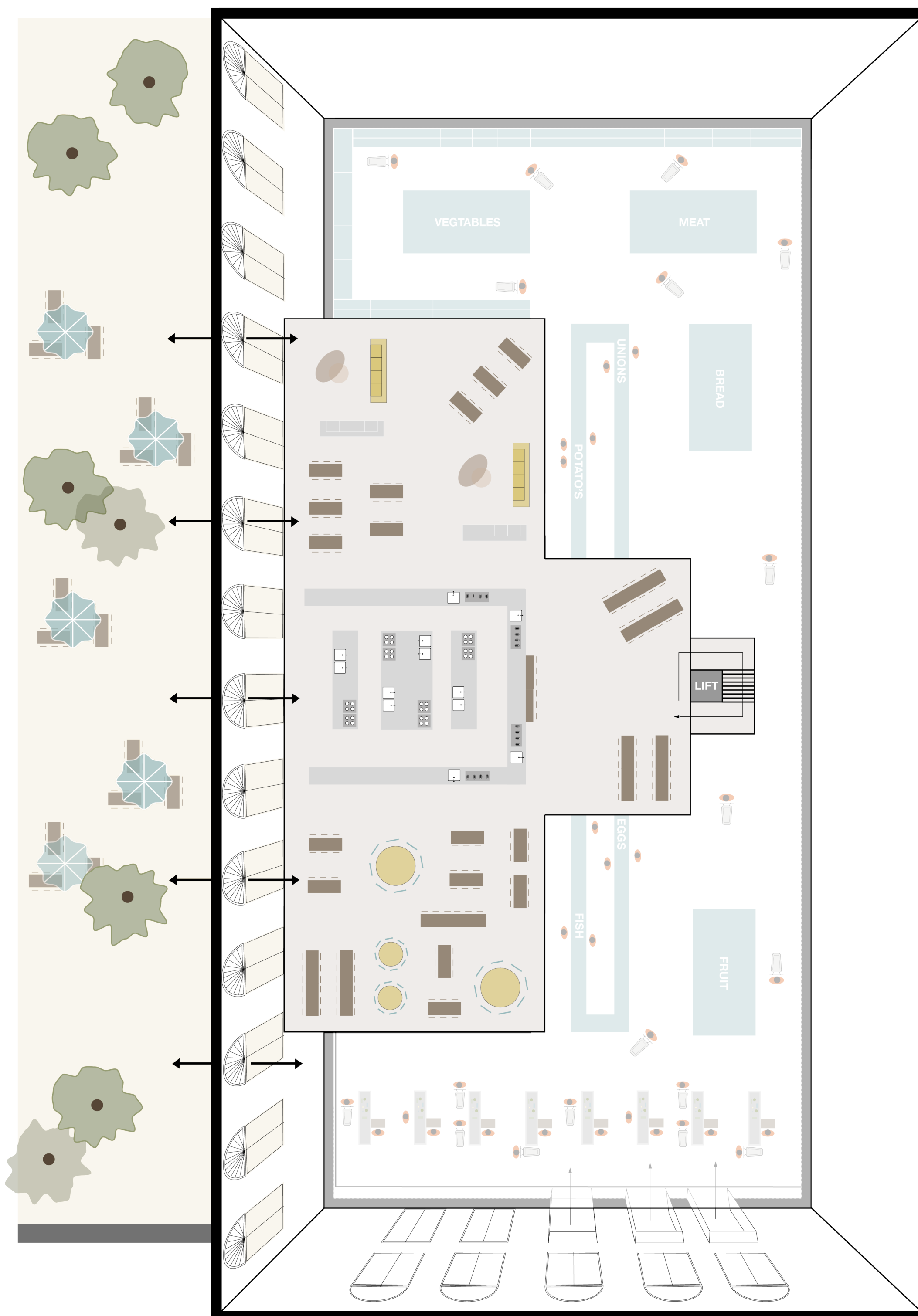

Floorplan 1st floor 1 : 200

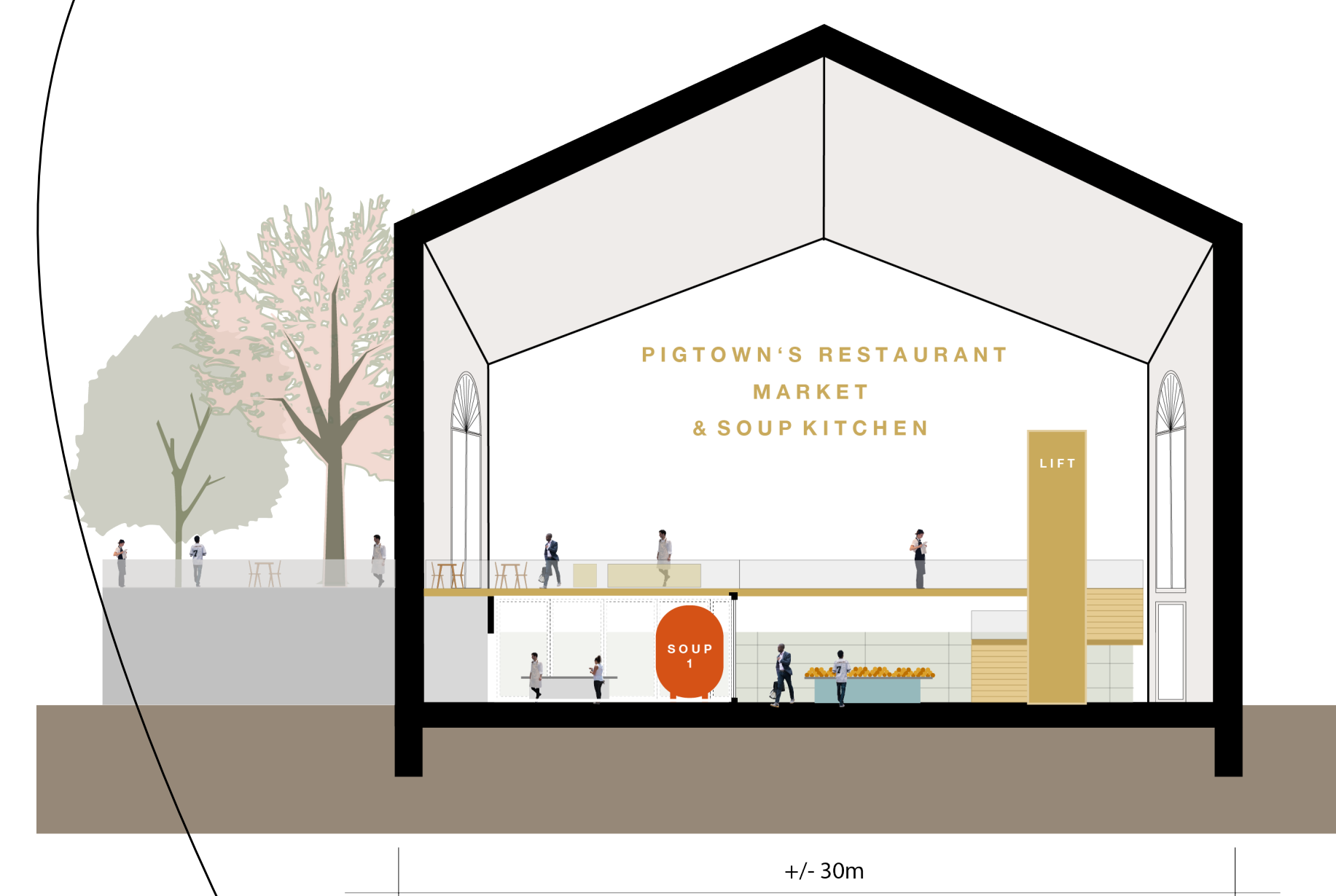

Section 1 : 200

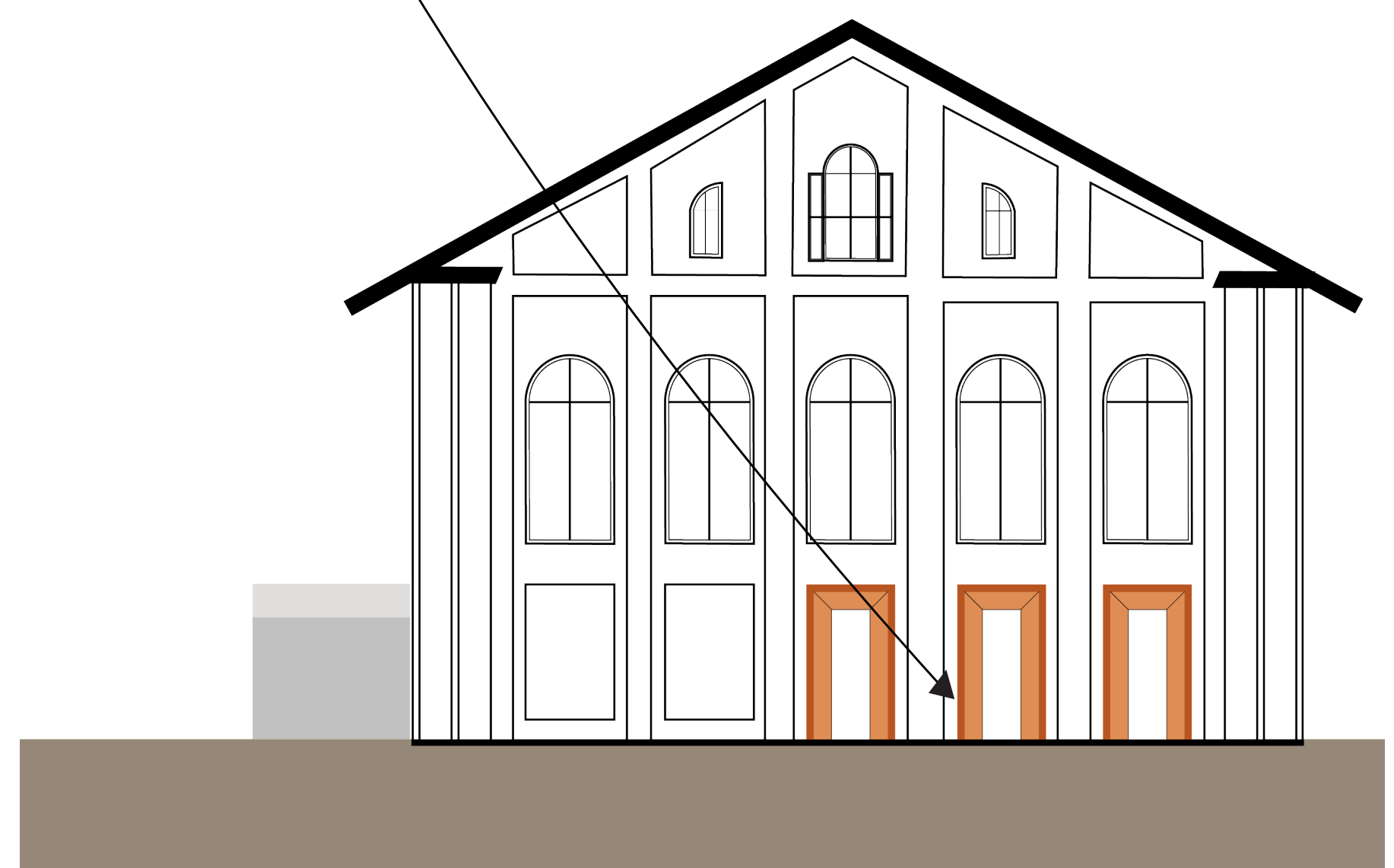

Facade 1 : 200