

An aerial photograph of a dense urban area, likely a university campus. The image shows a large, central green field surrounded by numerous multi-story buildings. The buildings are mostly rectangular and have various colors, including red, blue, and grey. The surrounding city is also visible, with more buildings and streets. The text "Welcome Oude Westen" is overlaid in the center of the image.

Welcome Oude Westen

17 December 2020

Cultural references

Commercial places with ethnic identity as a feature, mostly food-related



China Town Restaurant



Pho Vietnamese Restaurant and noodle bar



Lekker Suriname



Taste and discover Asia

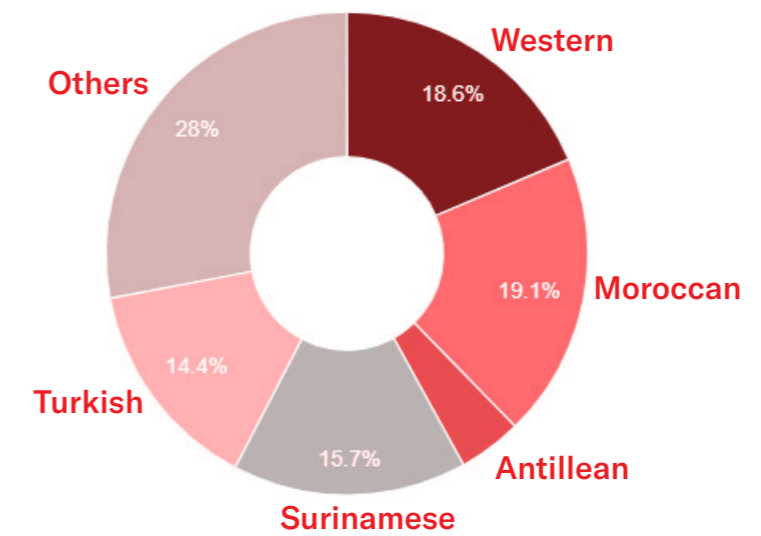
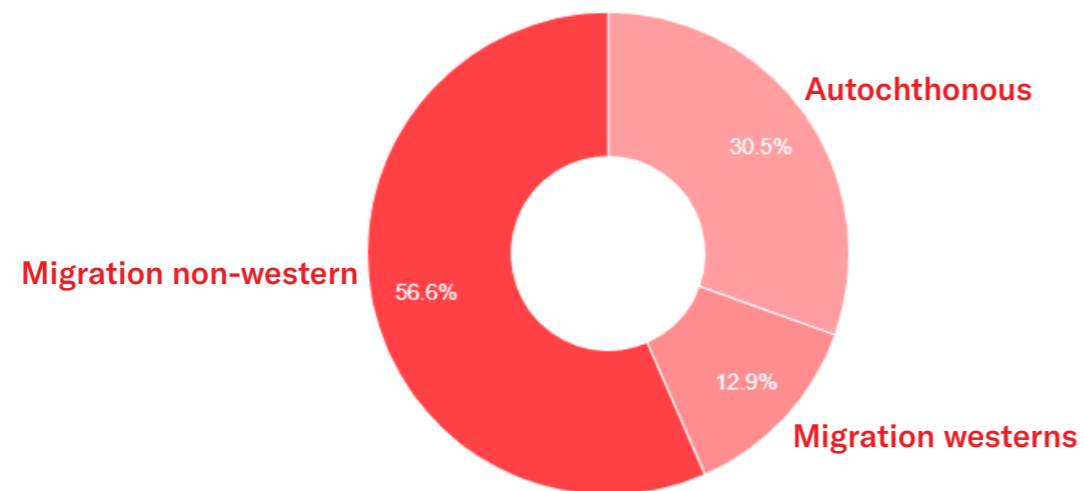

Cultural centers

Amenity:

A place to relax, interact, **relate and enjoy**. Space for meeting and **staying for a while**. Space that you **feel like your own**



Odeon

Multipurpose hall
Workshops for entrepreneurs
Gym/ circus
Kick-boxing space



De nieuwe Gaffel

Community workshops
Kitchen
Multipurpose rooms
Yoga rehearsal rooms



Lees Zaal

Coffee
Library
Reading room
Language talk sessions



OMI

City tours
Temporary exhibitions
Lectures
shop

More referent spaces or better cultural centers?



Vietnamese food

- Commercial focus
- Meant to attract people
- Clear information of the program in the outside
- Cultural differentiator
- Specific architectural gestures



De Nieuwe Gaffel

- Community focus
- Unrecognizable identity
- Lack of program information to the outside
- Multicultural and neighborhood promotion
- Generic architectural gestures

Alt-Erlaa wohnpark meets Social Condenser



Alt- Erlaa - Harry Glück 1972 - Vienna



Jesus Macias Macias



Public Condenser - Muoto -2016 - Saclay

Learning from Alt-Erlaa wohnpark and Social Condenser

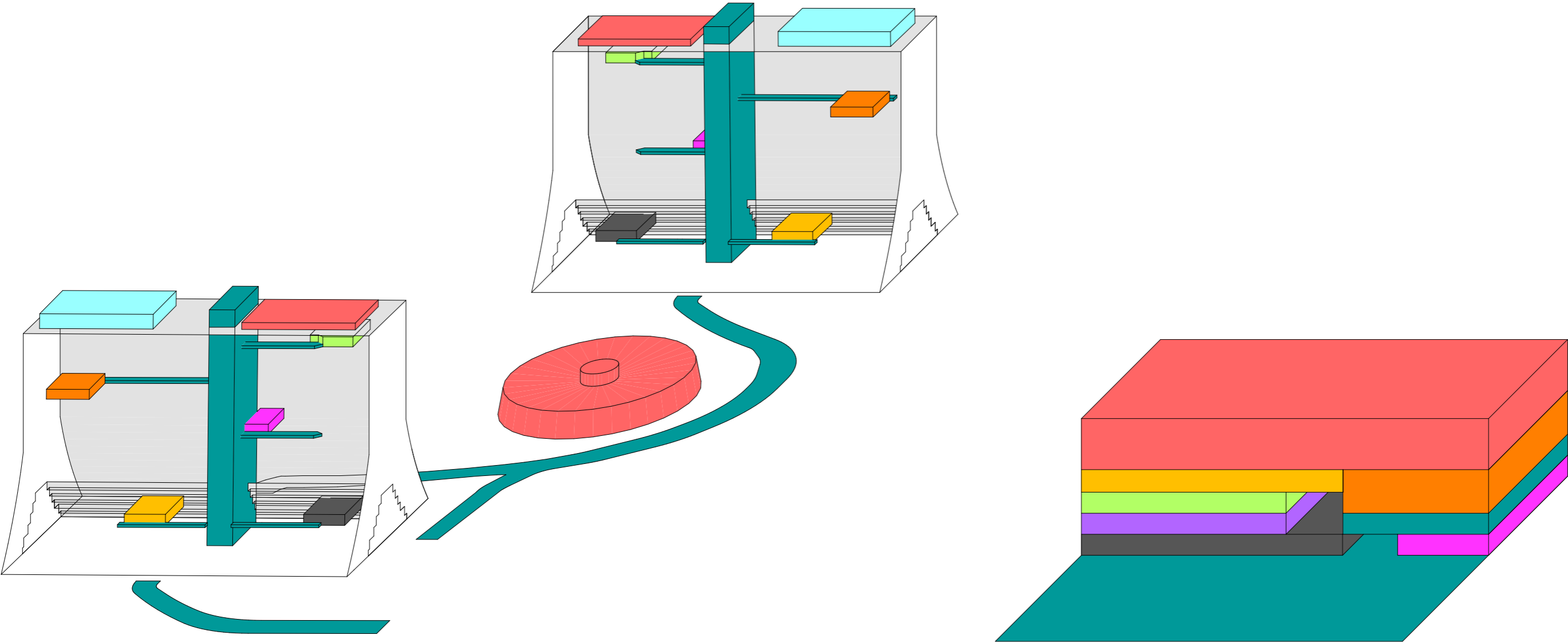

Alt- Erlaa - Harry Glück 1972 - Vienna
A network of ambiguous spaces

Public Condenser - Muoto -2016 - Saclay
A centralized system of defined spaces.

Cultural references

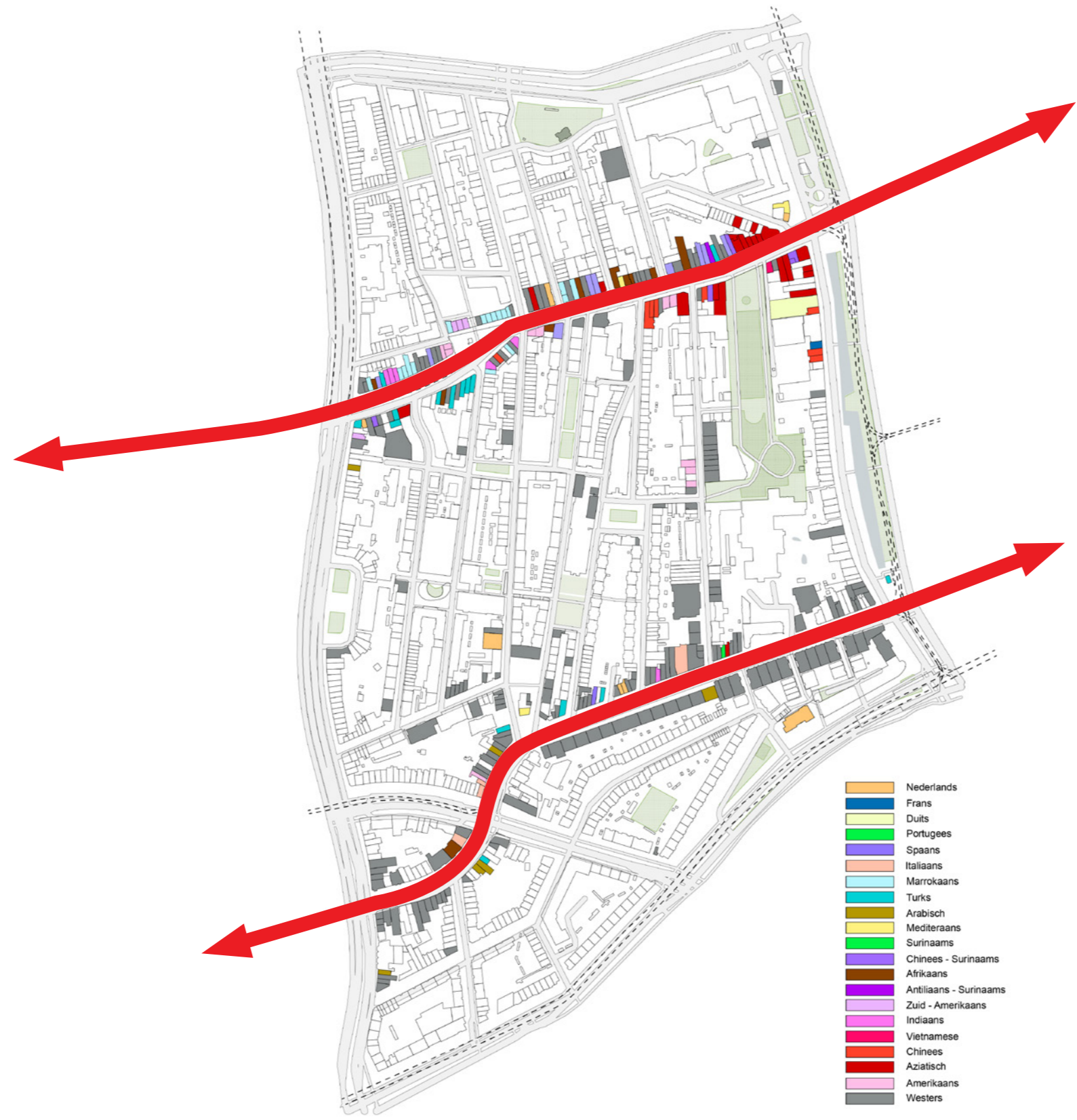

Cultural centers



how are they connected?

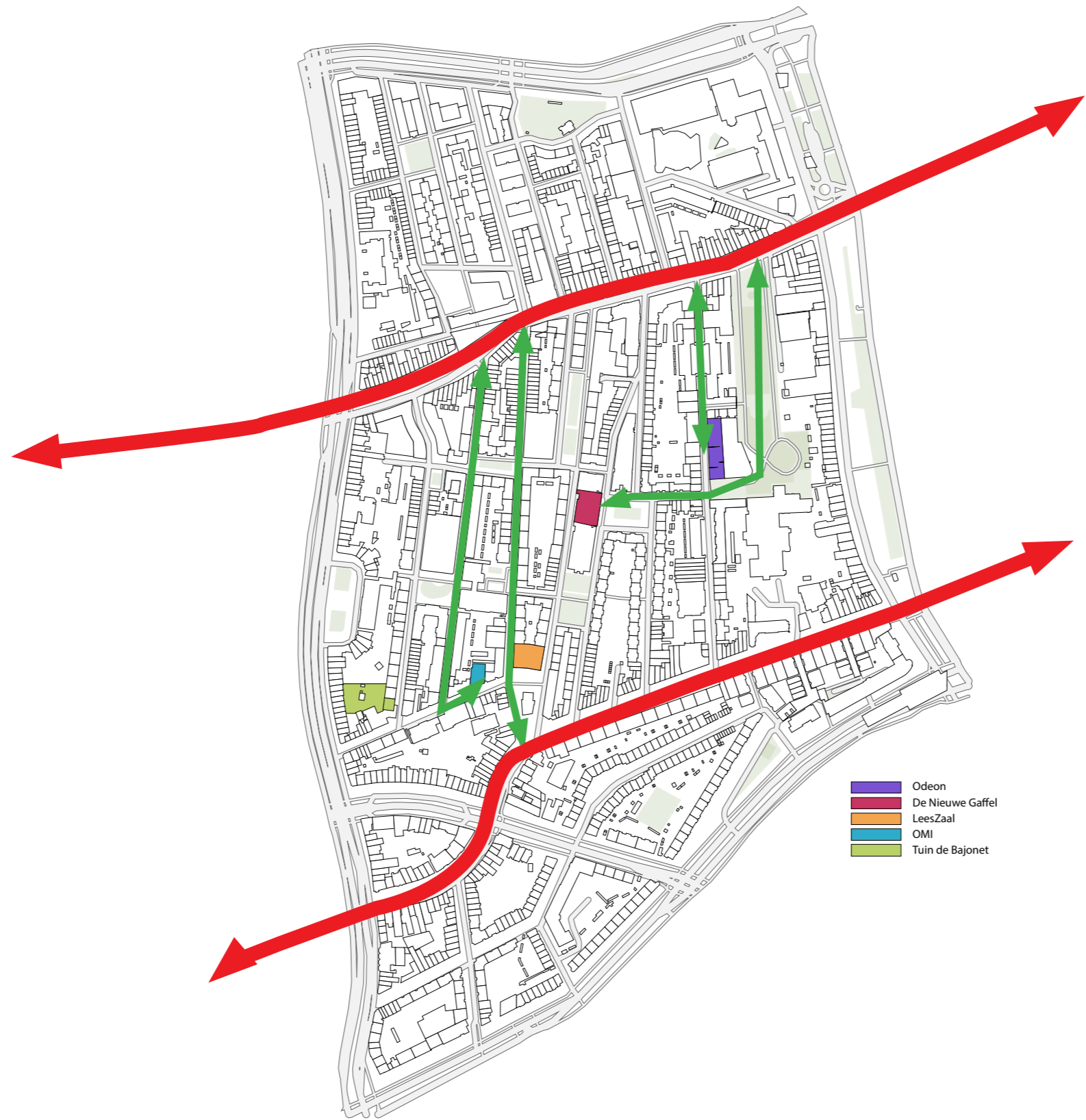

How to **BETTER** connect the **community** groups to the **city**?

Main connections to the city

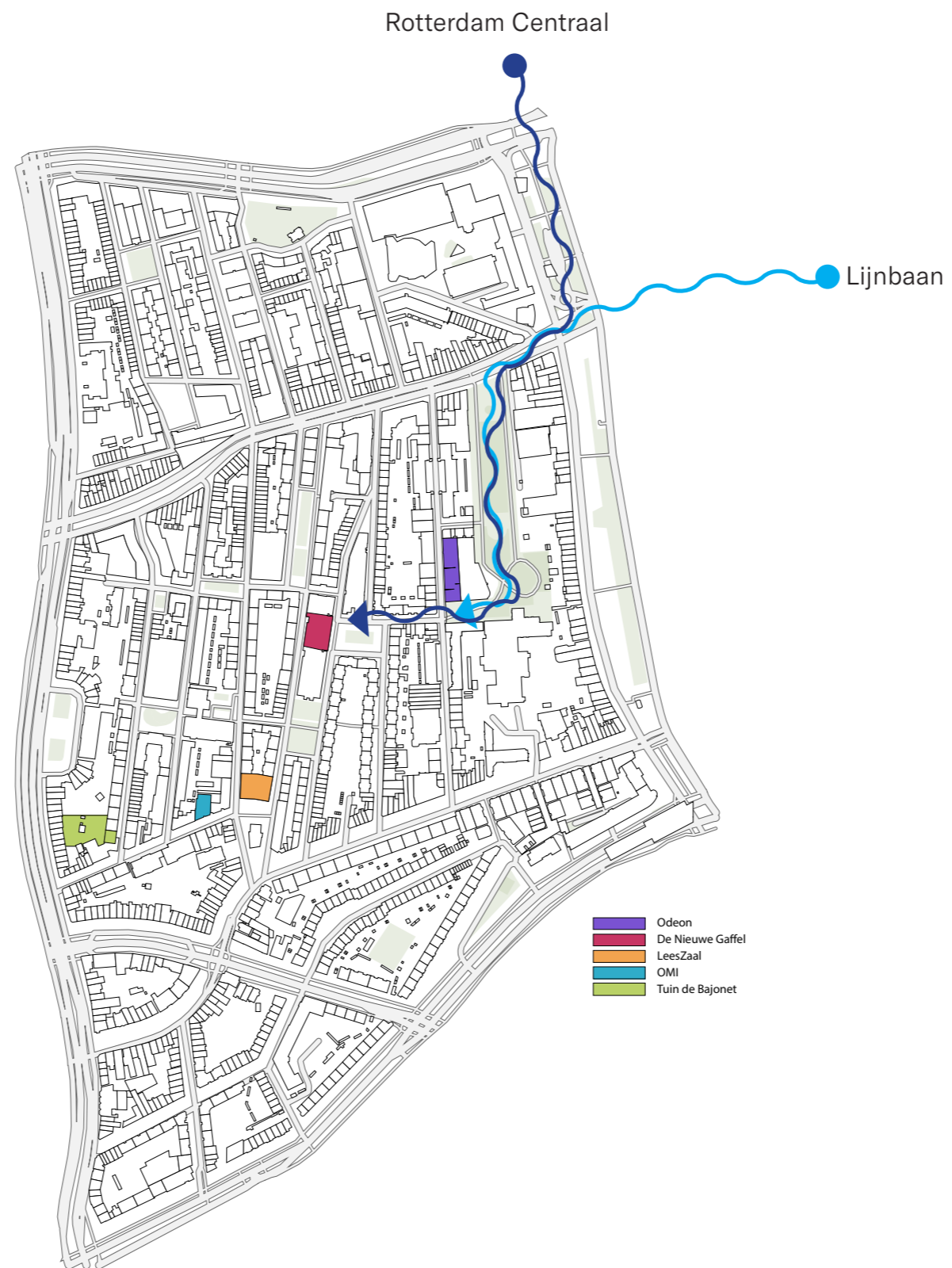

Entrance to the Wijk Oude Westen



Current entrance to the Wijk

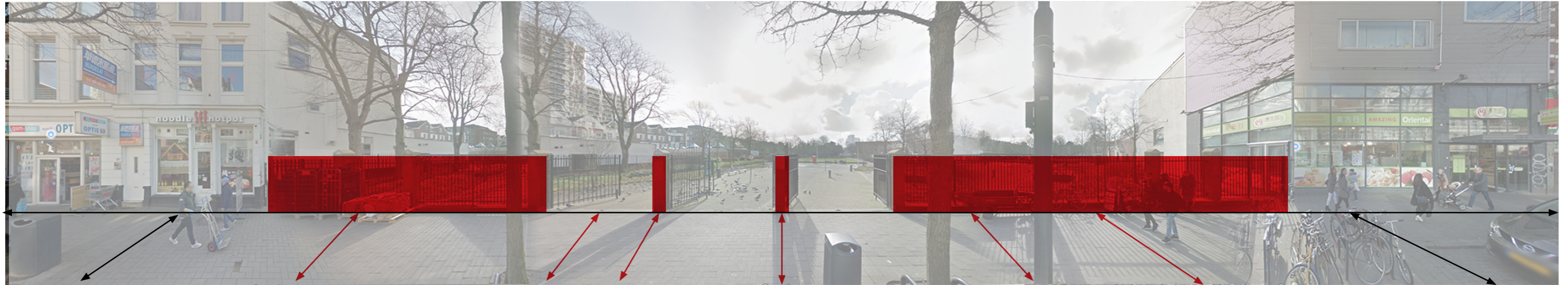

Mass studies Ambiguous places

First attempts with a single volume

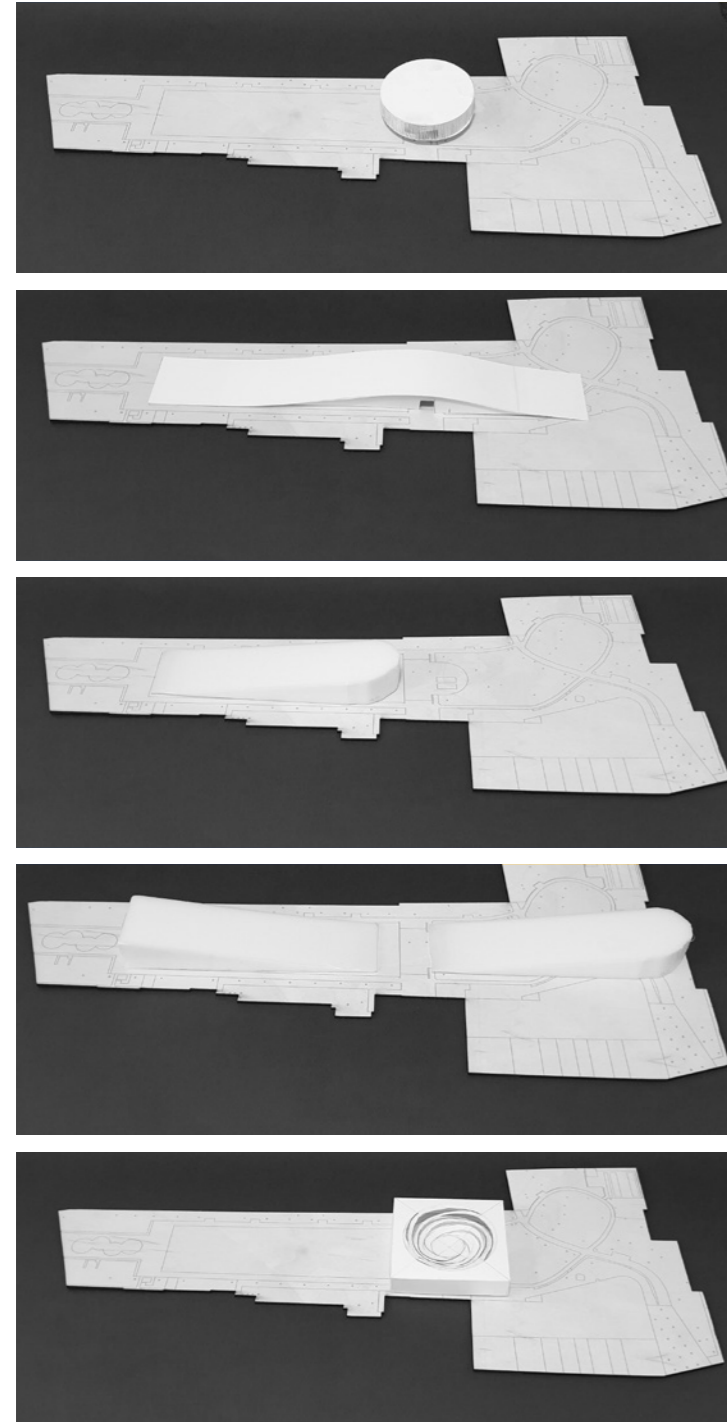

Squares single volume

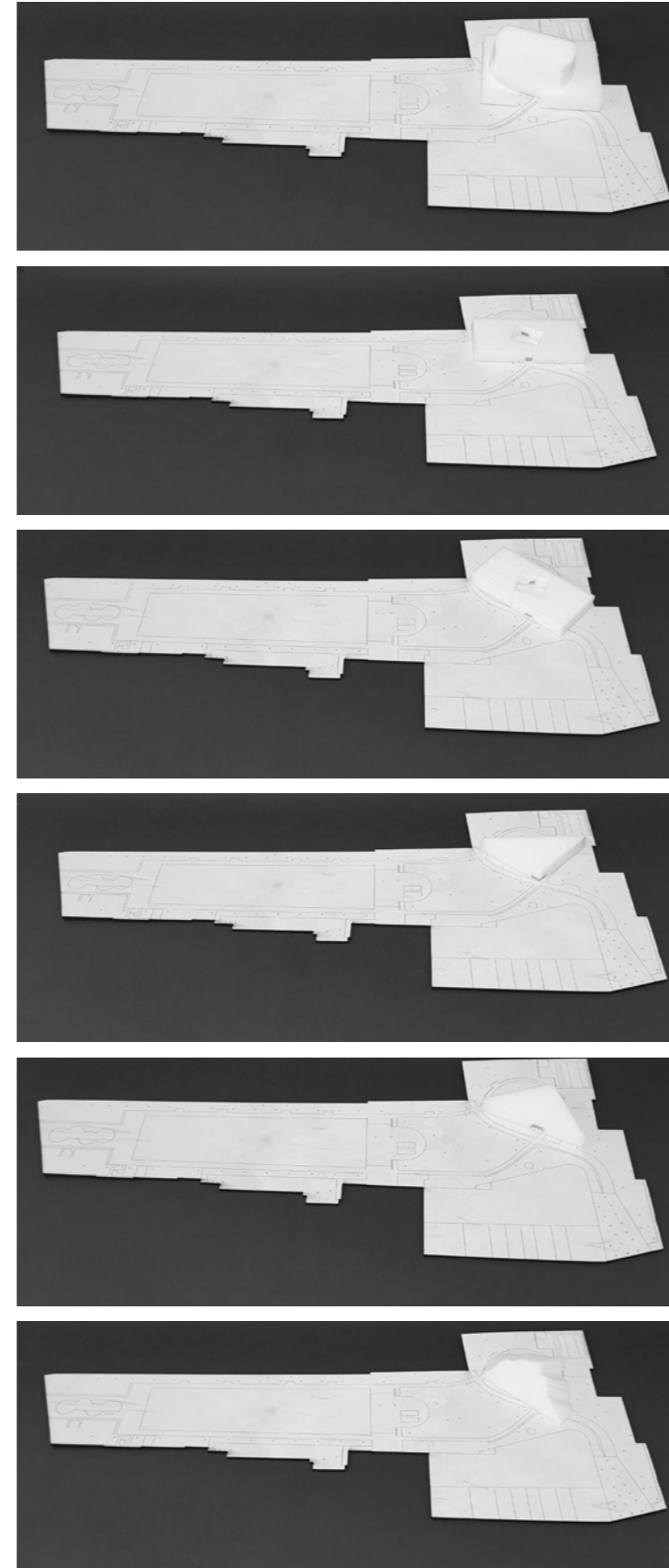

Circles single volume

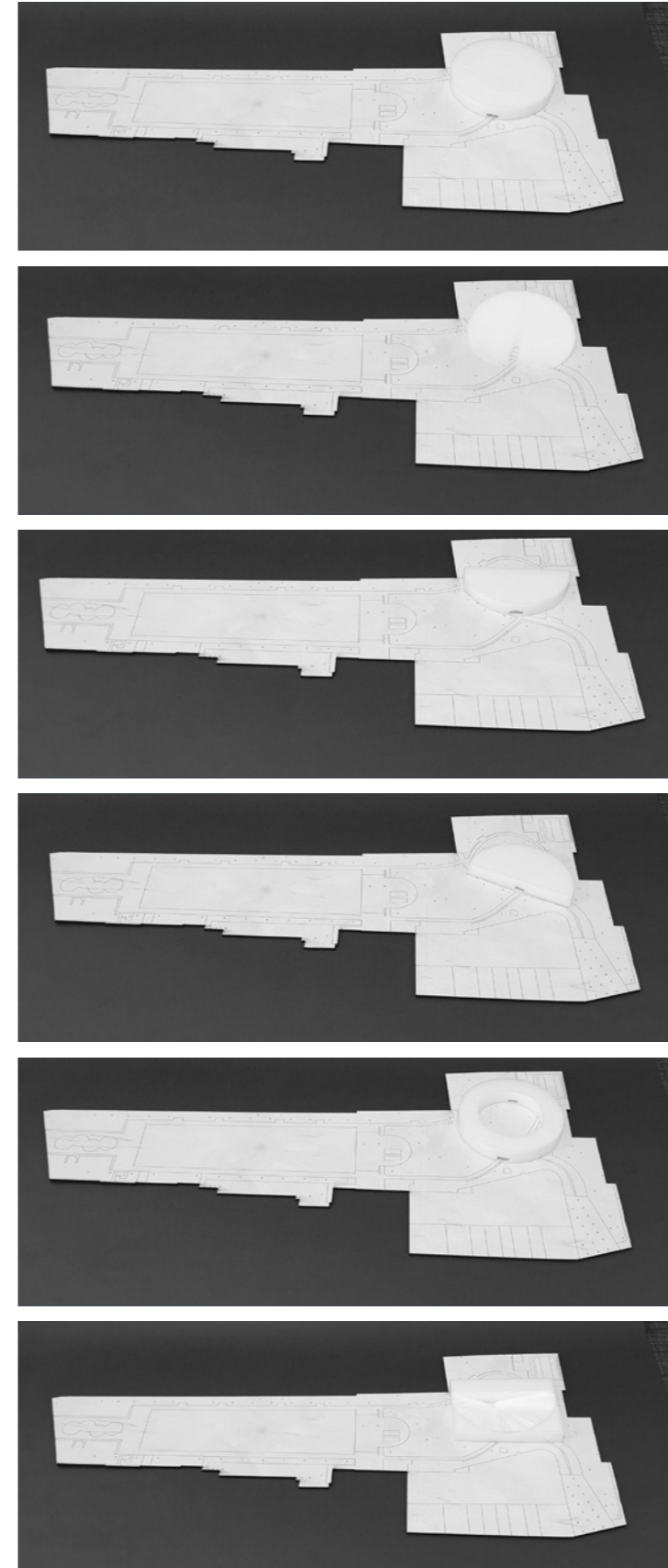

Ensemble of volumes

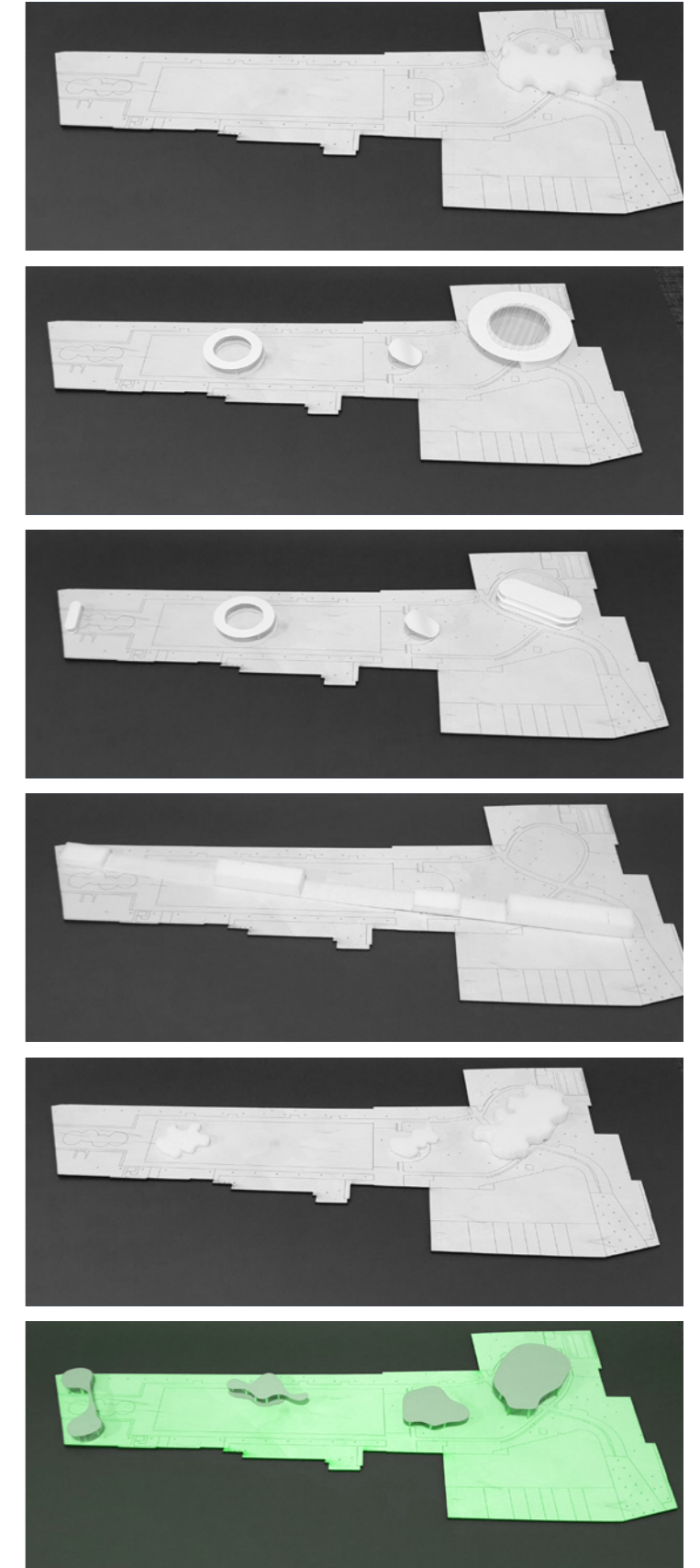

Wijkpark Oude Westen observations



Boundaries and accessibility

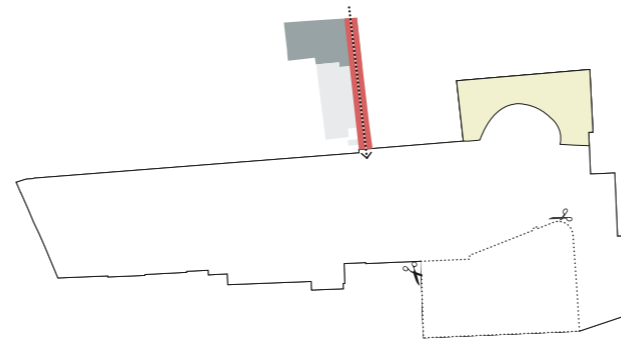

Rotterdam Municipality Future Plans

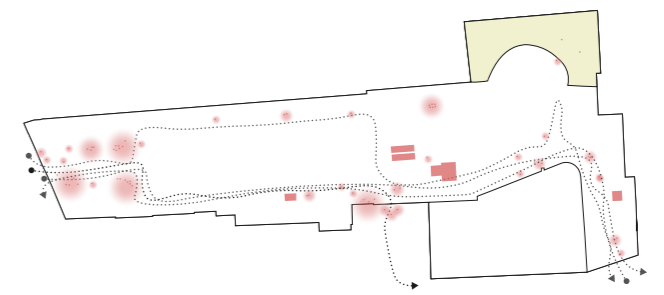

People preferred spots

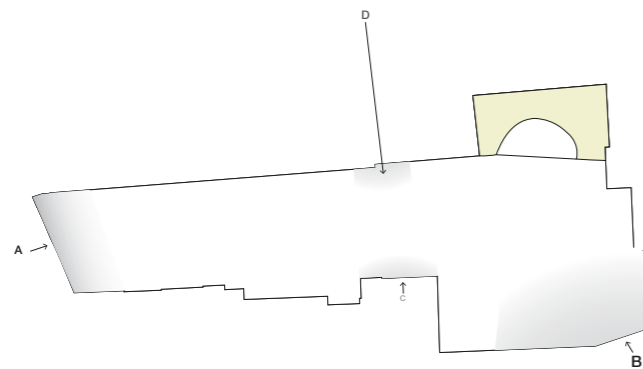

A new Hierarchy order

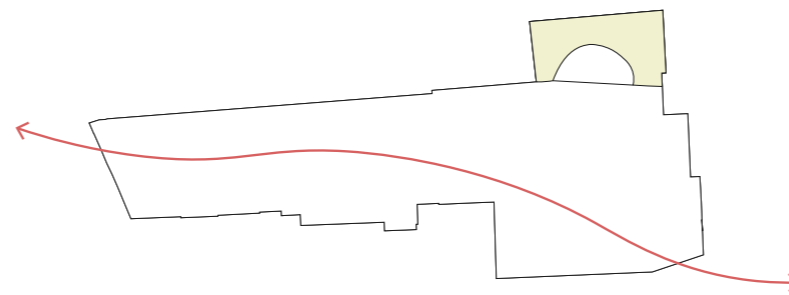

Re-direction

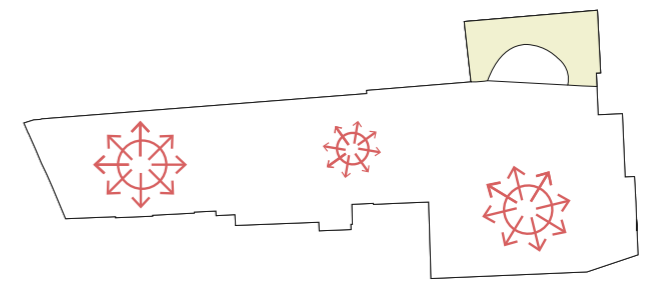

Multiple activities

Welcome Oude Westen community center

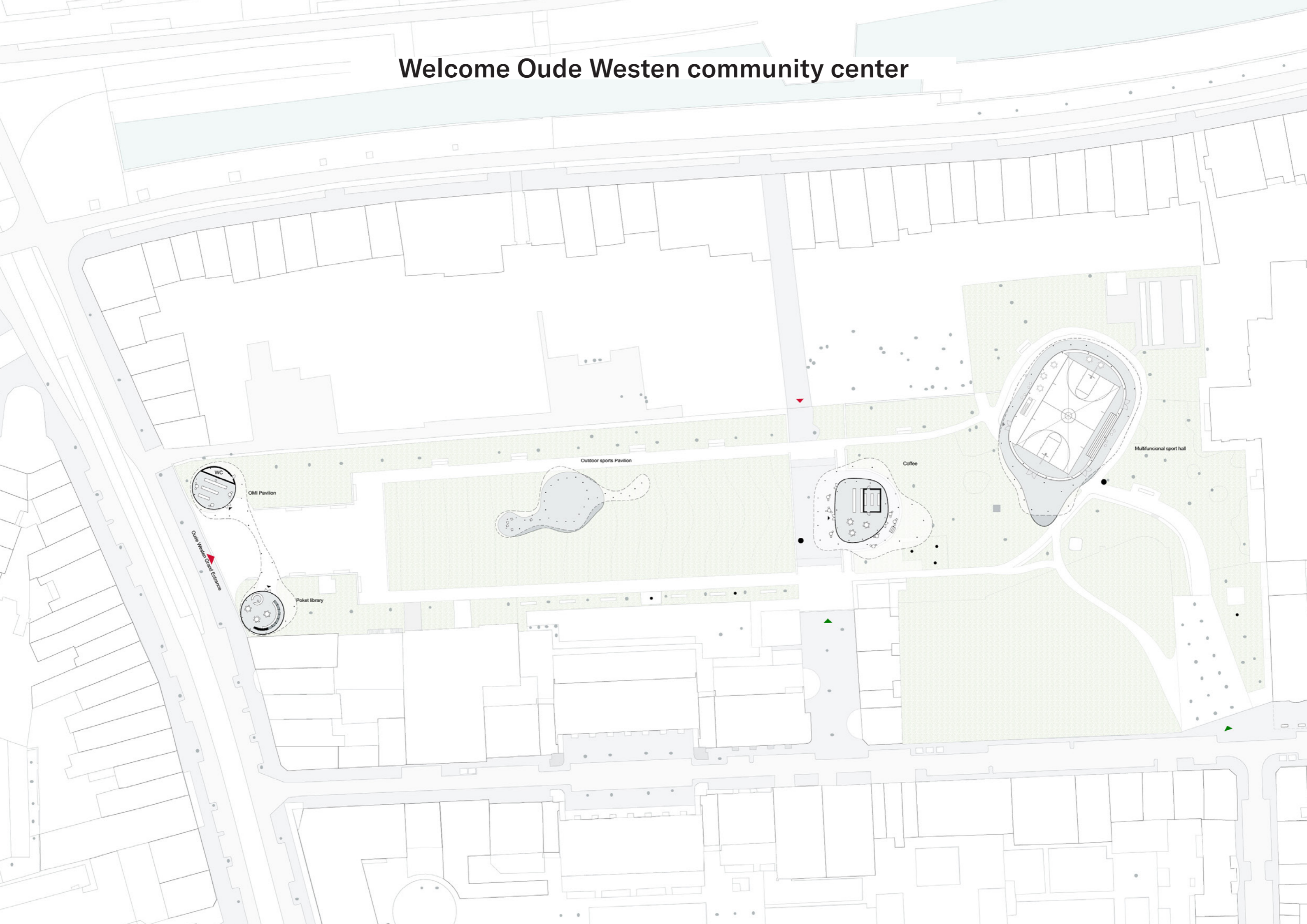

New Etrance to the Wijk

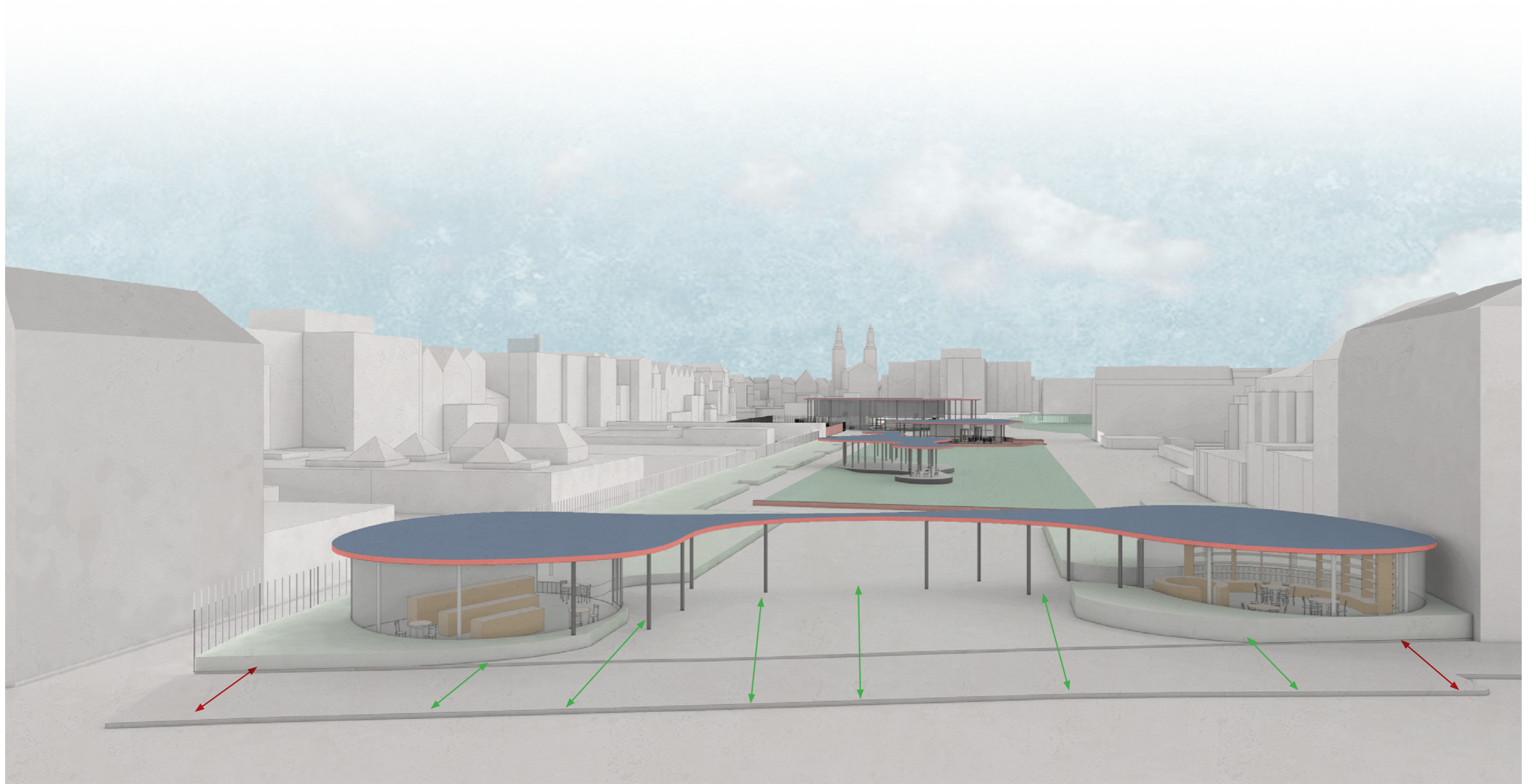

OMI Pavilion - Pocket library

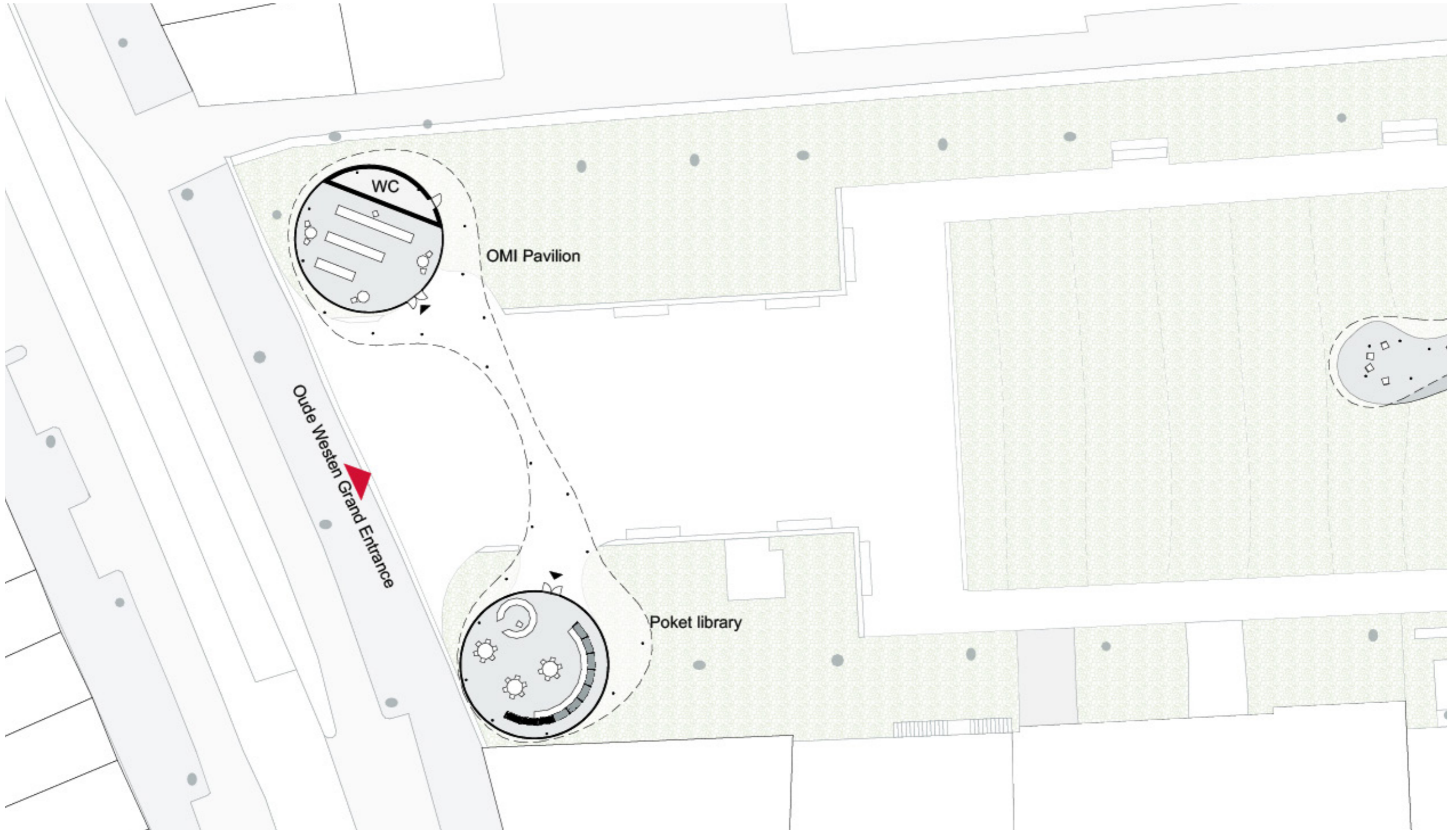

OMI Pavilion - Pocket library

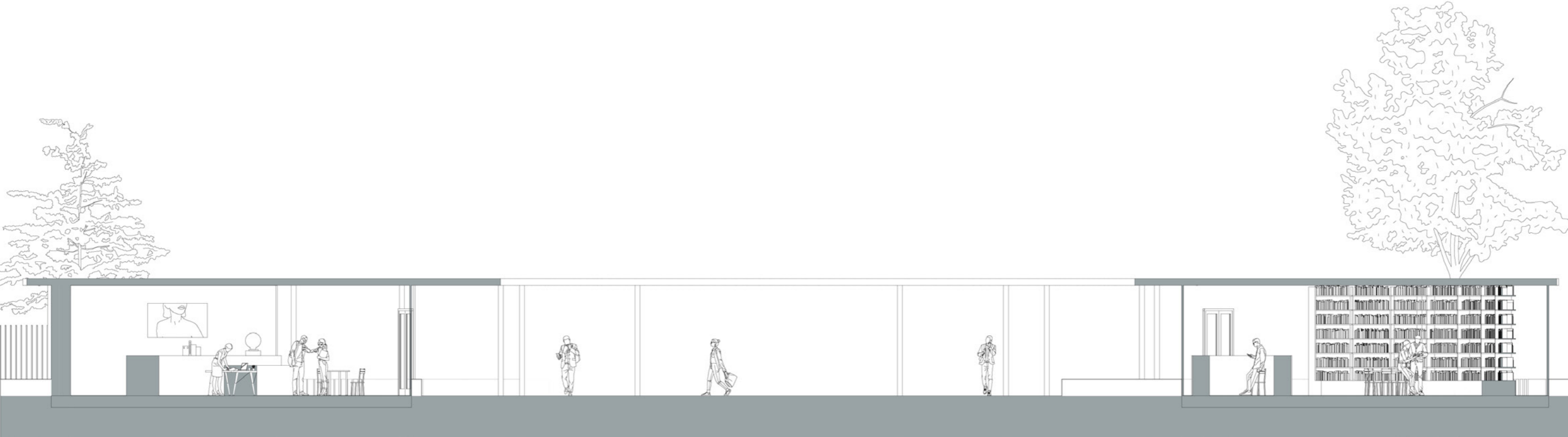

Section AA

Model entrance

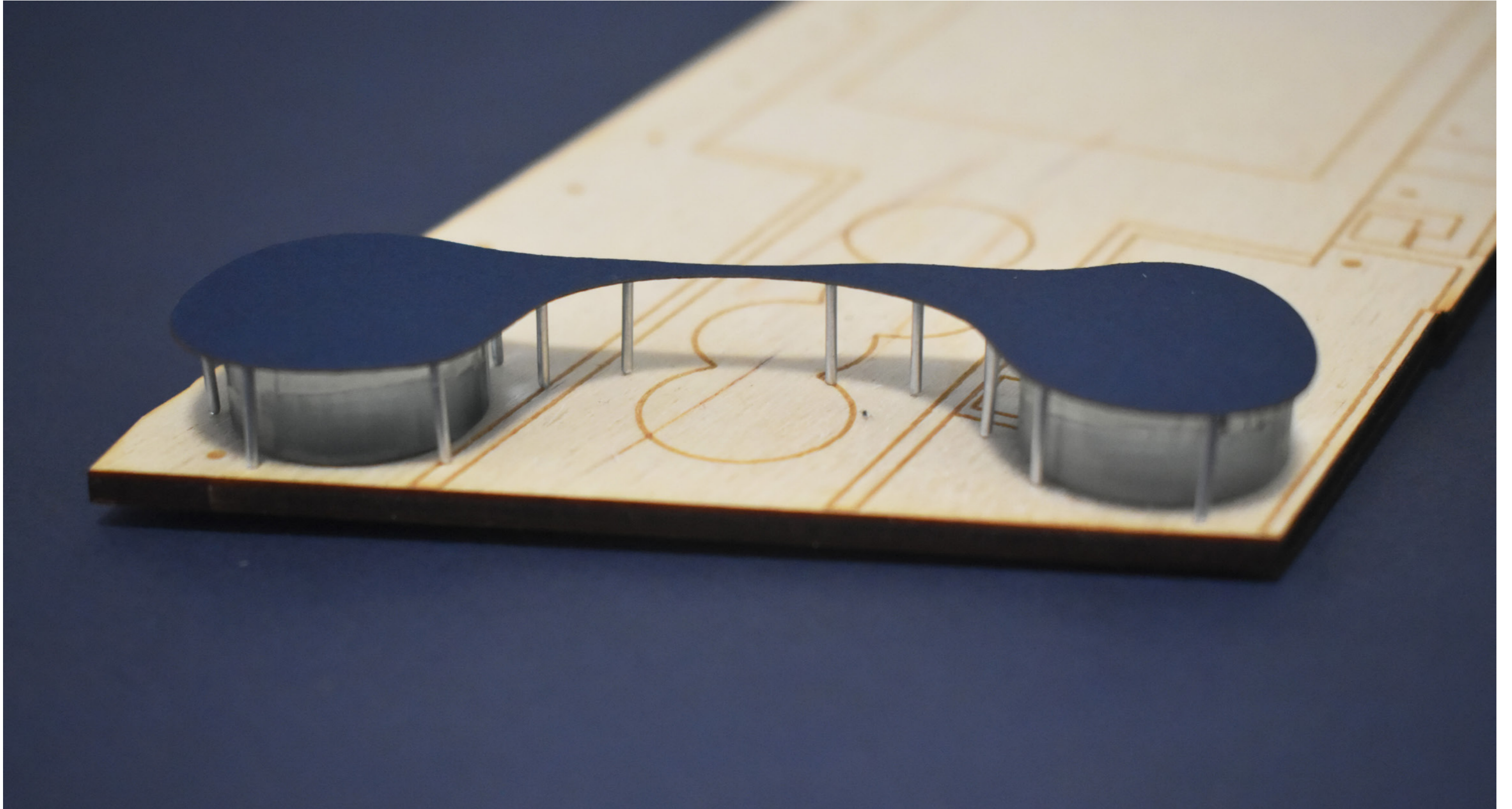

OMI Pavilion



Outdoor sports pavilion



Outdoor sports pavilion opportunities

Yoga mornings

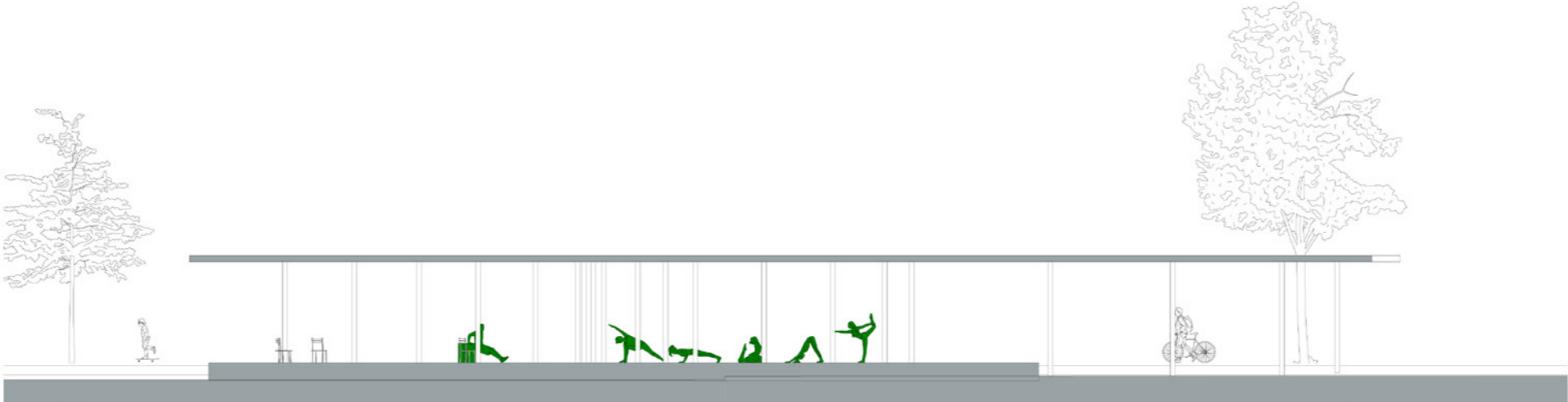

Kick-Boxing evenings

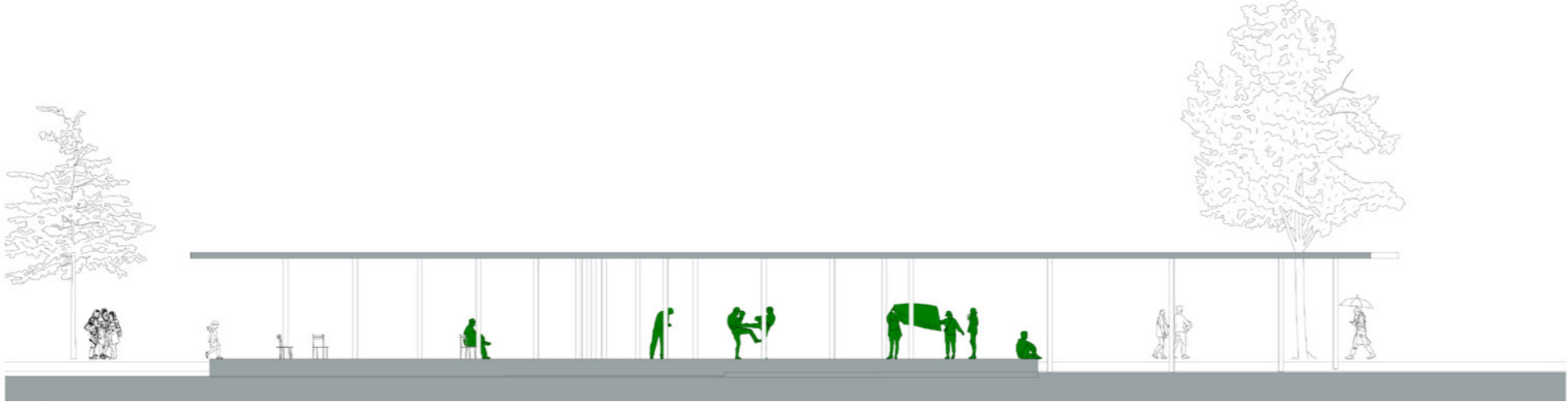

Music sessions

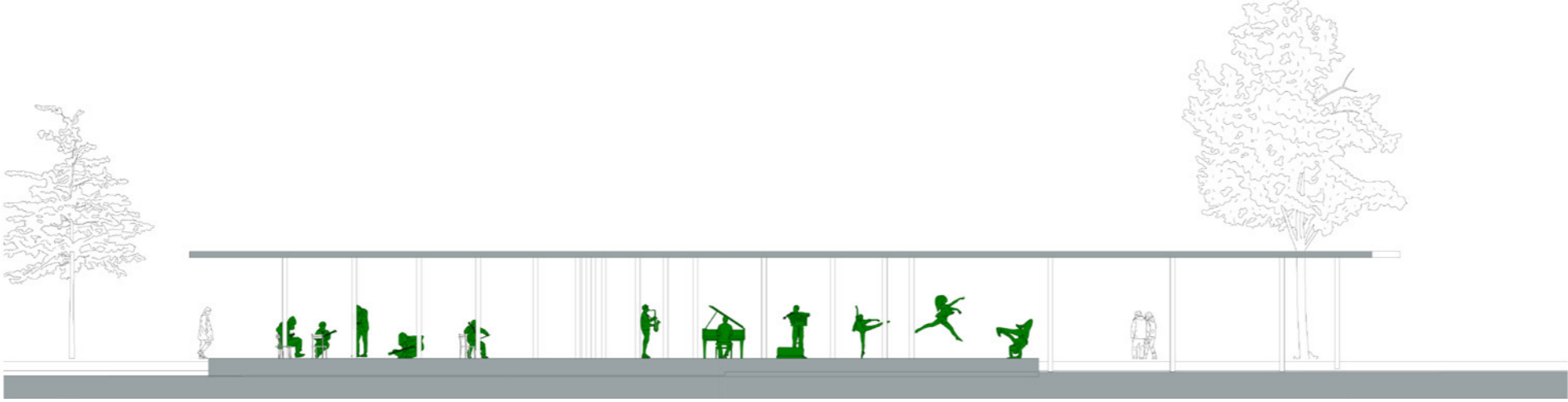

Model Outdoor sports pavilion

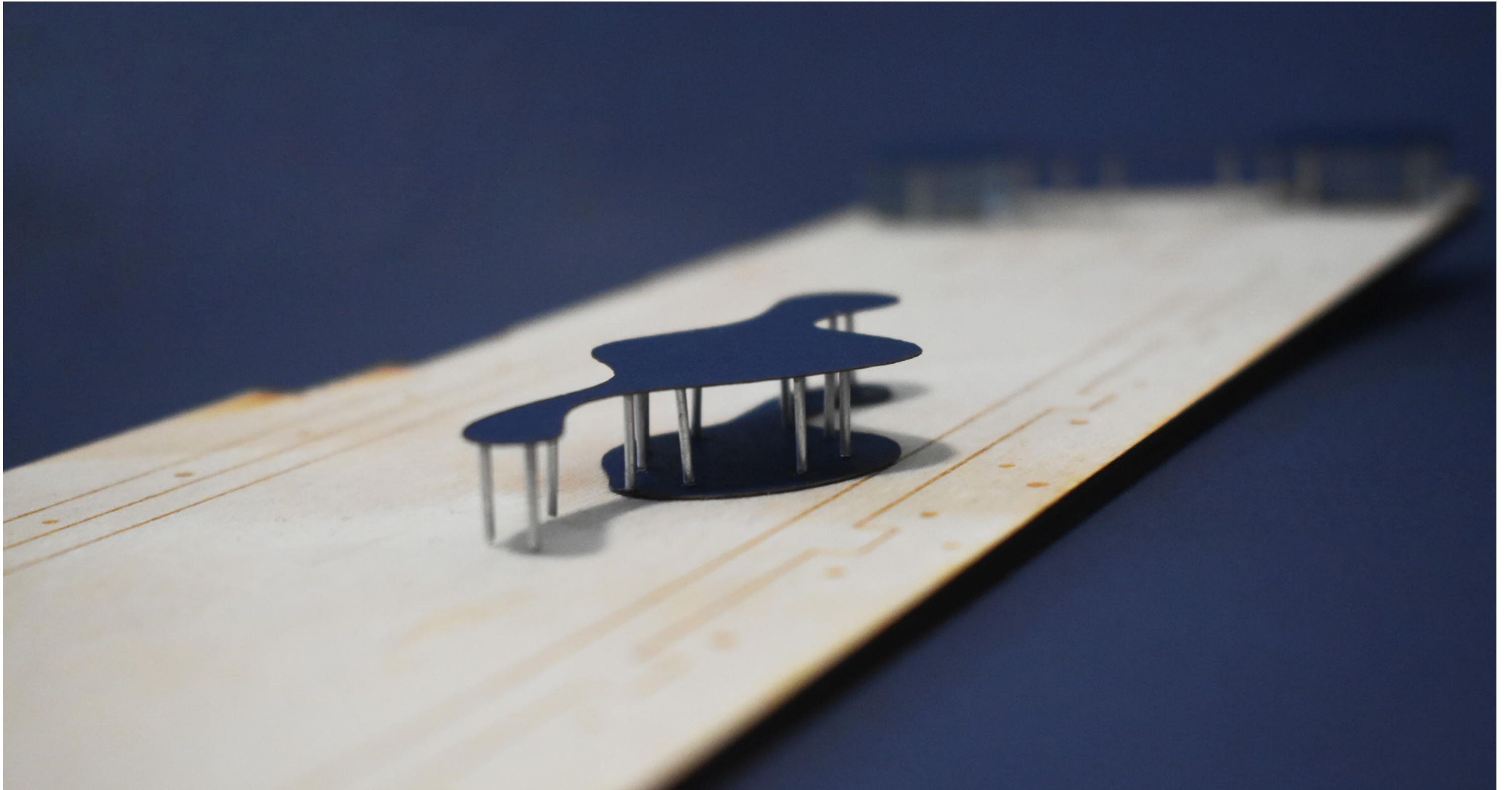

Coffee

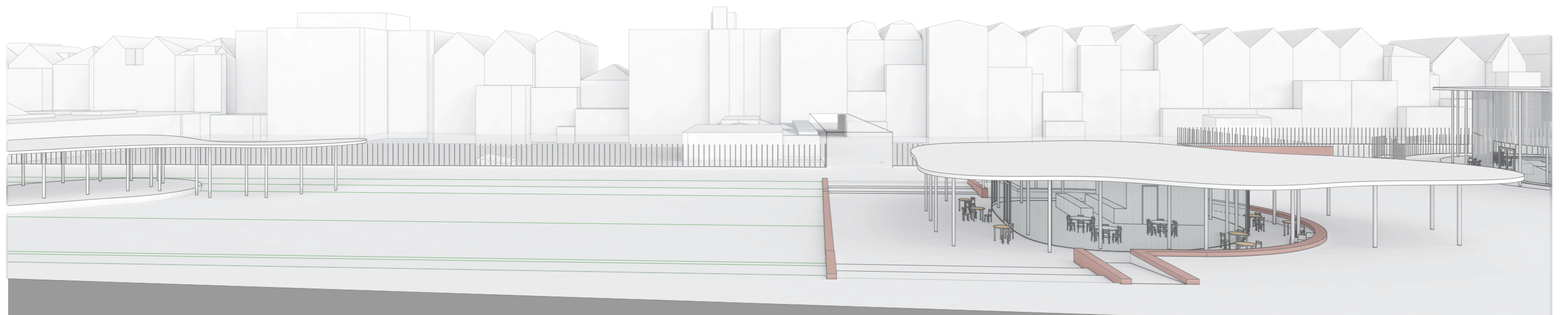

Coffee

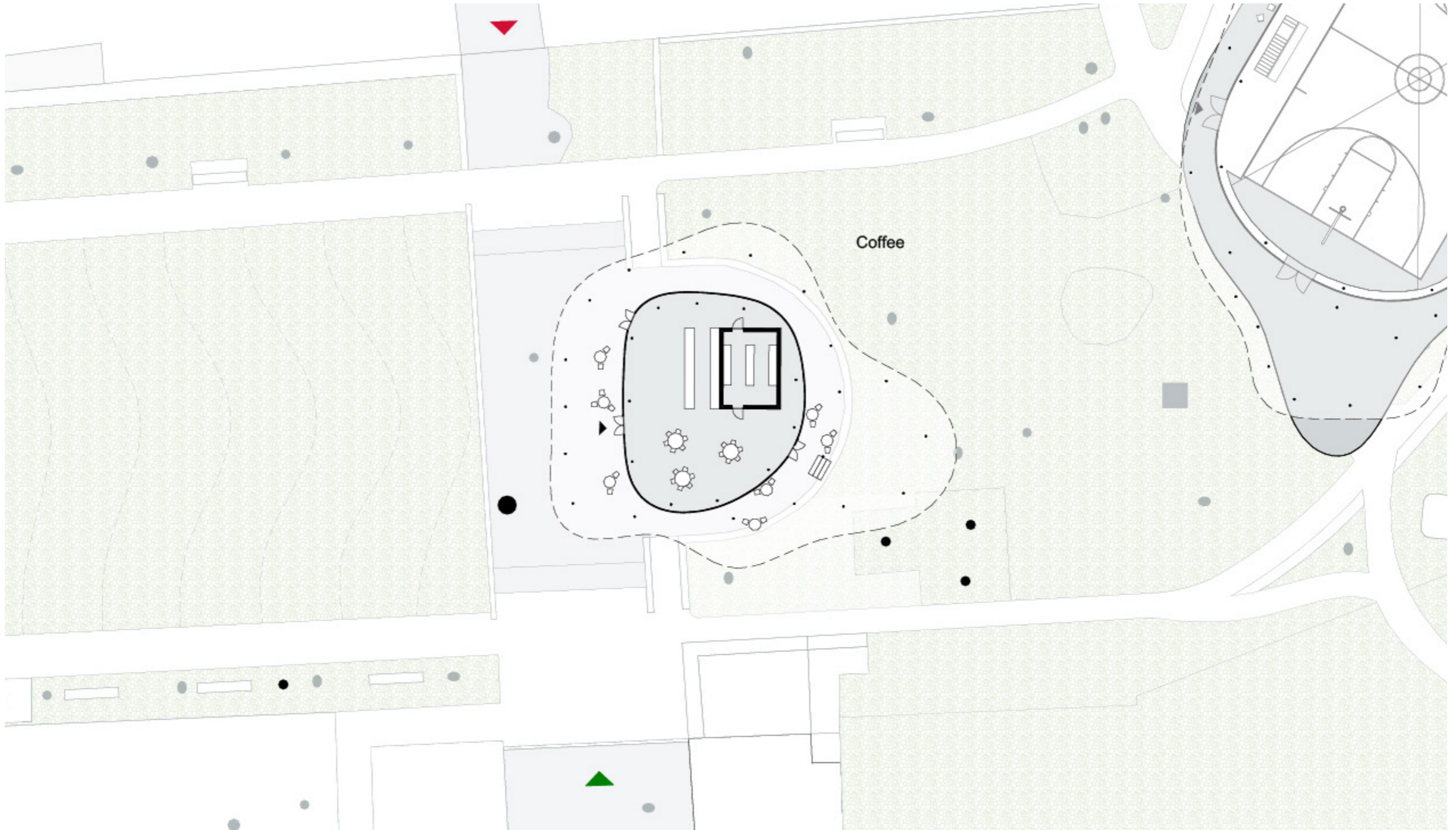

Coffee daily life



Section CC

Model Coffee

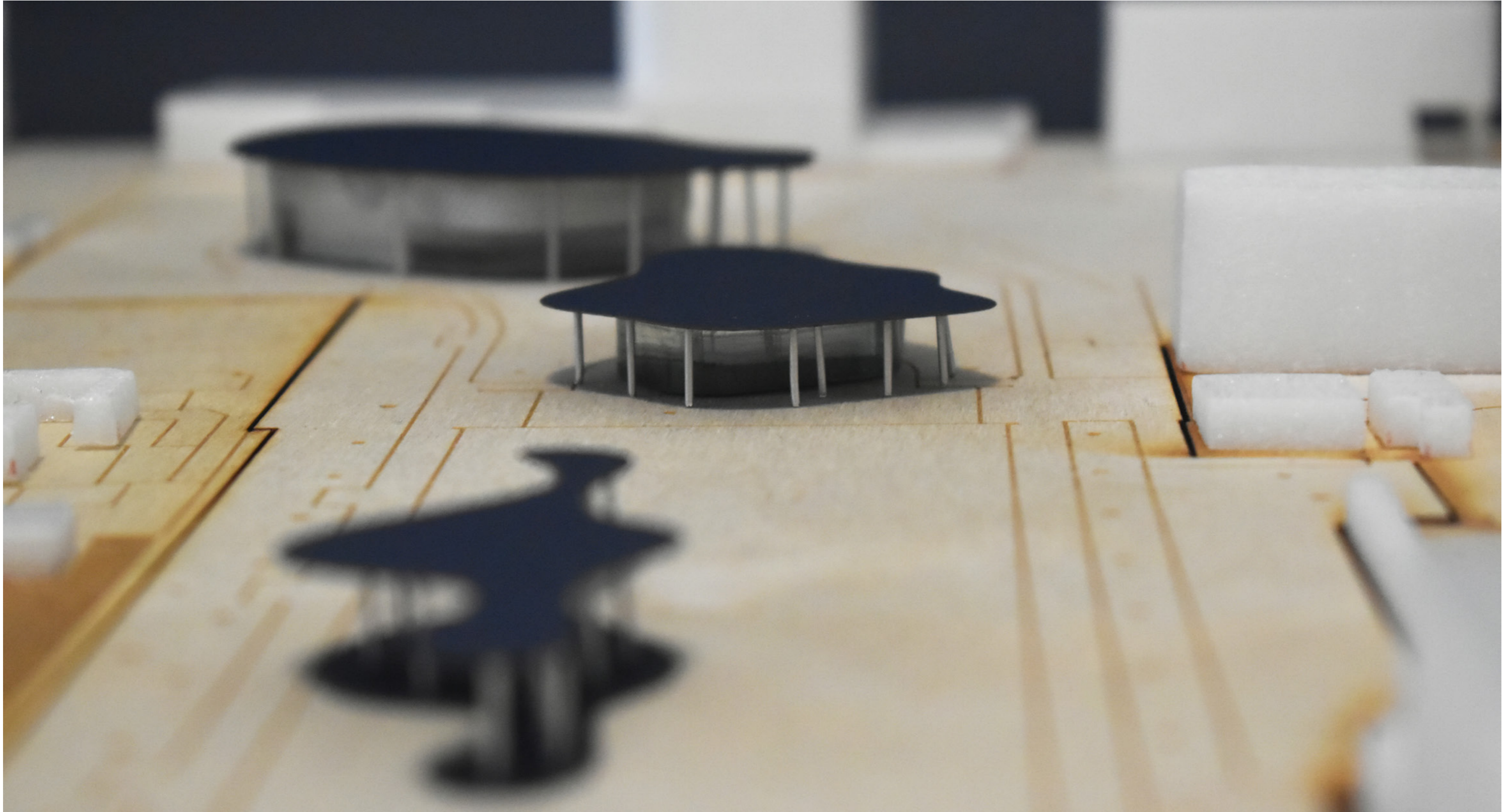

Multipurpose sport hall

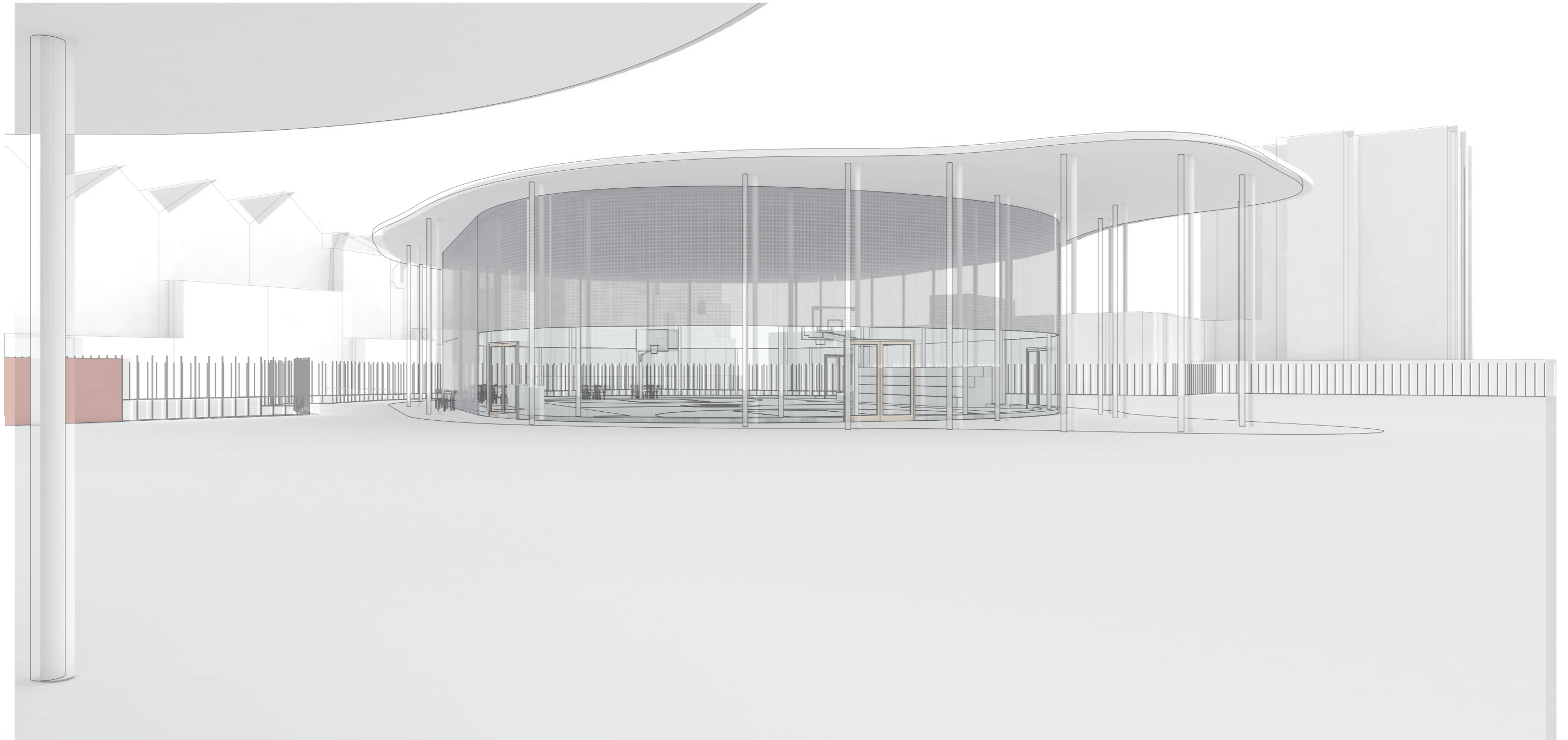

Multipurpose sport hall

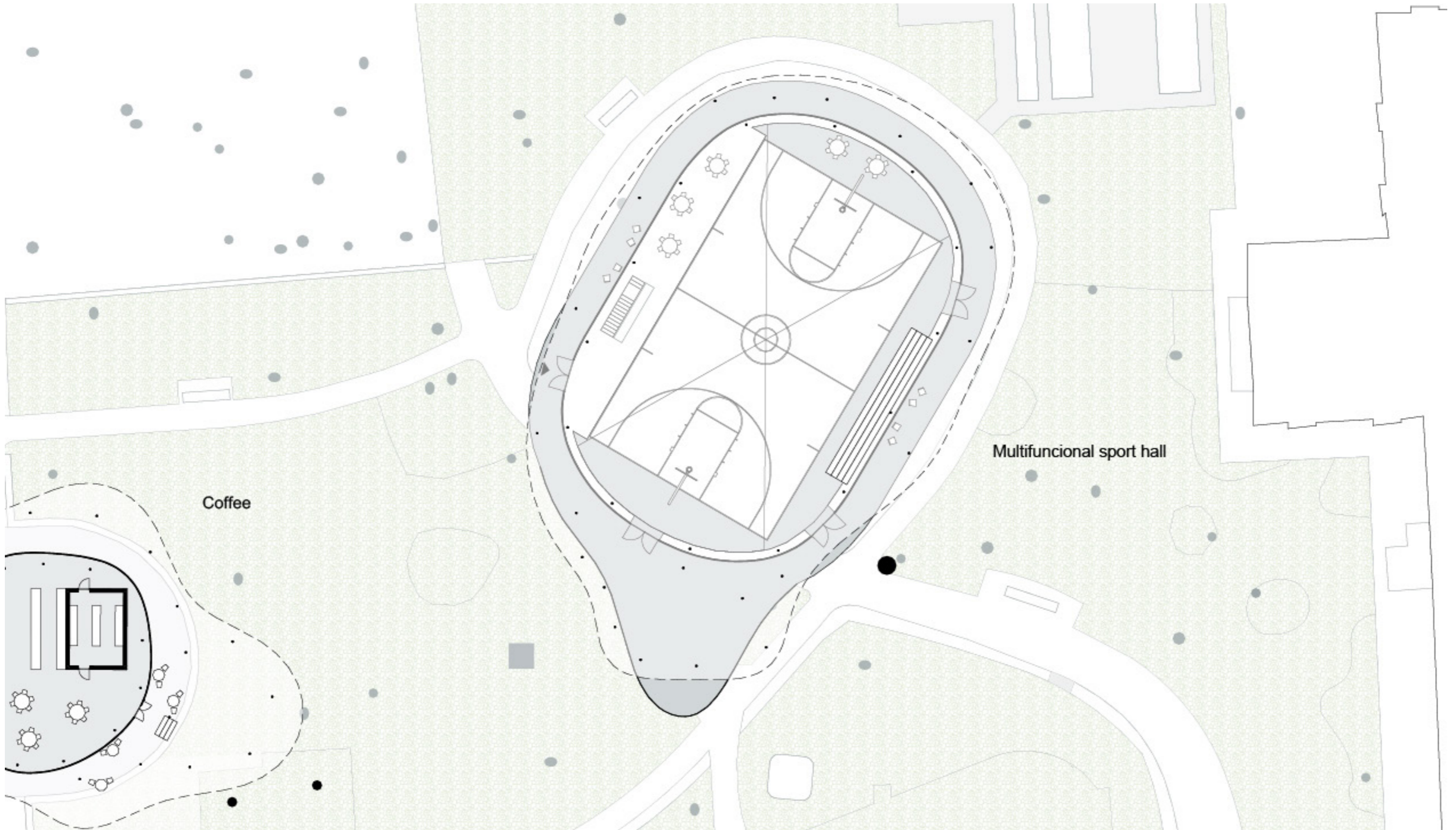

Multipurpose sport hall indoor sports

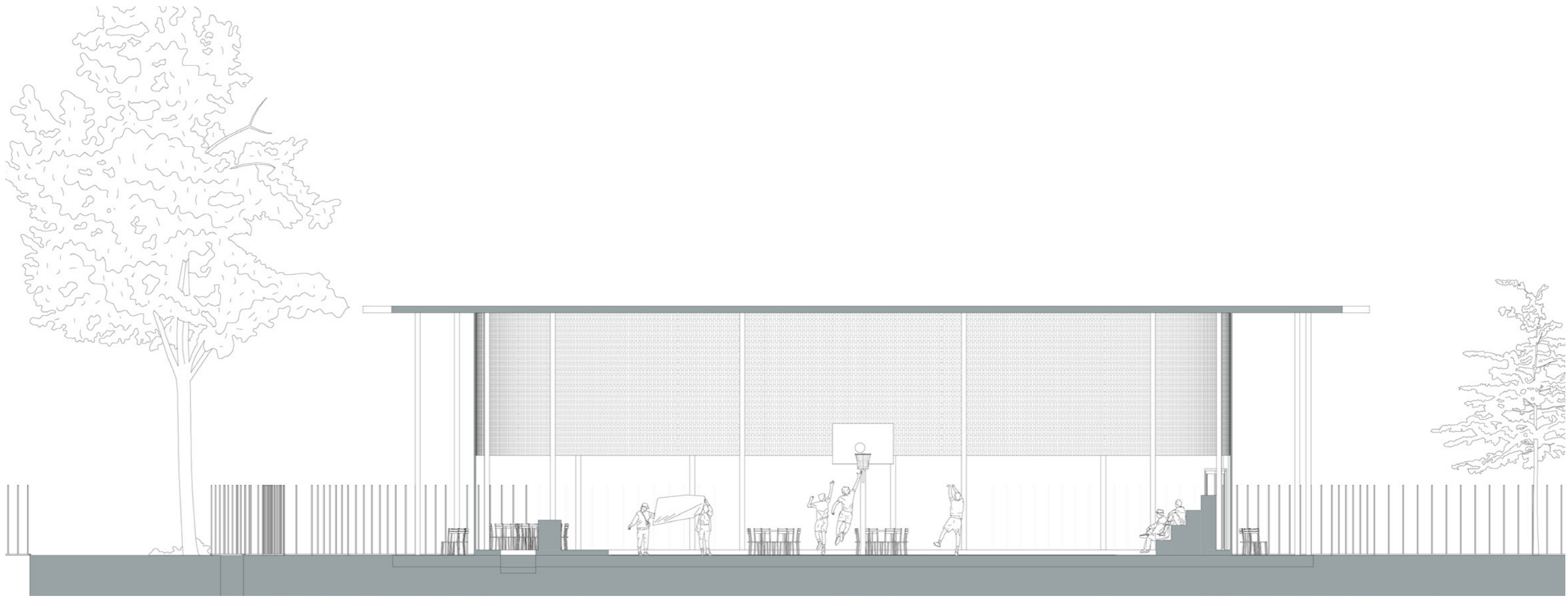

Section CC

Model Multipurpose sport hall

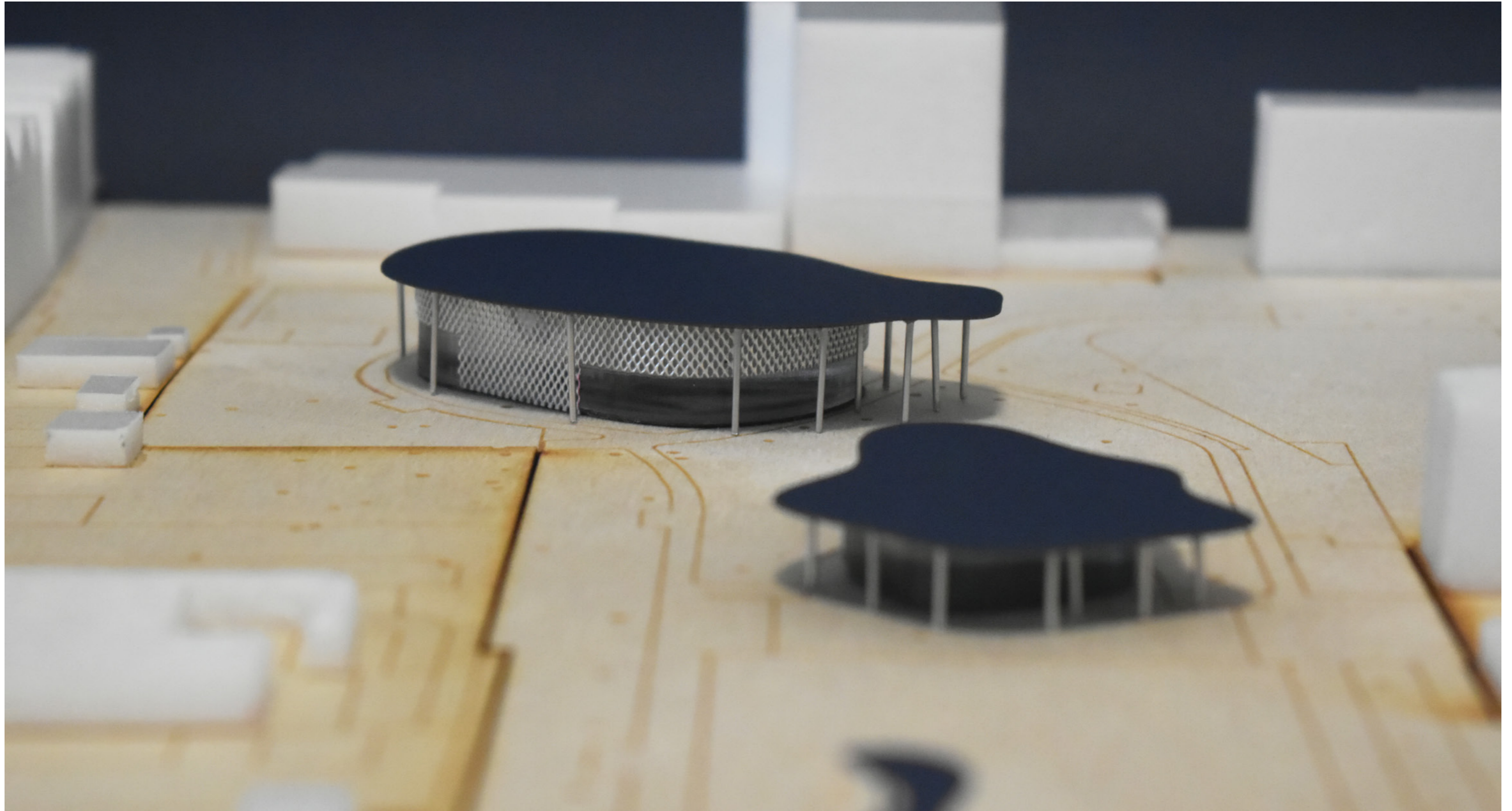

Welcome Oude Westen Axo

Brake the rigid edges around

Transparency and showcase

Extension of the Wijks cultural program

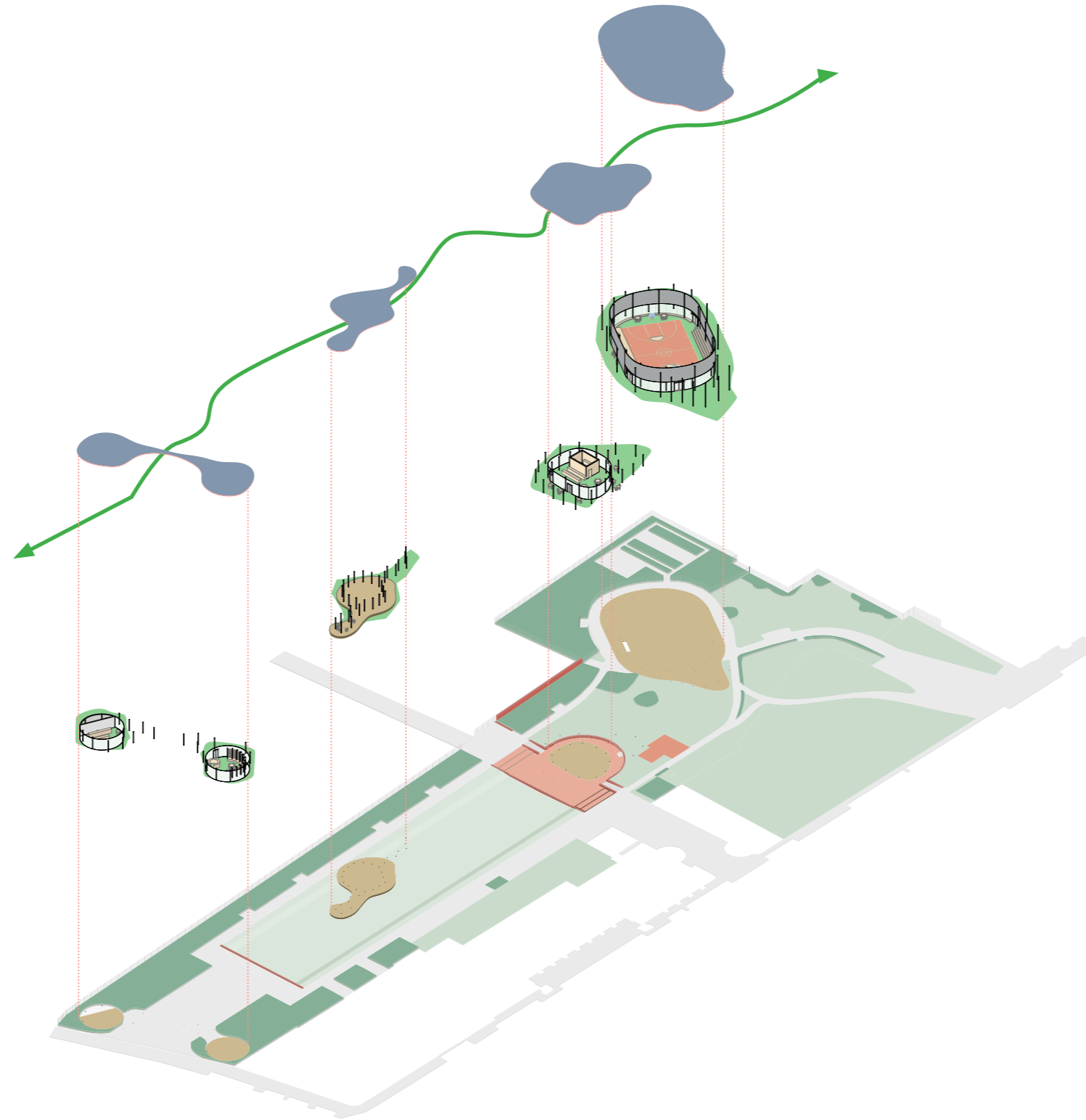

Welcome oude westen community center

