

**Kunstmuseum Den Haag**  
Eindpresentatie

17 juni 2020

**Voortborduren op een eigentijdse manier**

Een museum voor de collectie van De Stijl en Mondriaan  
*Een nieuw hoofdstuk van hetzelfde verhaal*

# Stedenbouwkundige analyse

Van alzijdig gebouw naar problematische stedenbouwkundige verbindingen met de omgeving



Situatie 1890 (zonder KMDH): landschap-  
pelijke hoofdelementen

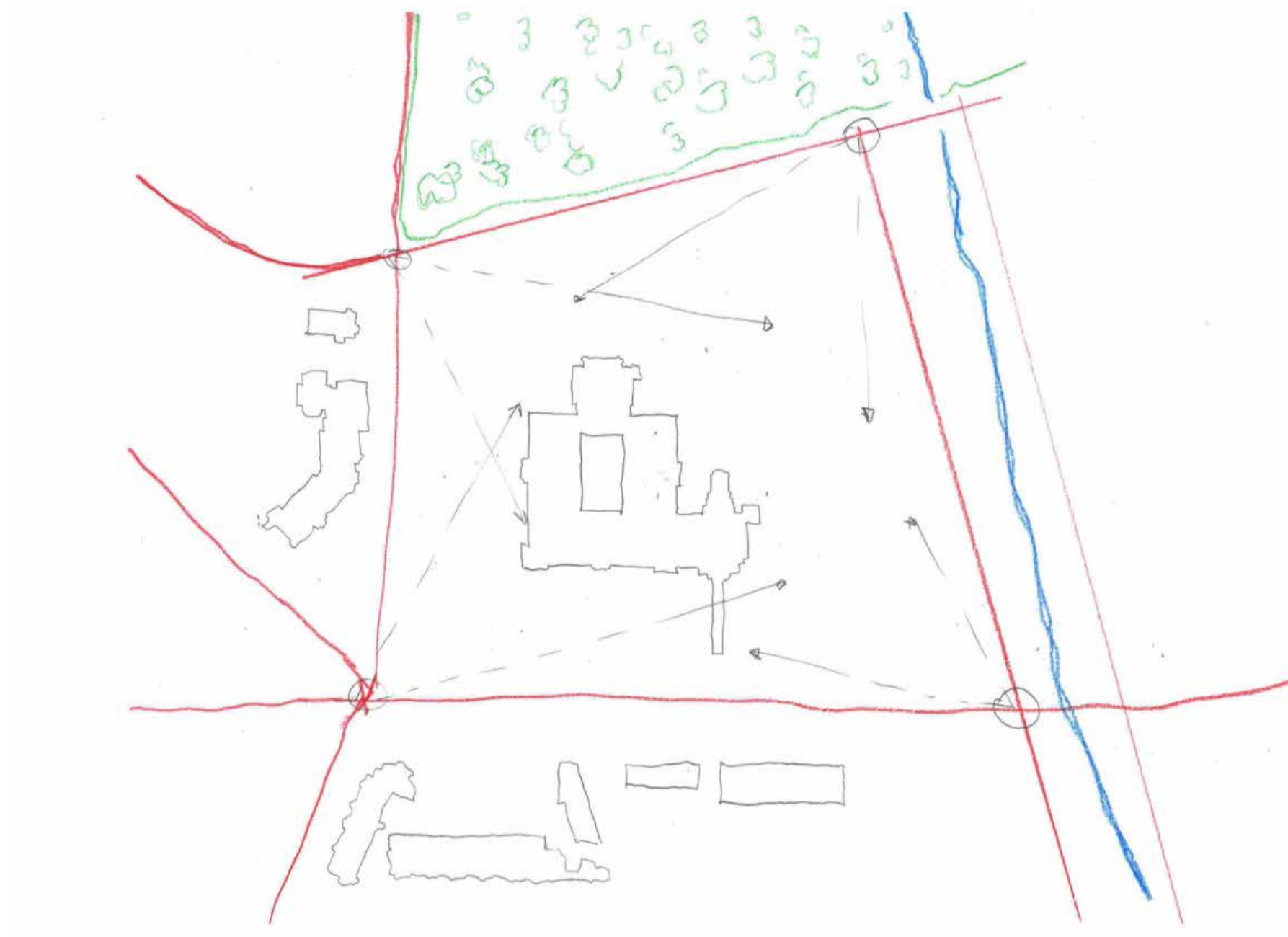

Situatie 1935: gebouw zichtbaar vanaf  
verschillende hoeken van de straat

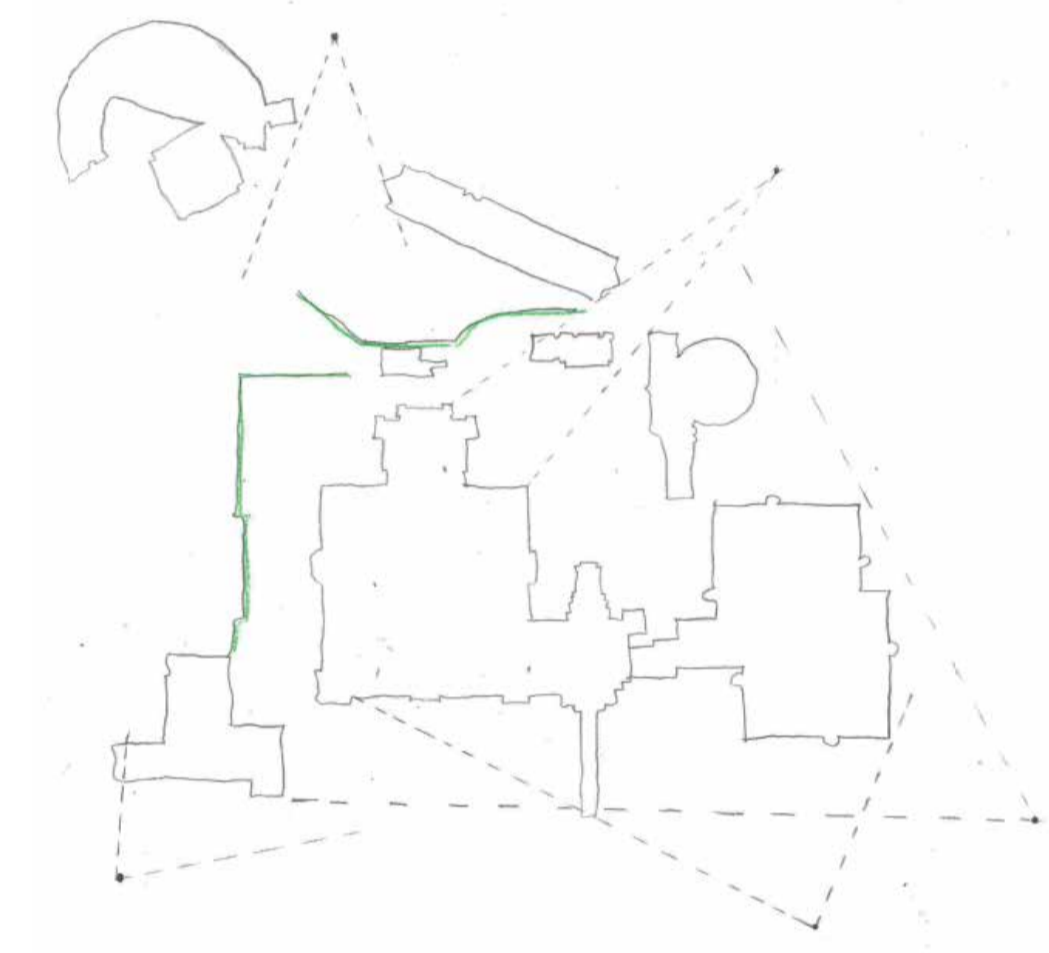

Huidig: zichtlijnen geblokkeerd

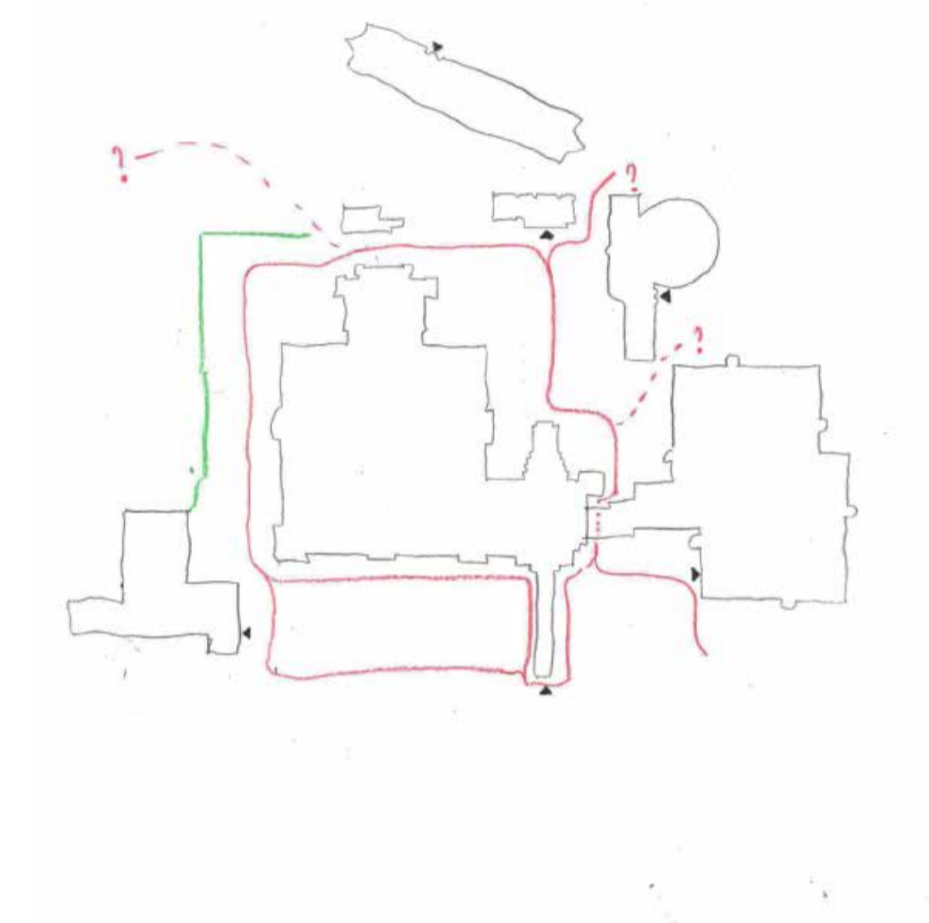

Huidig: slechte routing  
rondom gebouw

# Stedenbouwkundige analyse

Van alzijdig gebouw naar problematische stedenbouwkundige verbindingen met de omgeving

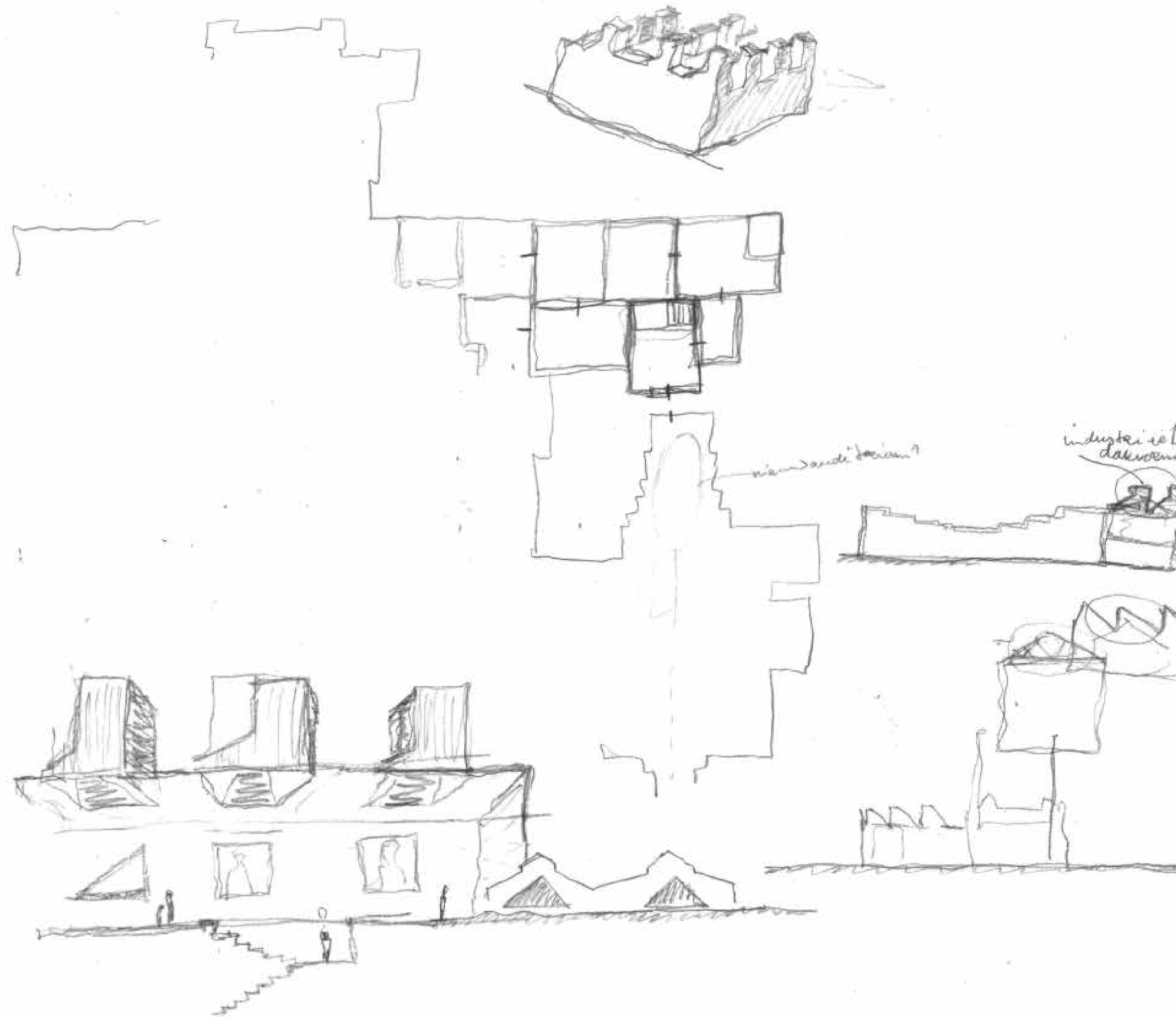

Eerste schets bouwvelop en suggestie architectuur volume

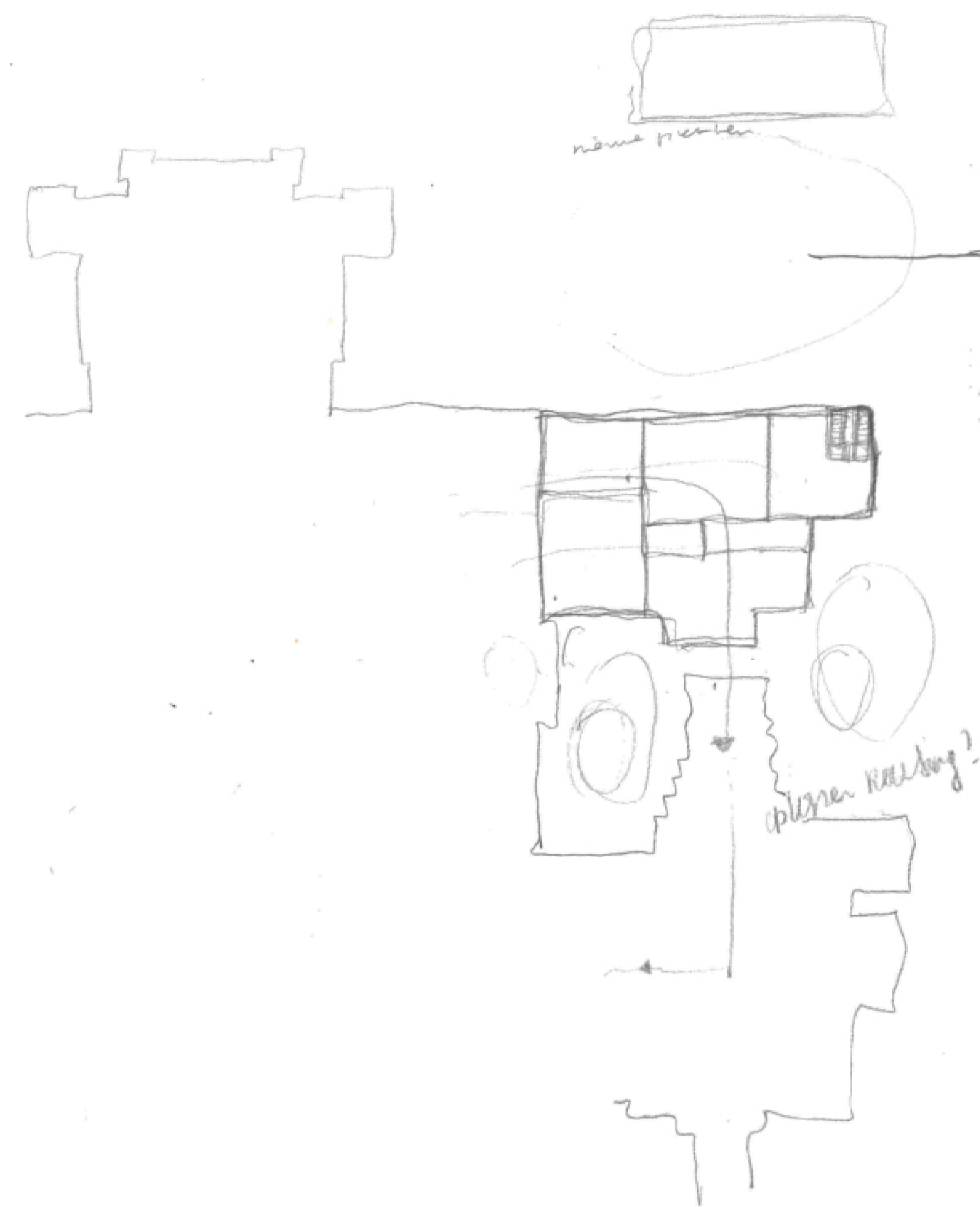

Schets bouwvelop

## Voortbouwen op Berlage

Mijn ontwerp bouwt voort op het gedachtegoed en de architectonische taal van Berlage. Dit doe ik door de circulaire routing van het interieur verbeteren, iets wat Berlage ook beoogde. Door de ruimtelijke proporties veelal kwadratisch te ontwerpen, hoopte Berlage dat zijn gebouw de benodigde flexibiliteit zou hebben om in de toekomst uitgebreid te kunnen worden. Dit ontwerp gaat in deze kwadratische uitbreidingslogica mee.

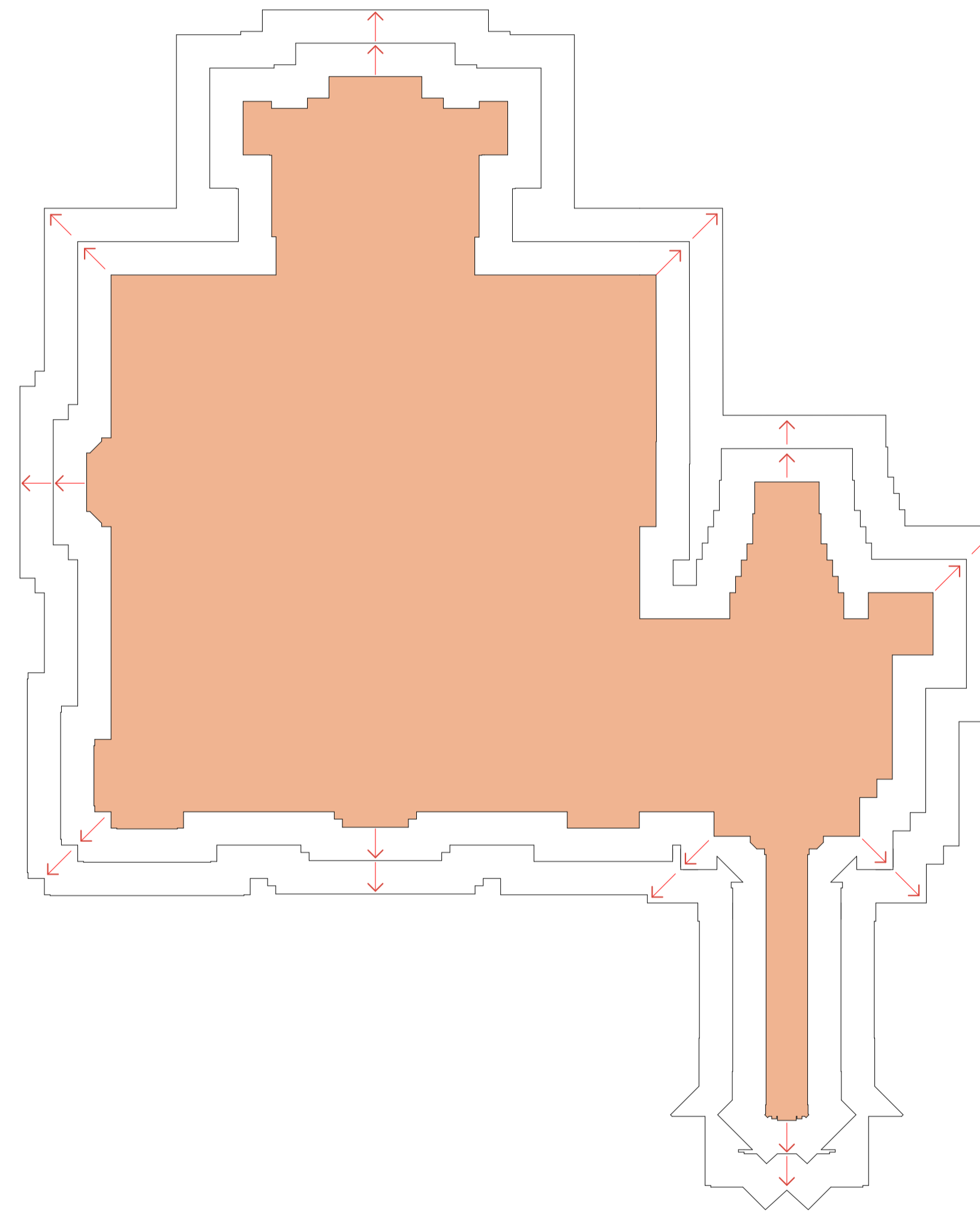
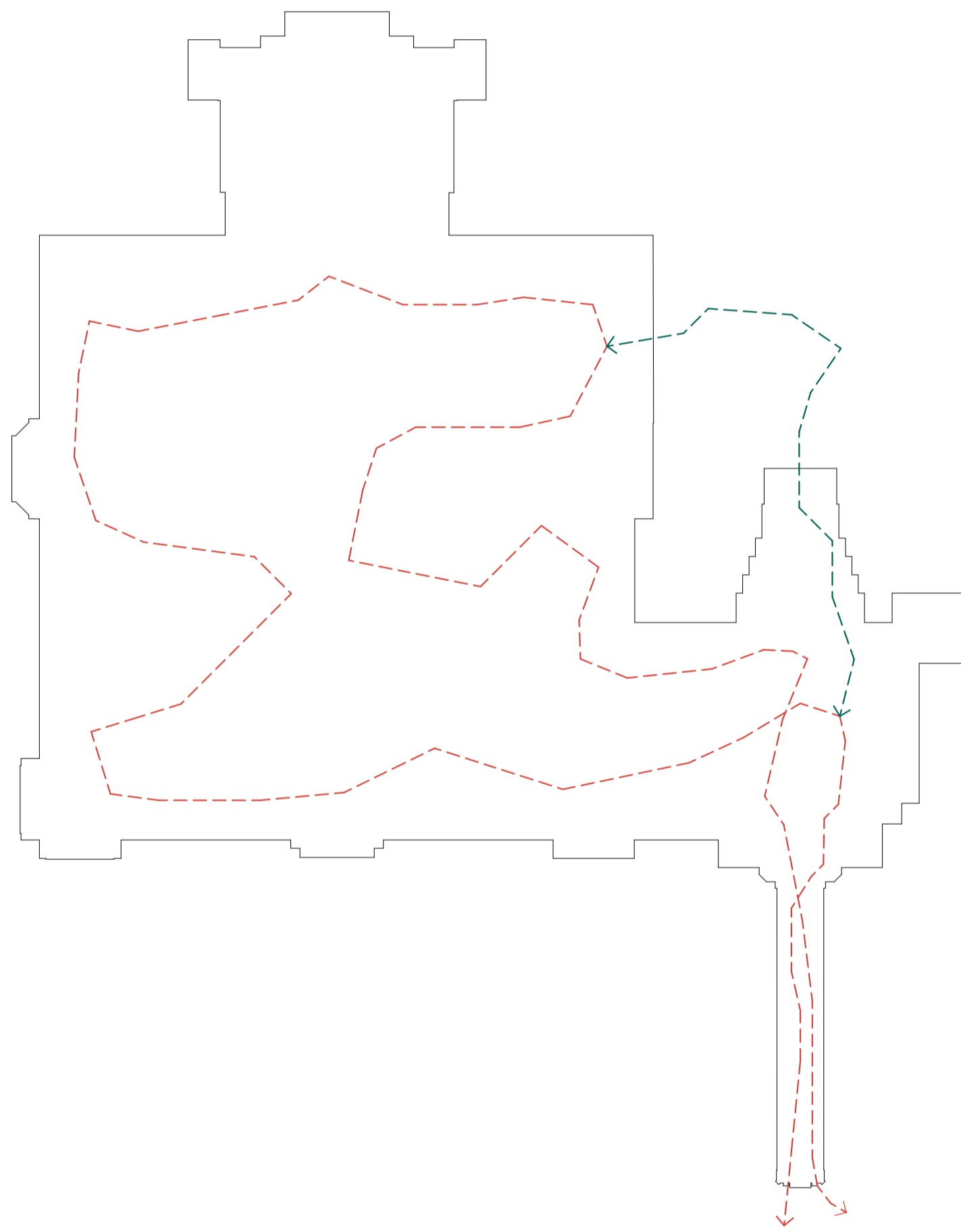

Analyse van het KMDH  
grid, kamers, wanden, ramen, hoogtes

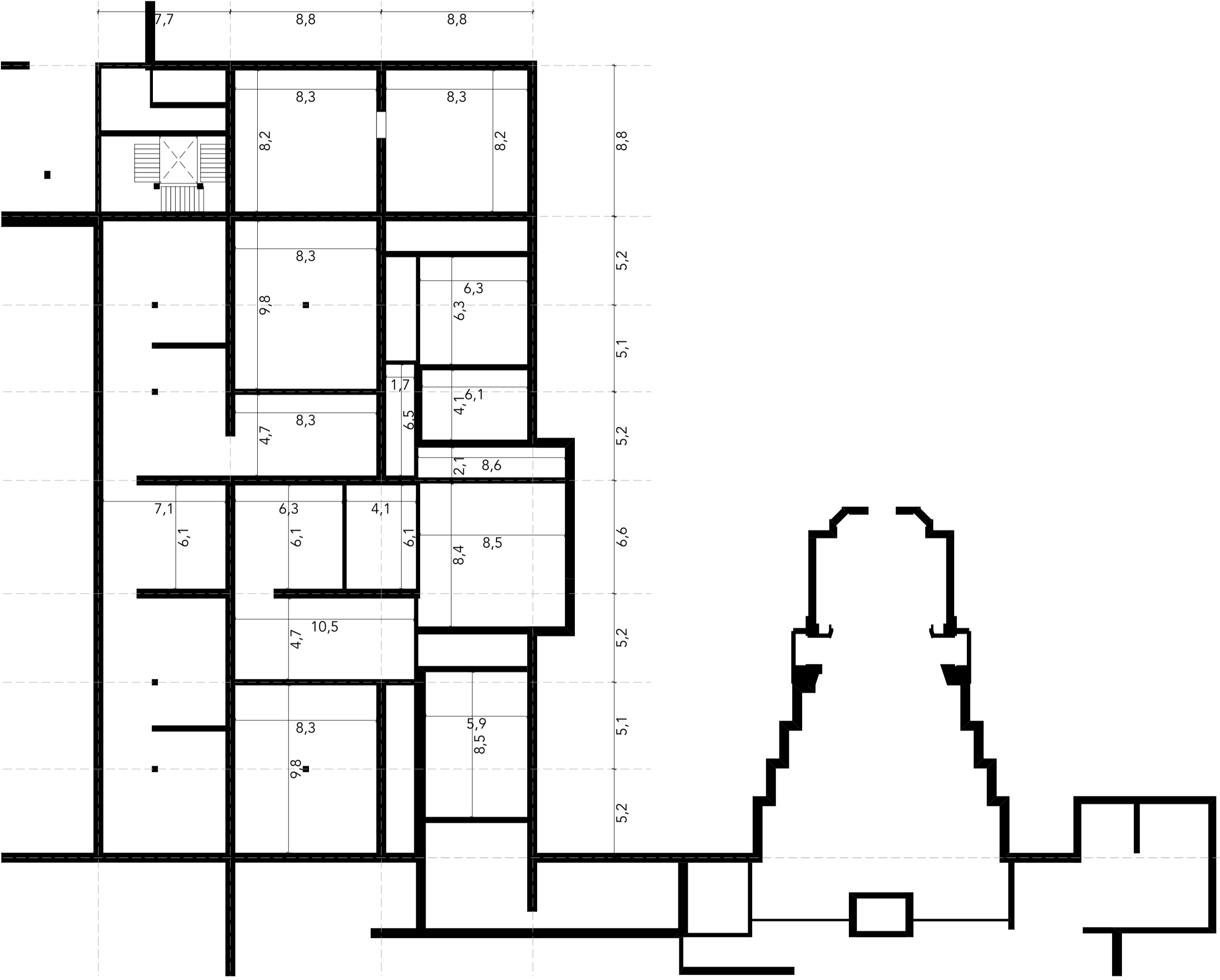

Kamers en grid, begane grond, schaal 1:200

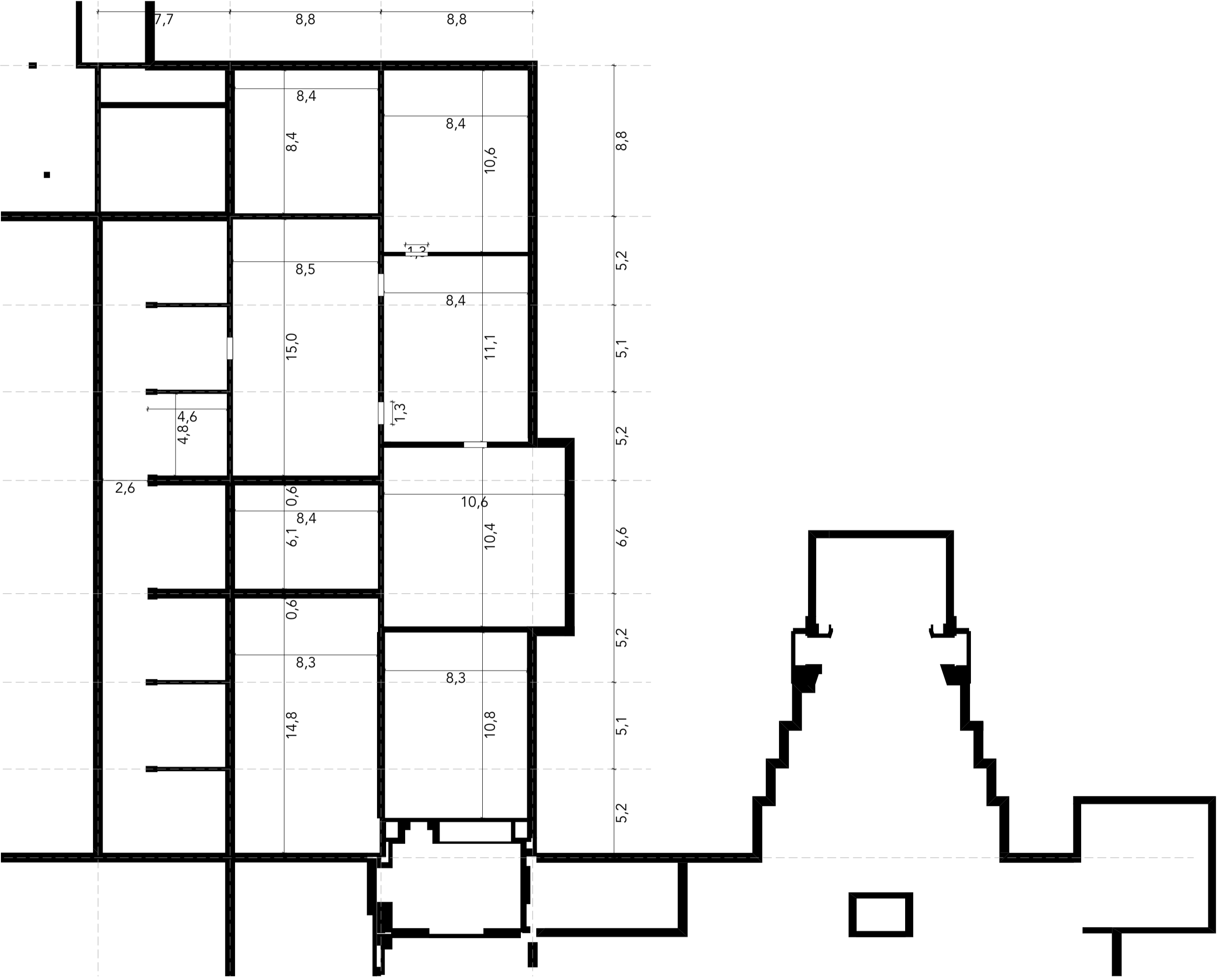

Kamers en grid, 1e verdieping, schaal 1:200

# Analyse van het KMDH grid, kamers, wanden, ramen, hoogtes

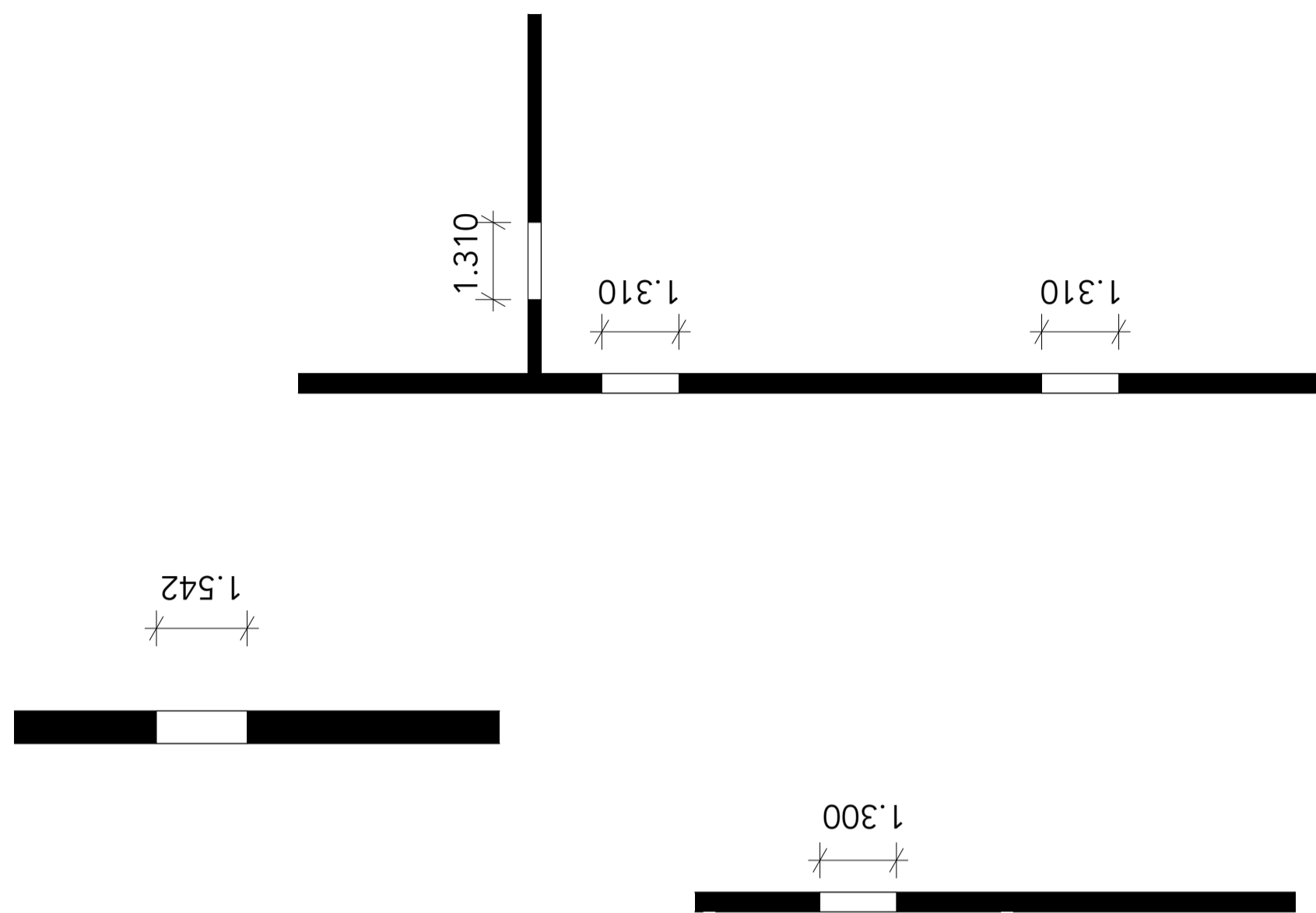

Wanddiktes, schaal 1:200



Wanddiktes, schaal 1:200

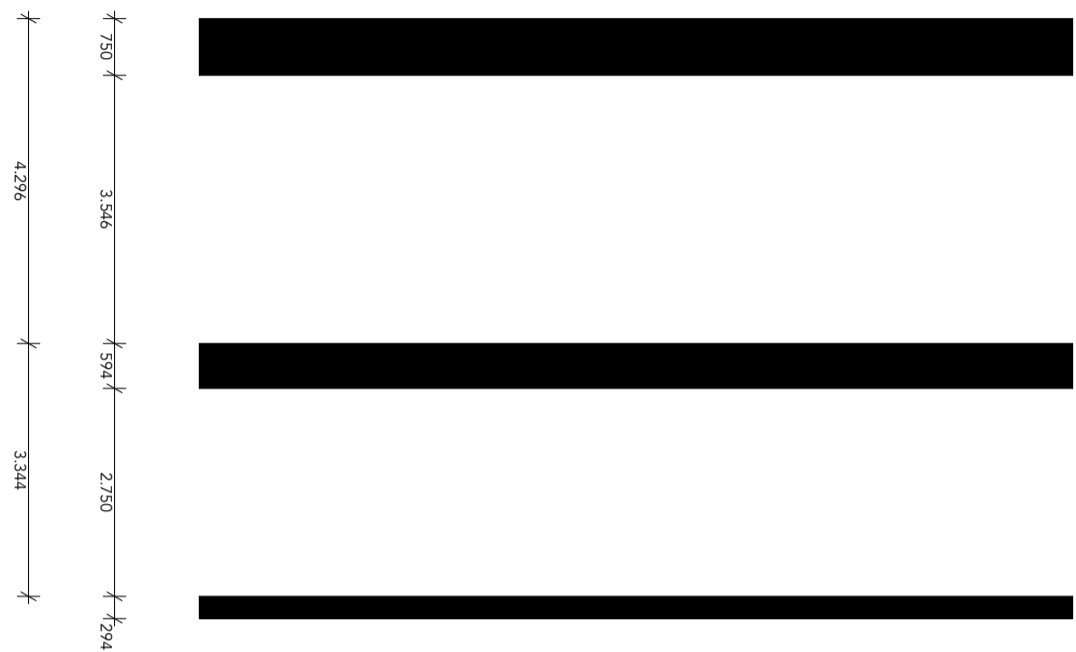

Verdiepingshoogtes, schaal 1:200

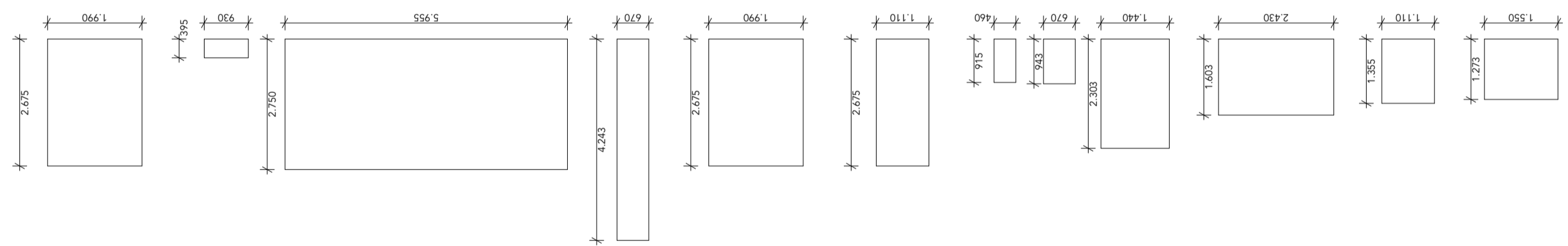

Raamafmetingen, schaal 1:200

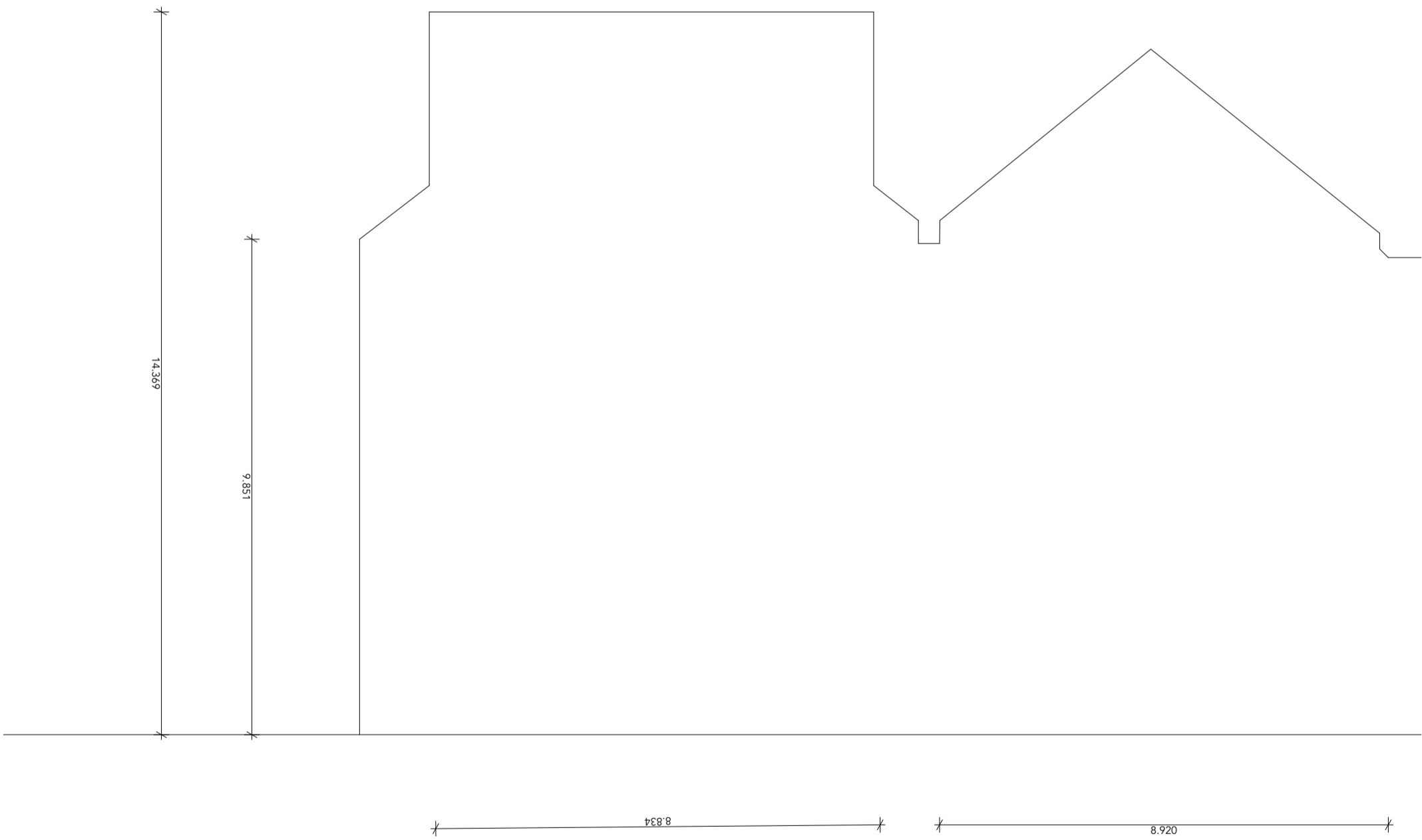

Daklandschap, schaal 1:100

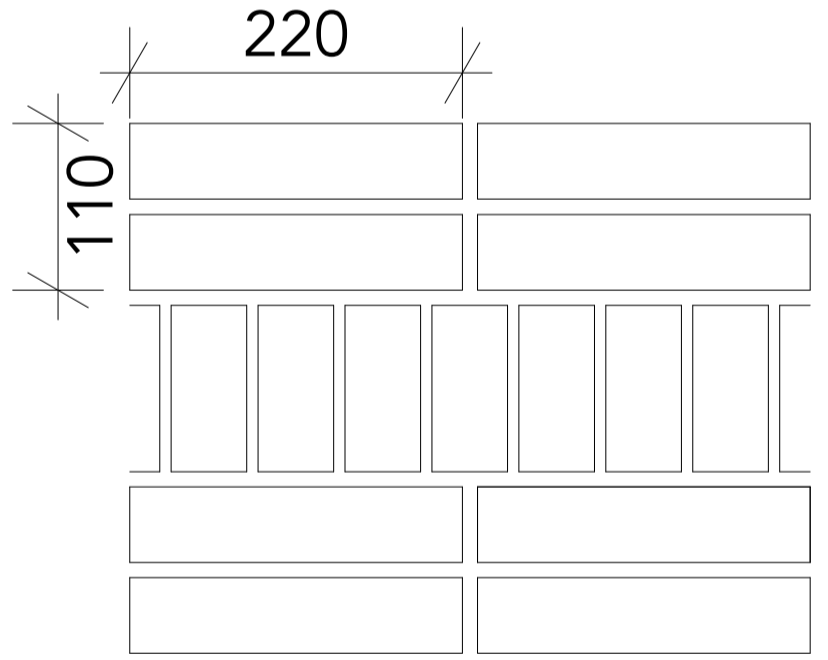

Afmetingen metselwerk 1:5

# Concept tentoonstellingsruimtes: ruimtelijke bevrijding

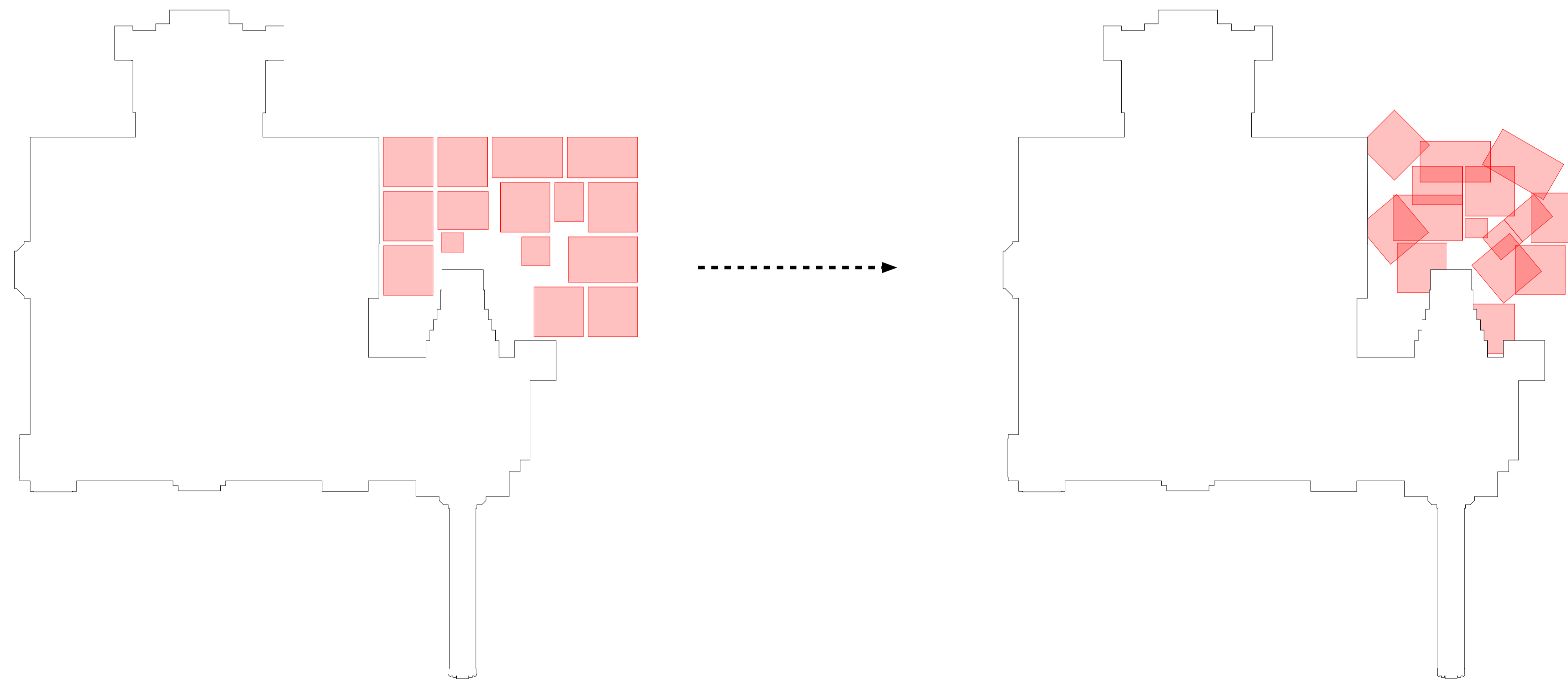

Afmetingen kamers Berlage:  
van rigide naar vrij

Concept tentoonstellingsruimtes: ruimtelijke bevrijding

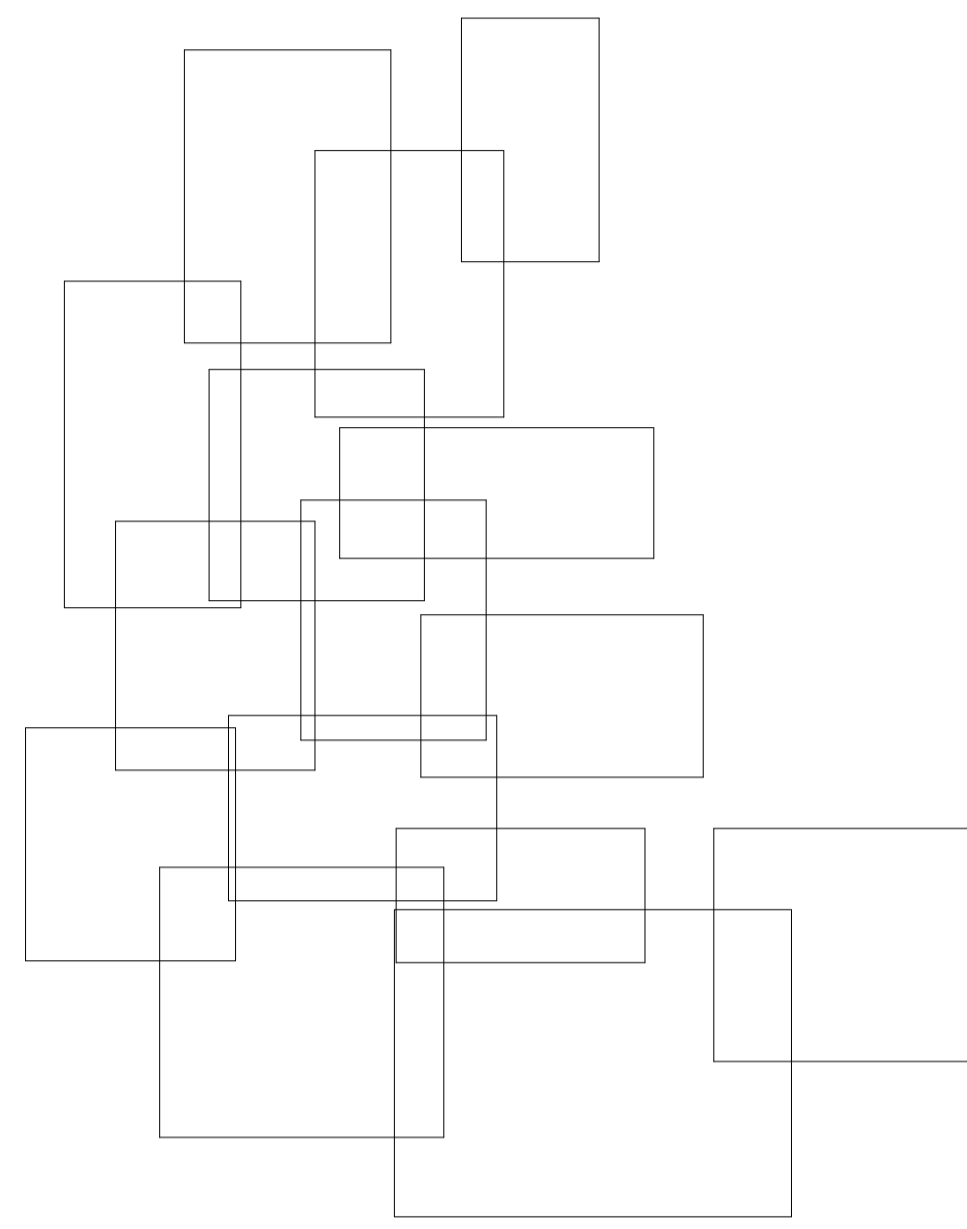

Non-hiërarchisch: geen grenzen

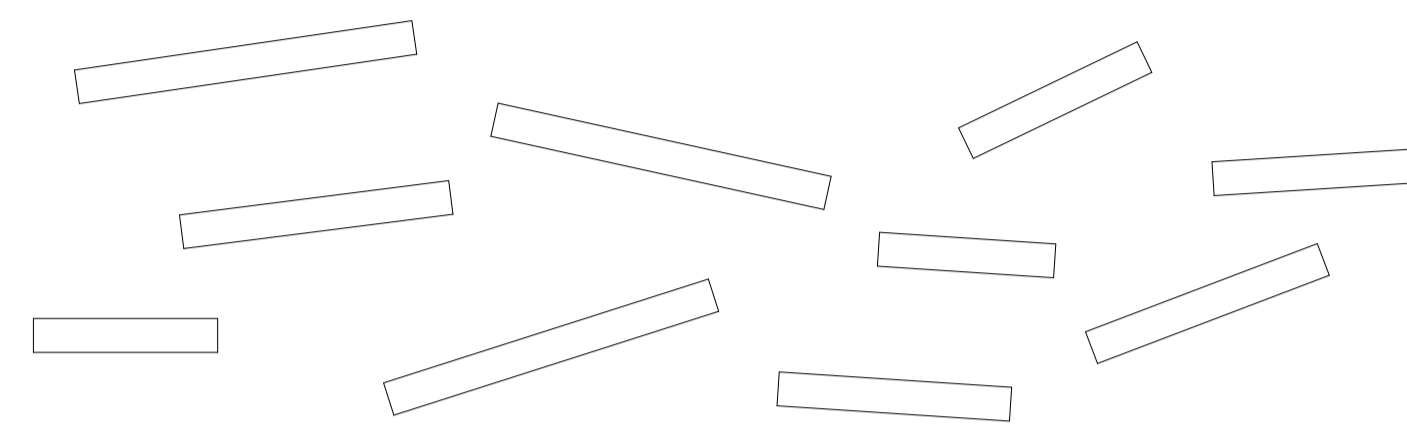

Willekeur: zelf route bepalen

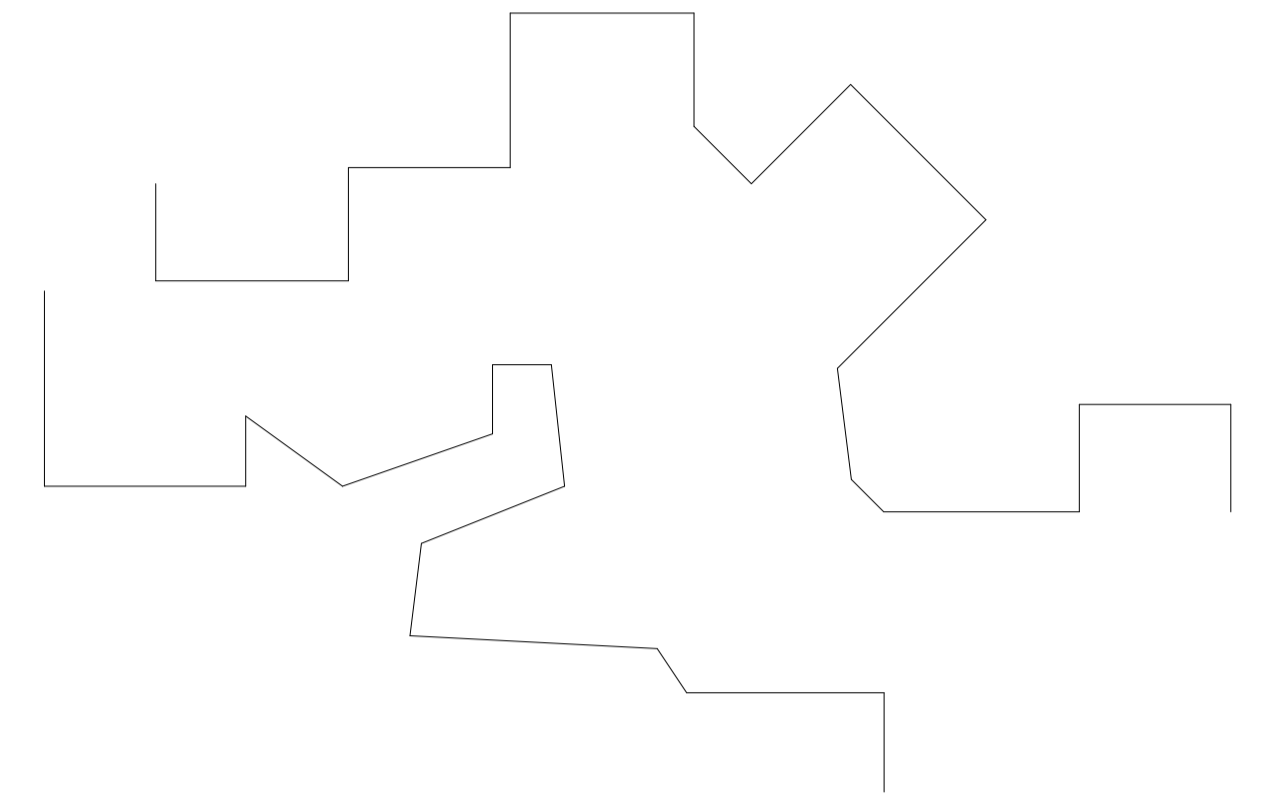

Interactie: Labyrintisch

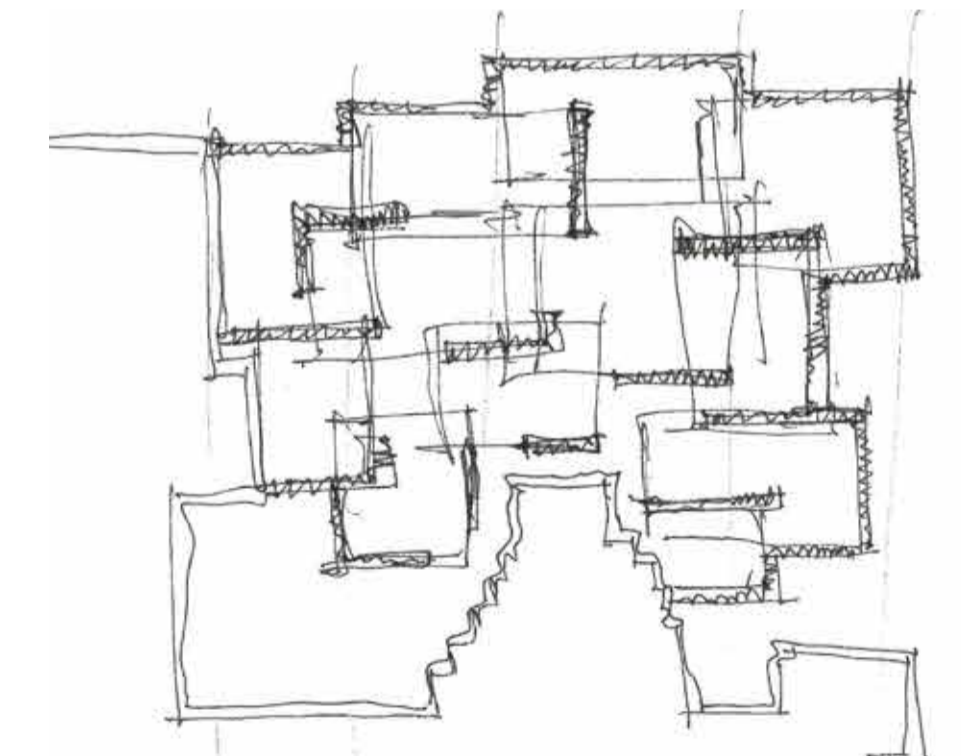
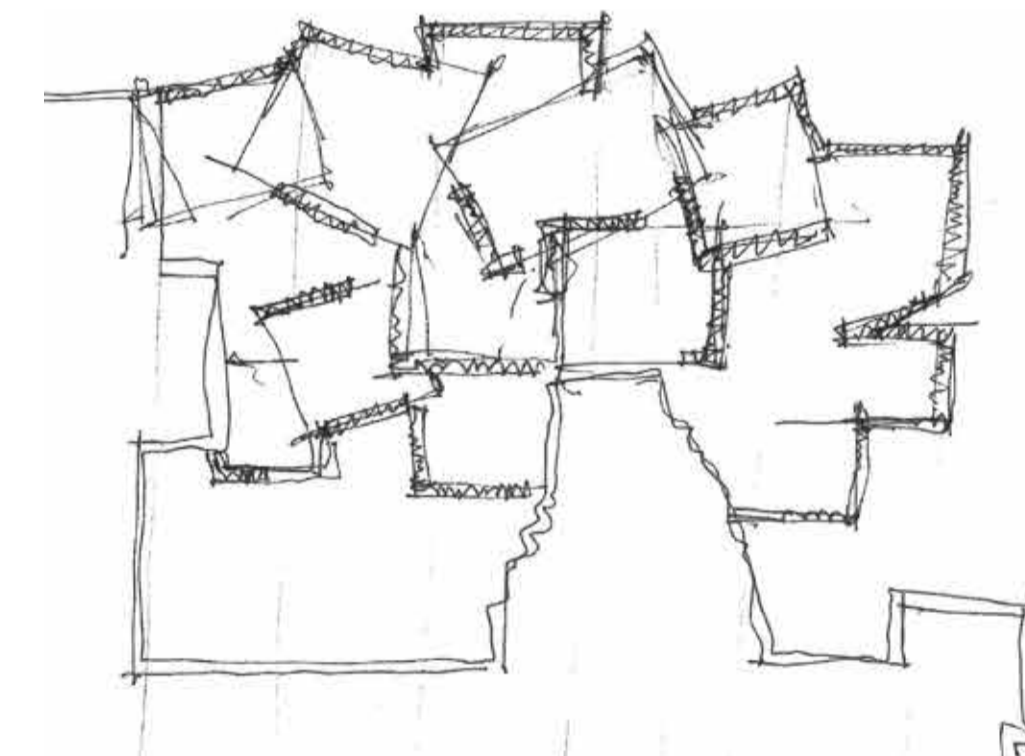
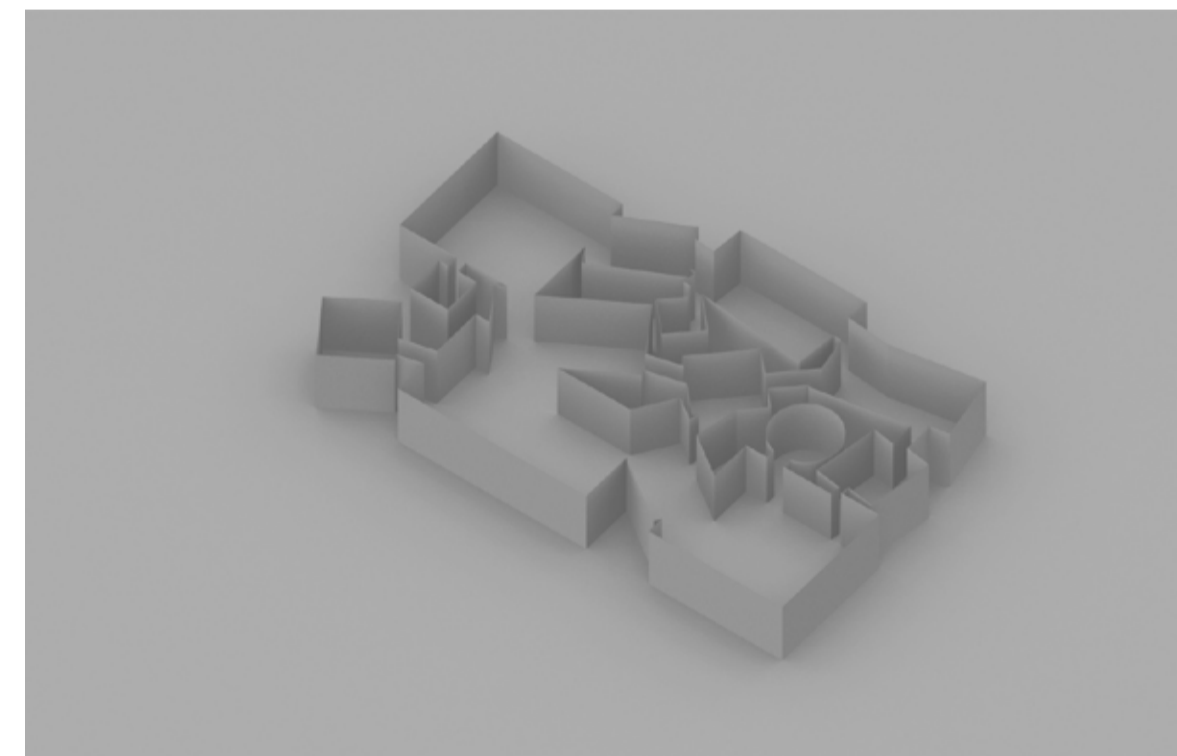
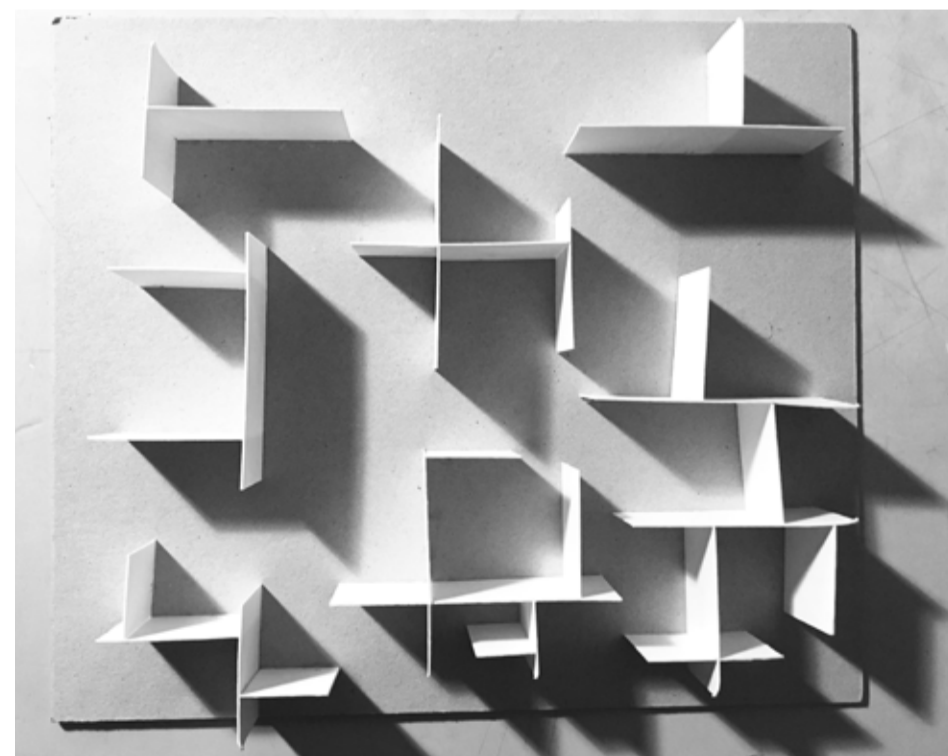

Studies naar ruimtelijke bevrijding



# Concept tentoonstellingsruimtes: ruimtelijke bevrijding

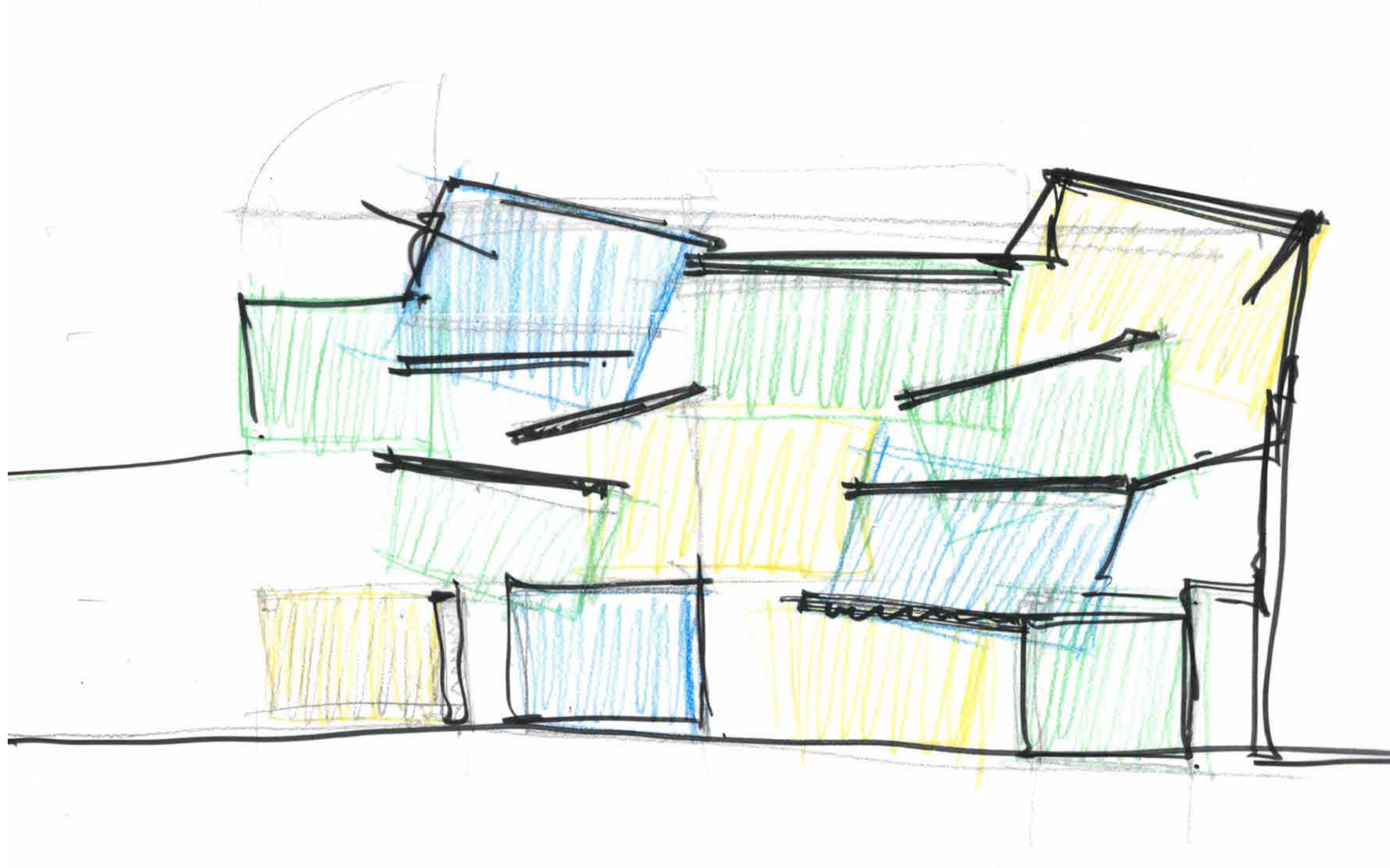

Ruimtelijke bevrijding: afmetingen kamers Berlage in doorsnede



Ruimtelijke bevrijding plattegrond: rotatie en verbinding afmetingen kamers Berlage

# Stedenbouwkundige inpassing

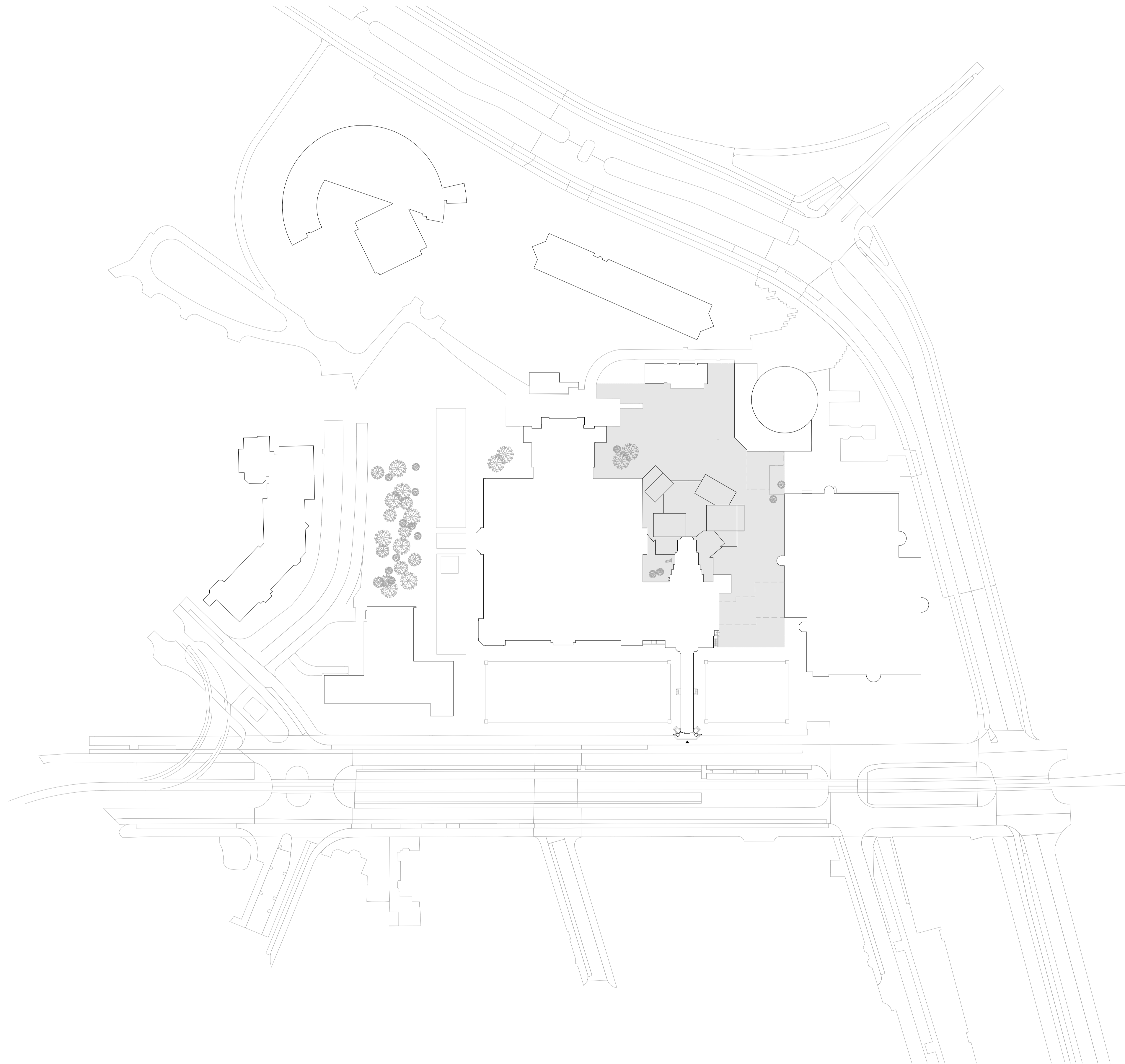

Situatie nieuw  
Schaal 1:1000

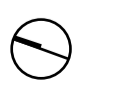

Nieuwe situatie

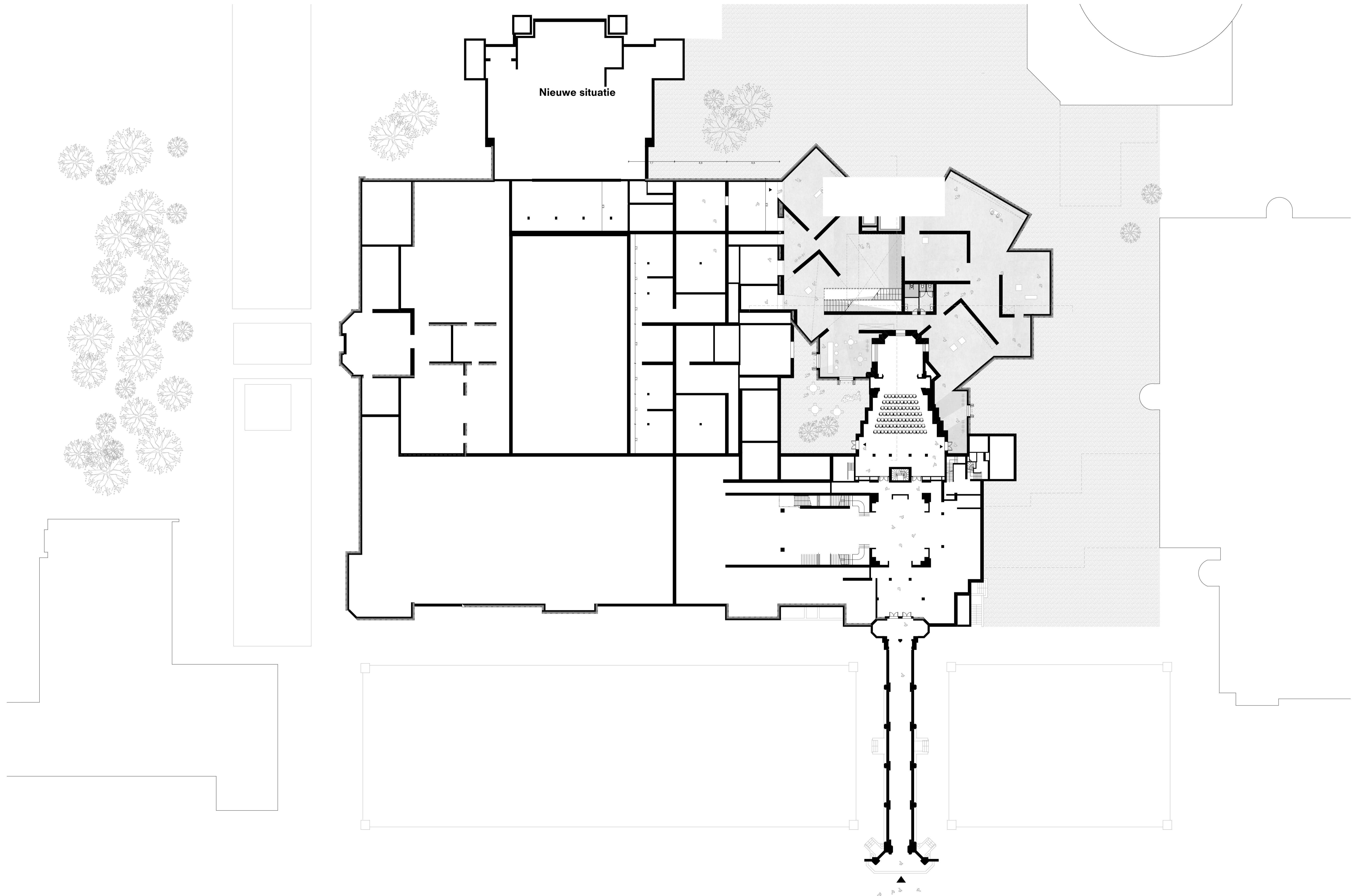

Schaal 1:500

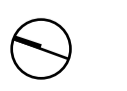

Vogelvluchtperspectief

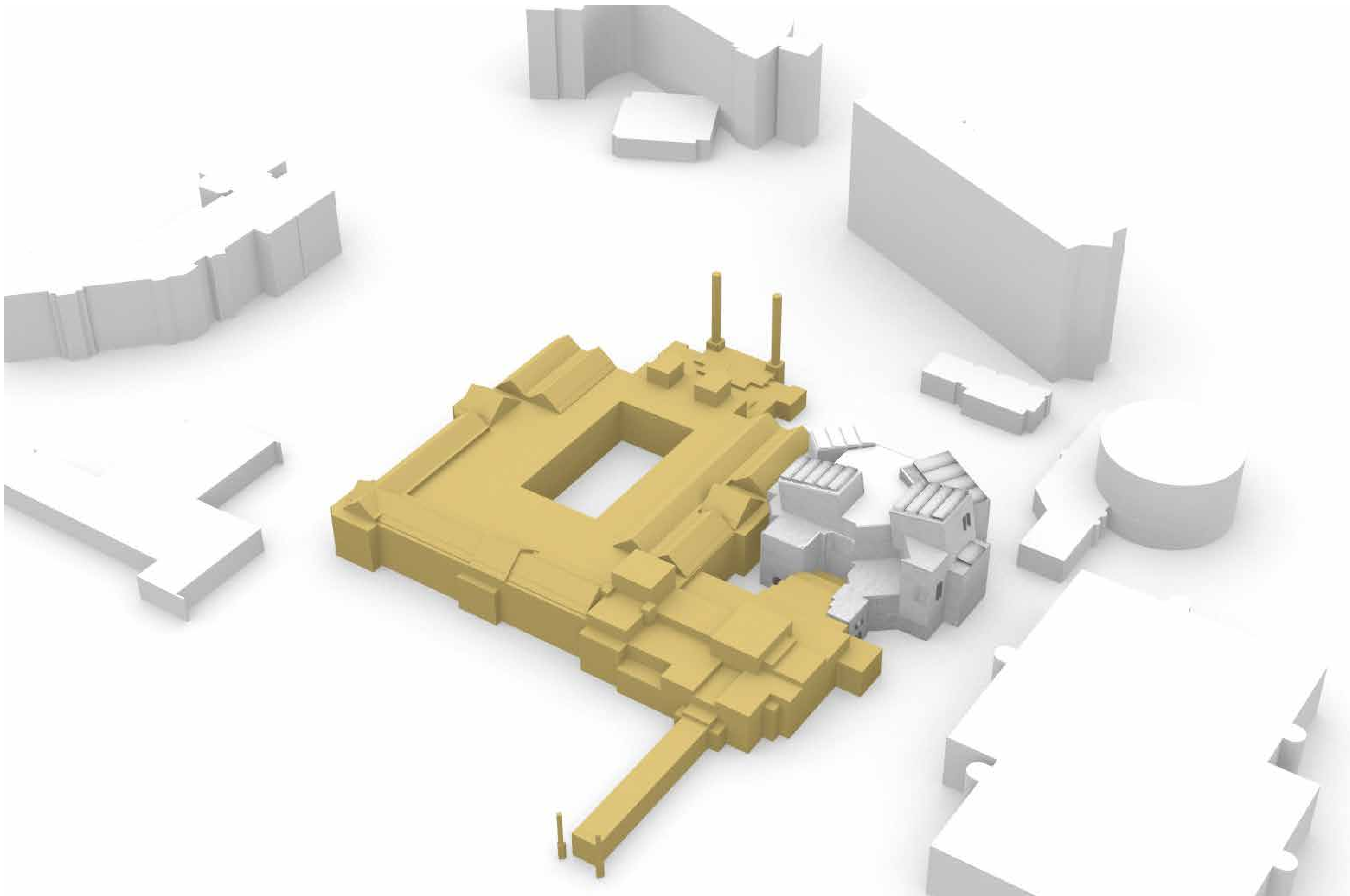

Perspectief vanaf achterzijde



Perspectief

# Ruimtelijke sequentie

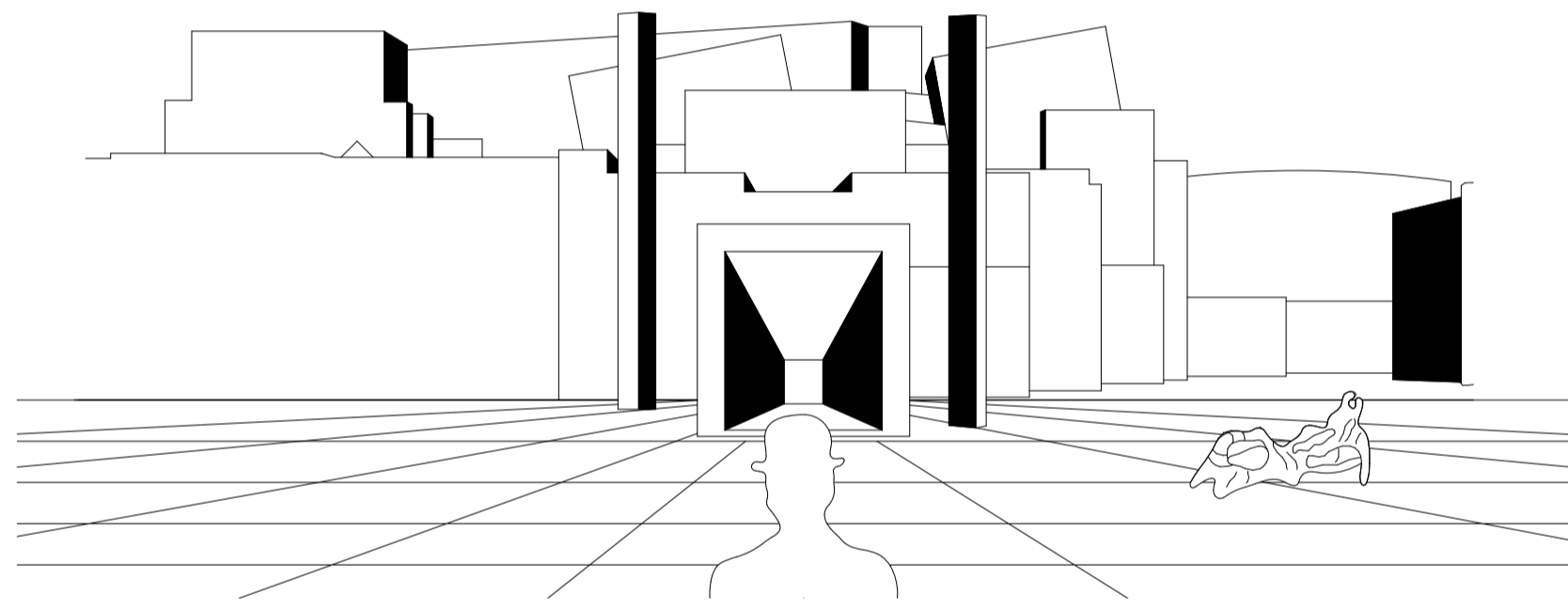

Zicht op entree

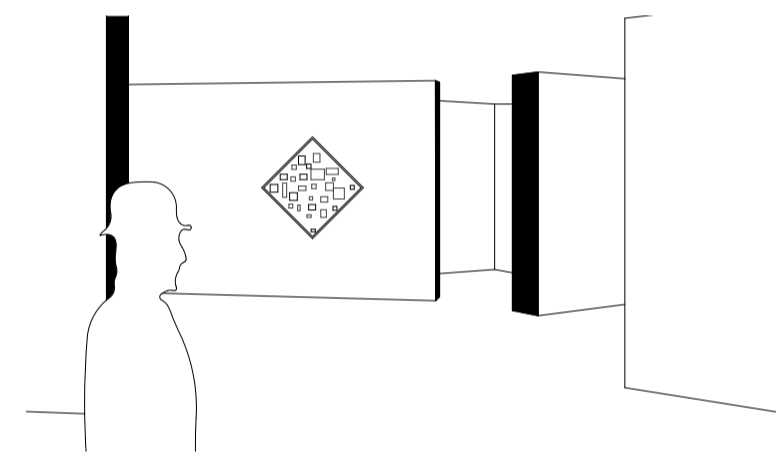

Binnenkomst nieuw museum via bestaand gebouw

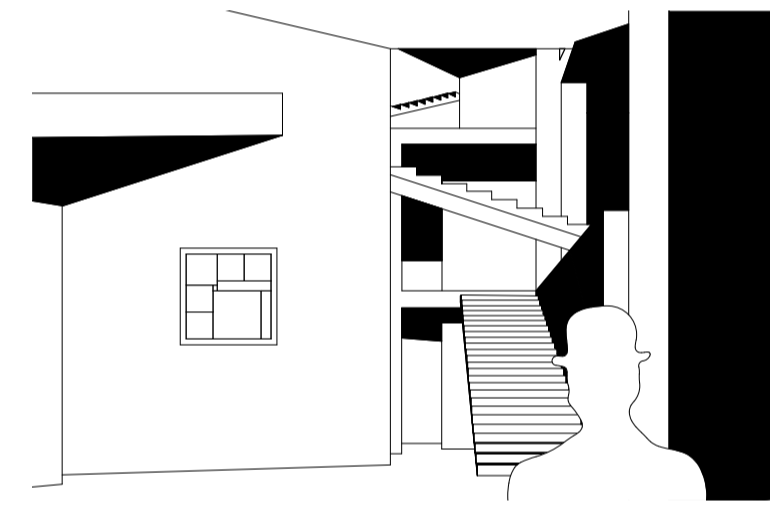

Visuele connecties door het gebouw

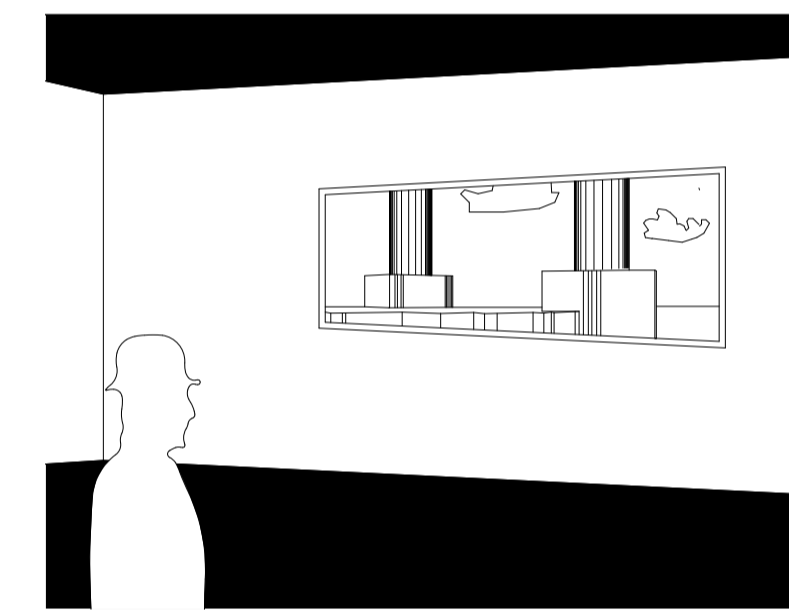

Zicht op de omgeving

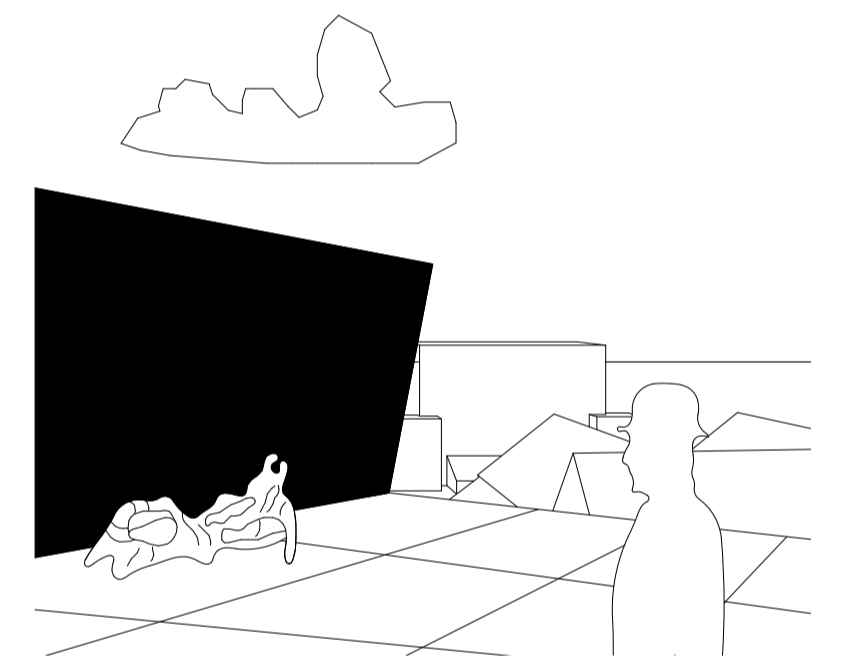

Uitzicht vanaf het dak

# Plattegrond

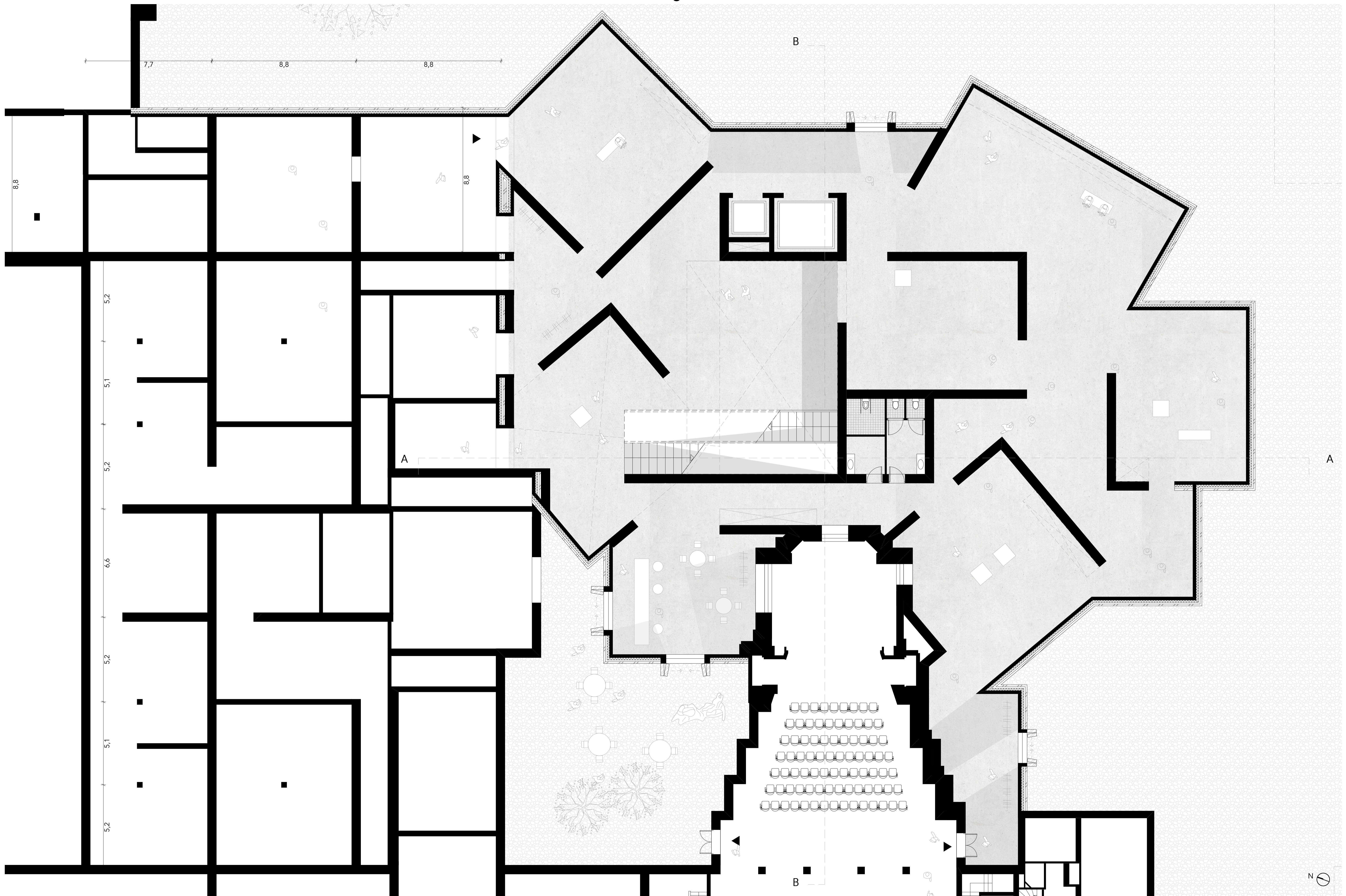

# Doorsnede

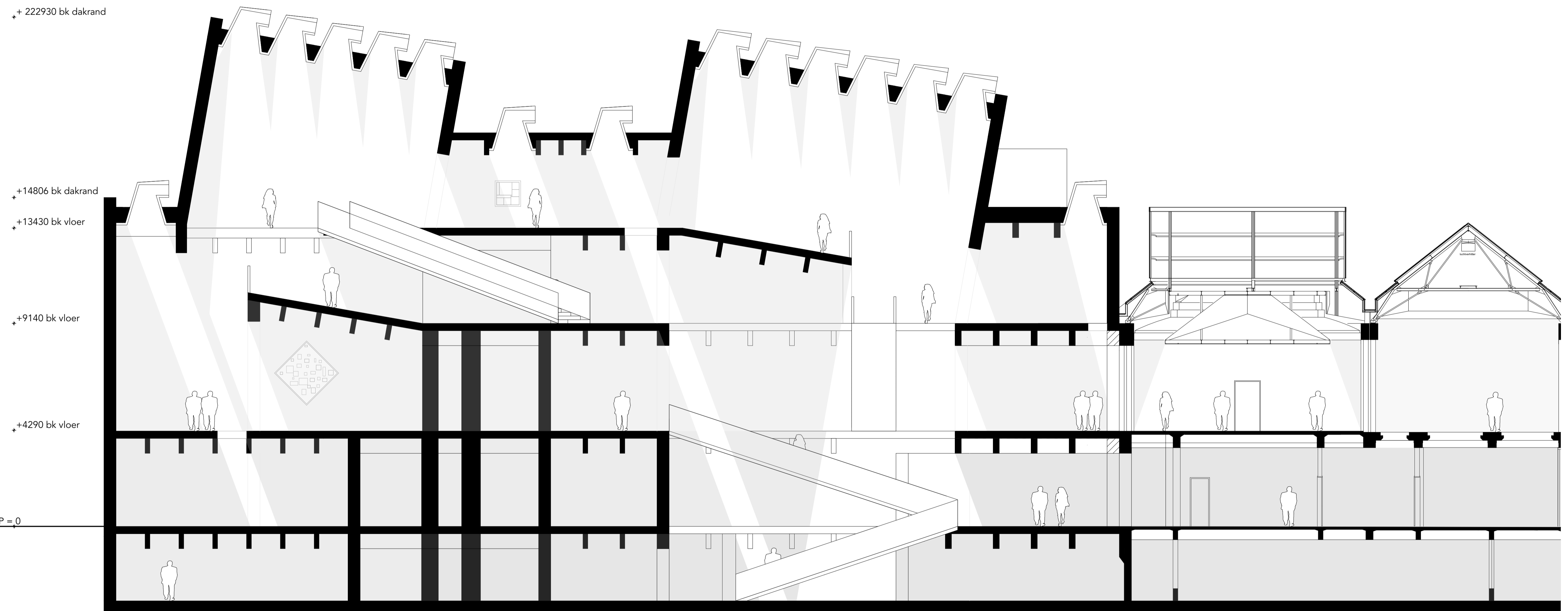



# Doorsnede

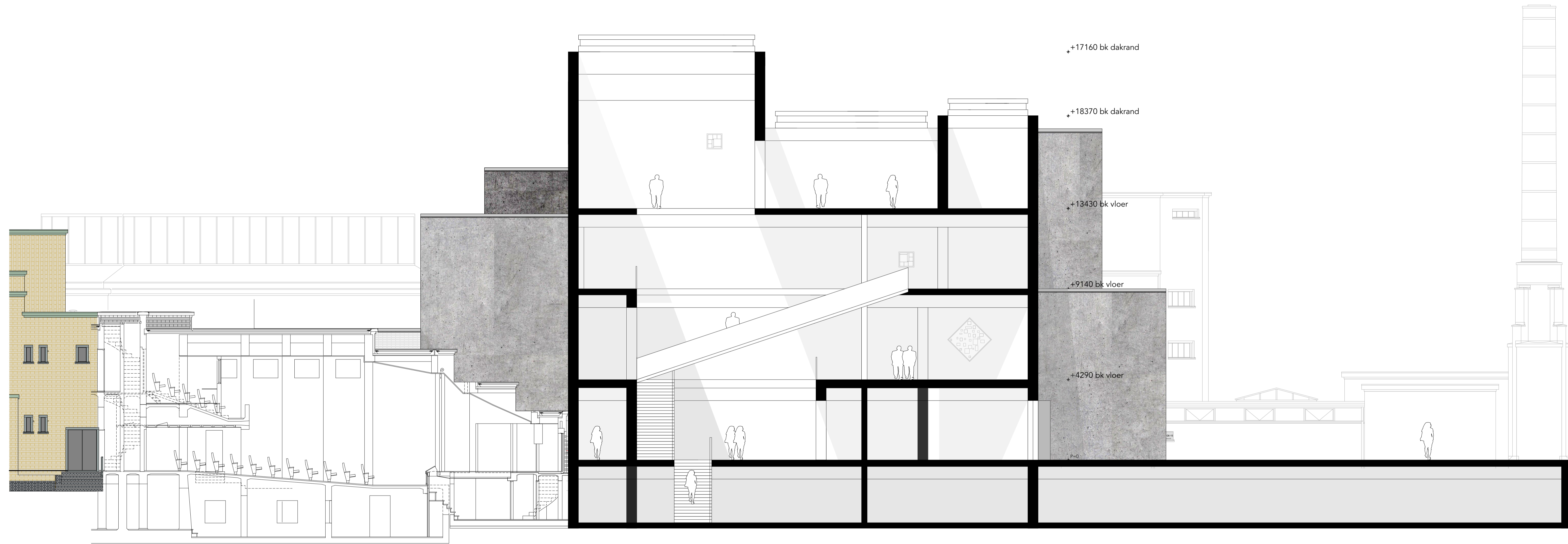

# Plattegrond

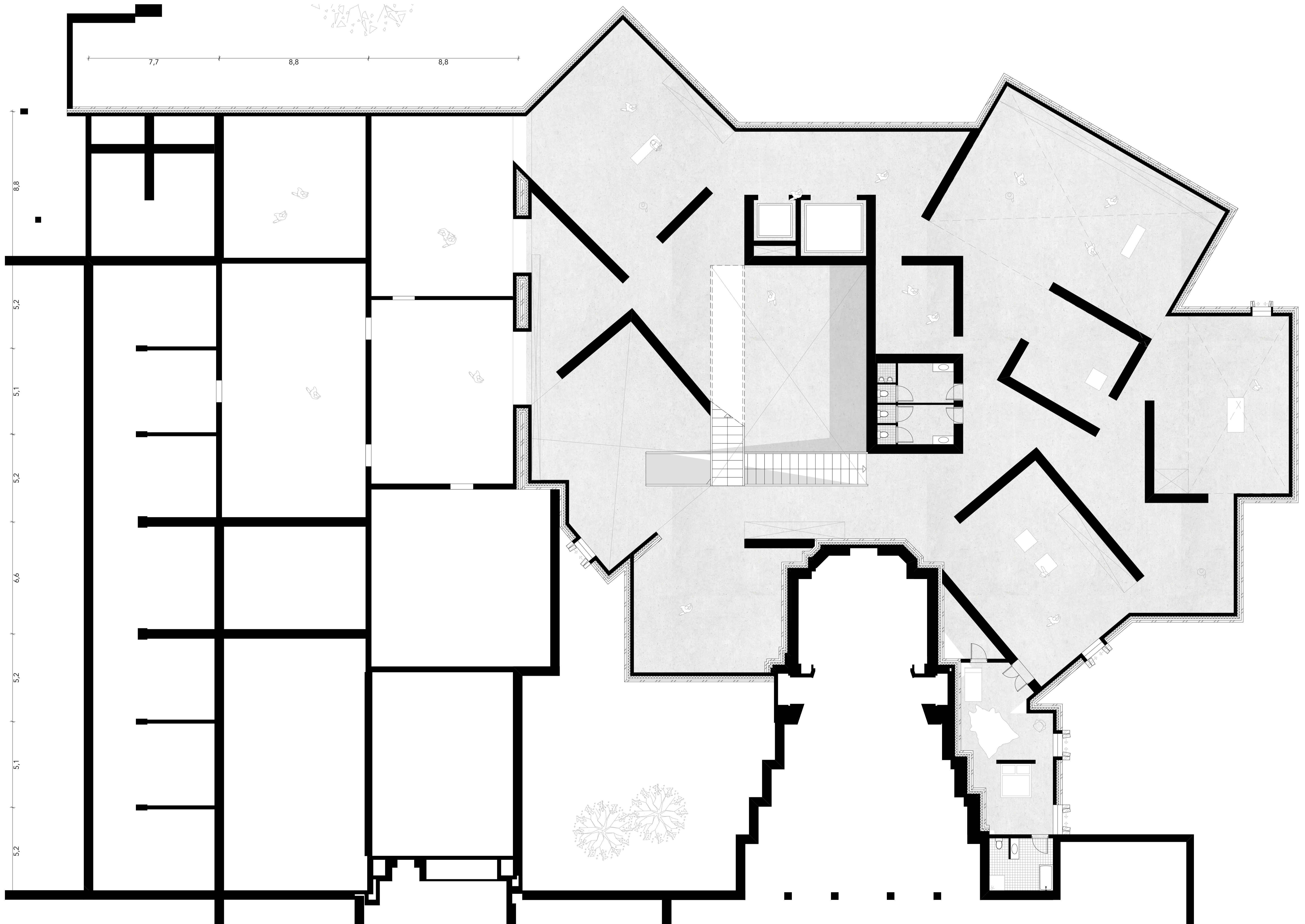

Plattegrond 1e verdieping 1:100

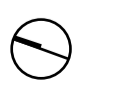

Plattegrond

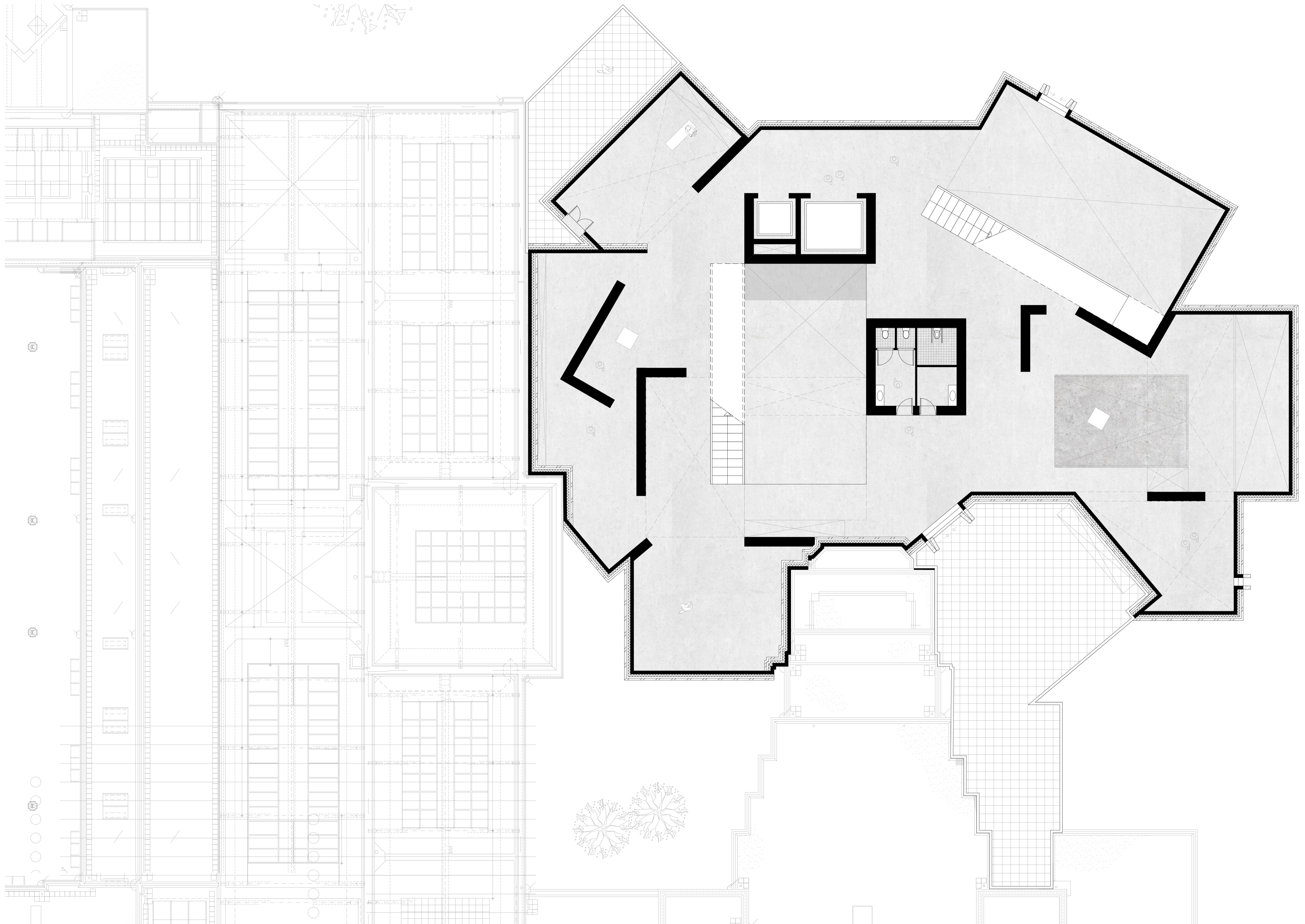

Plattegrond 2e verdieping 1:100

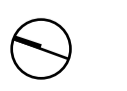

Plattegrond

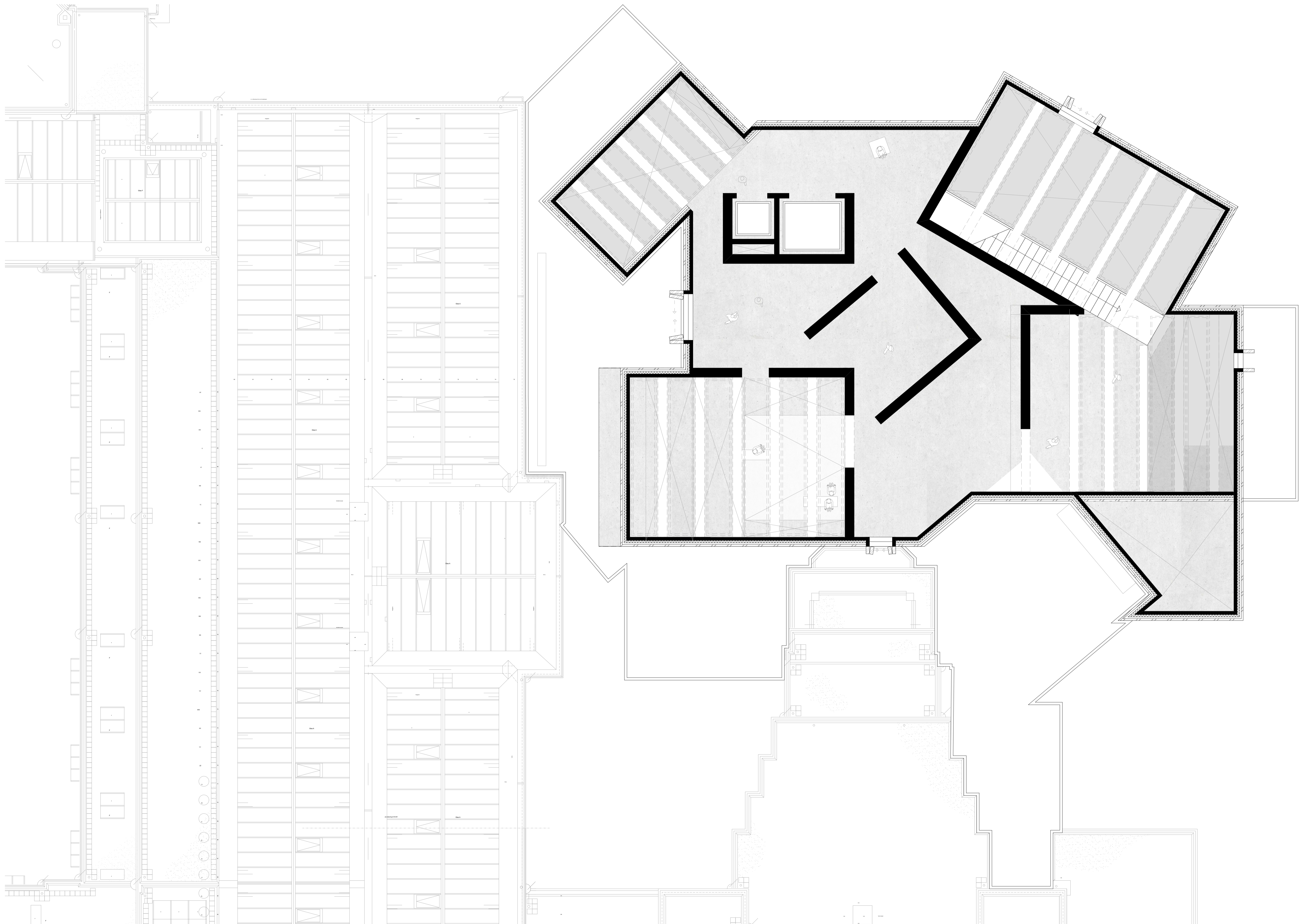

Plattegrond 3e verdieping 1:100

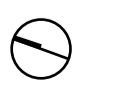

# Structuur Kunstmuseum

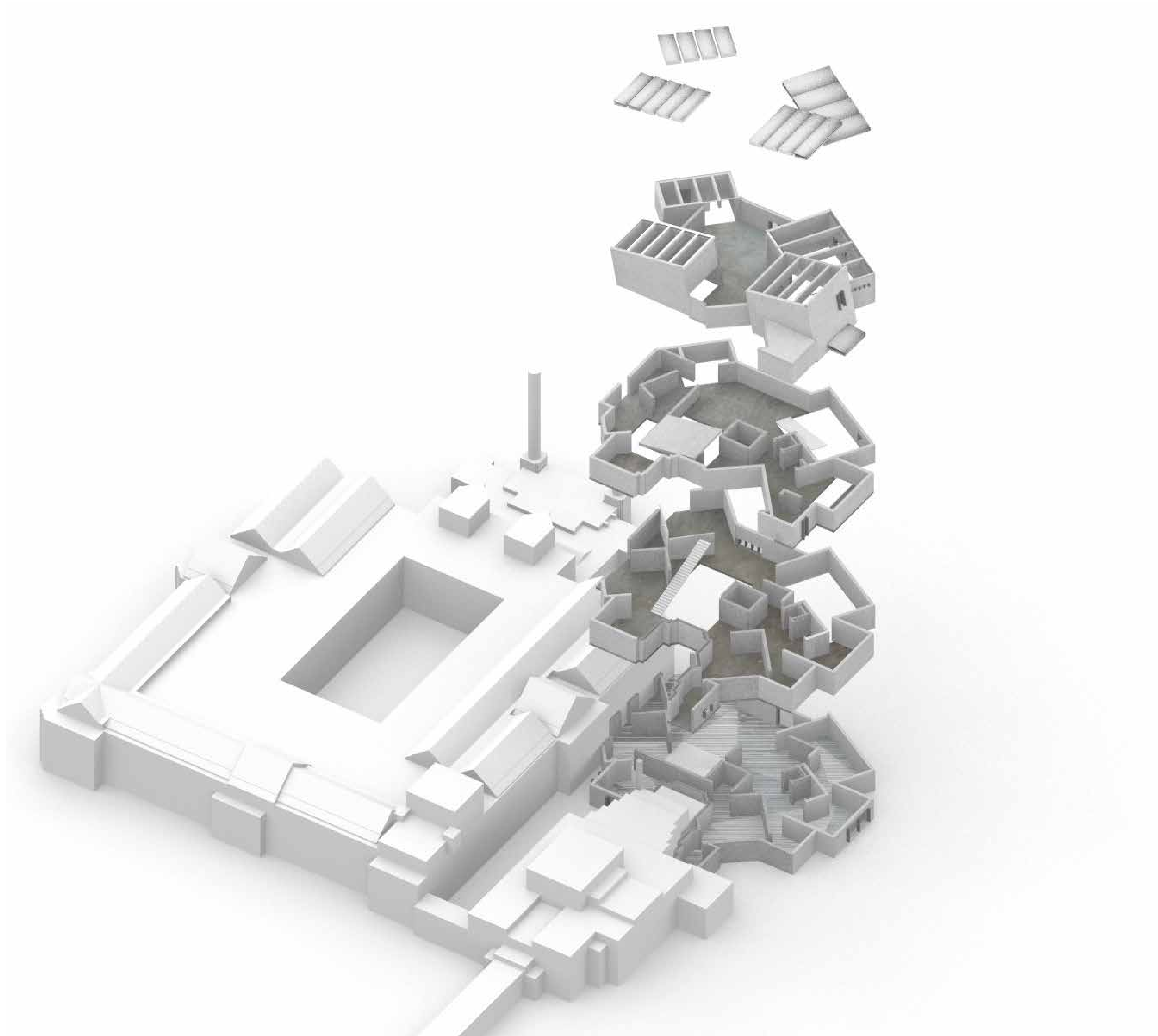

Axonometrie

Kunst in context

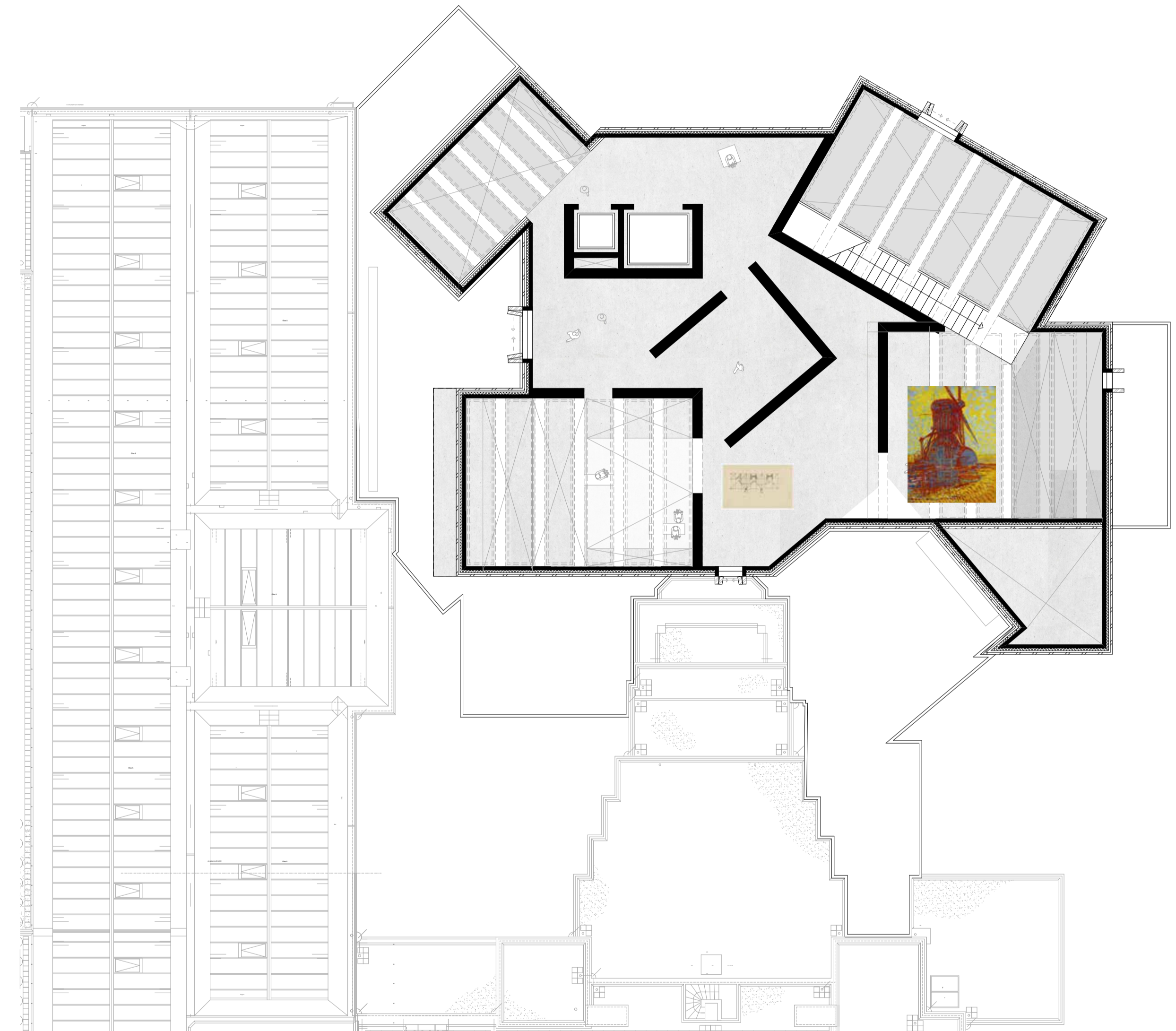
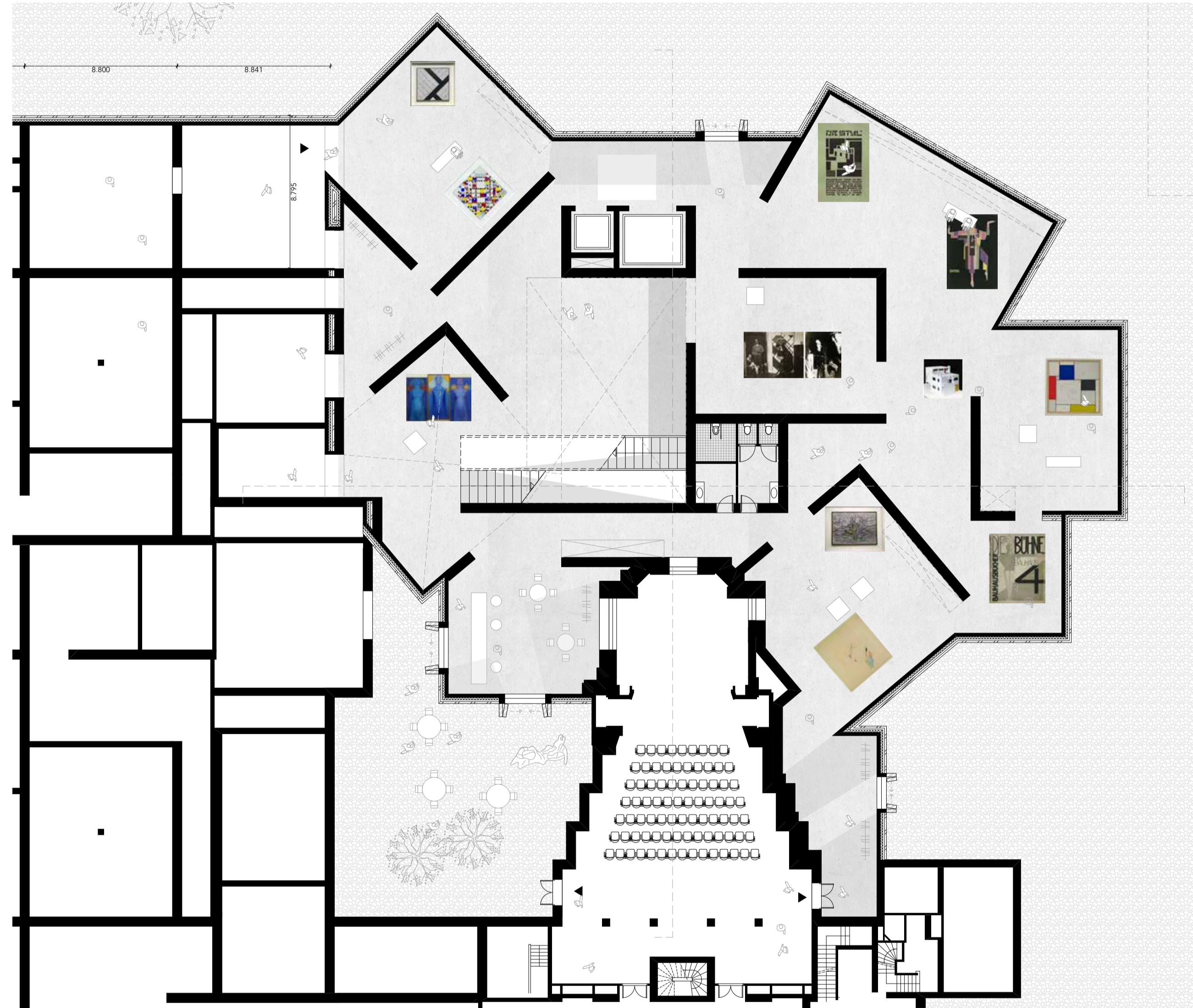

# Interieur

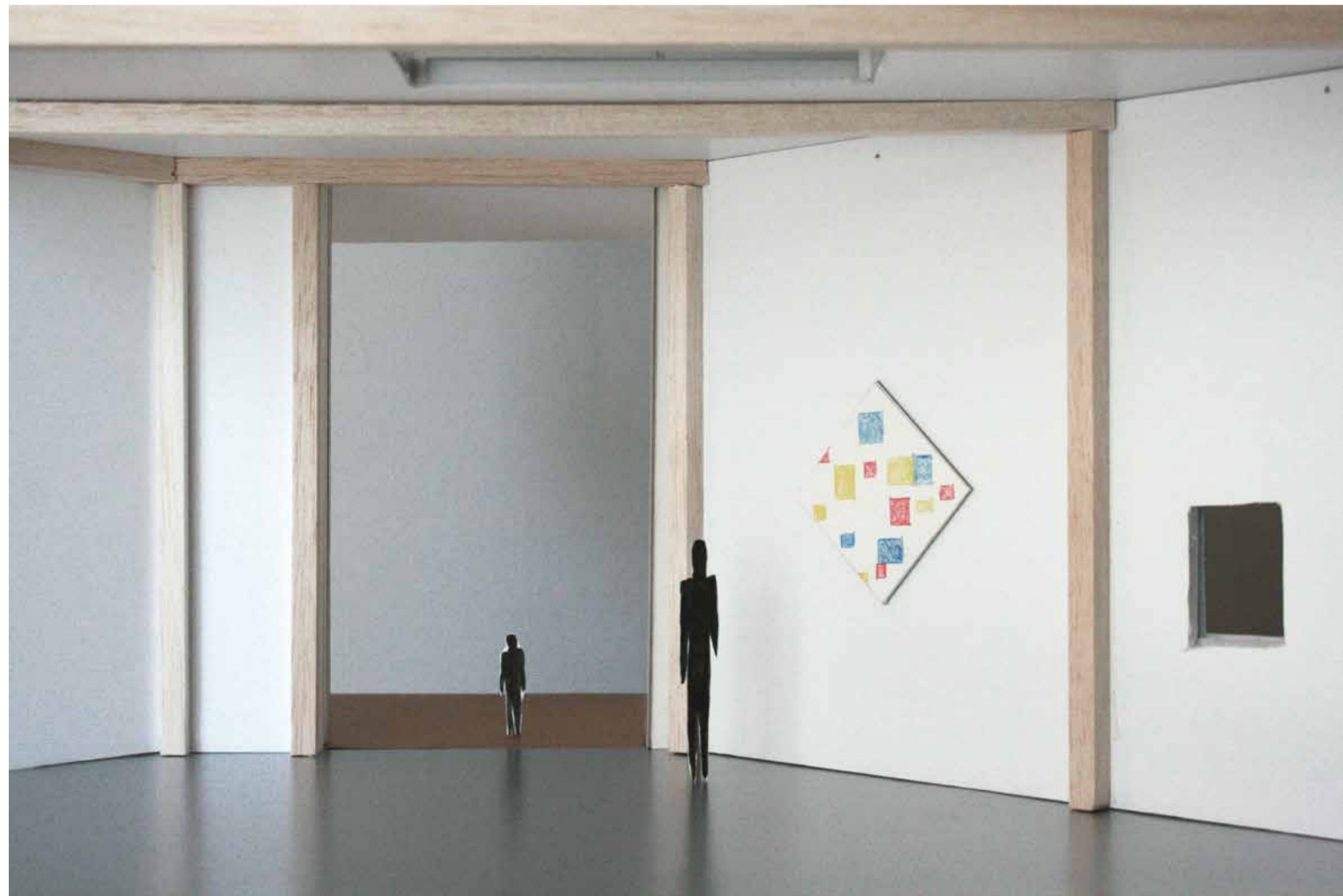

Zicht vanuit nieuw op bestaand

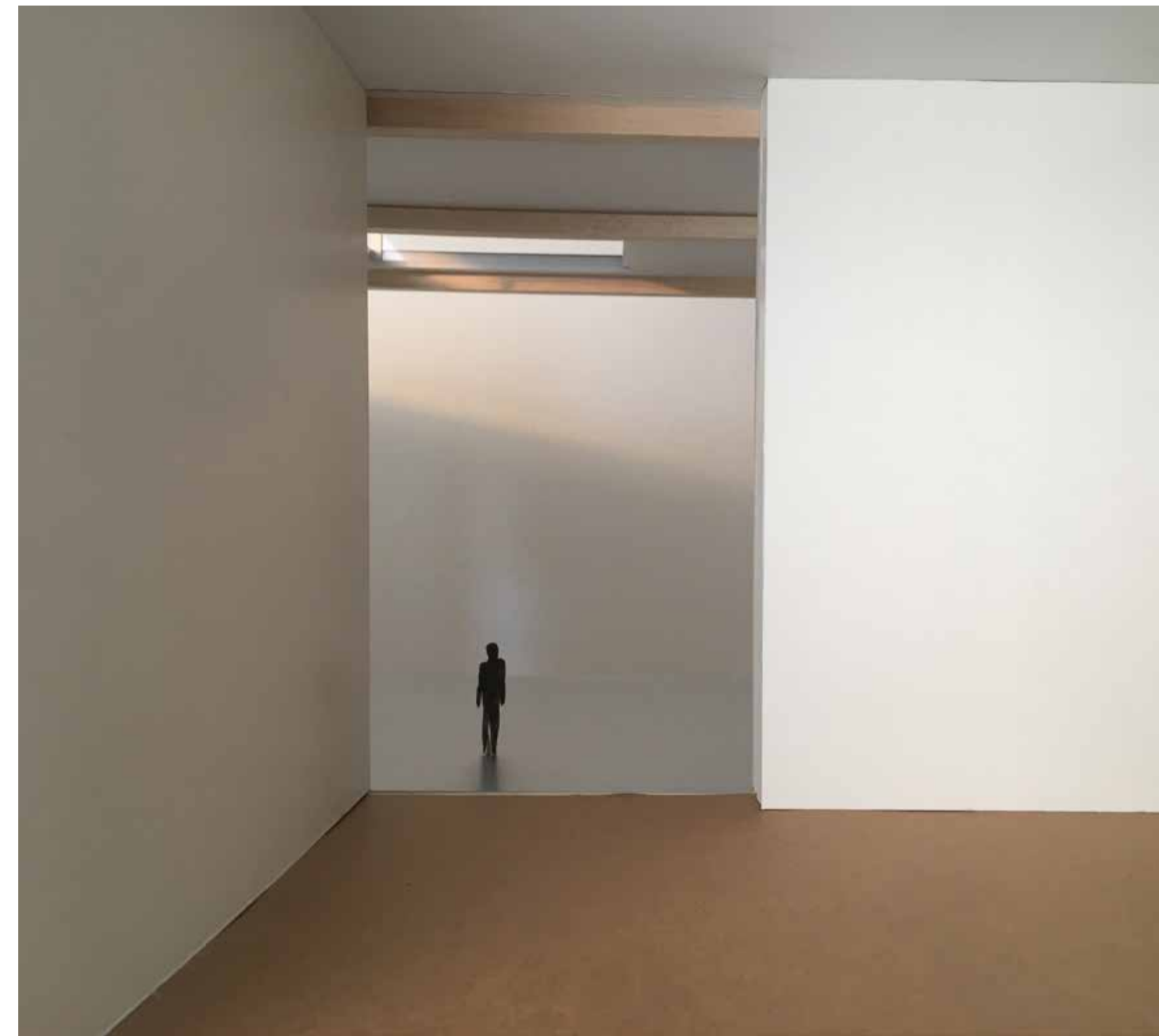

Zicht vanuit bestaand op nieuw



Maquette

# Interieur

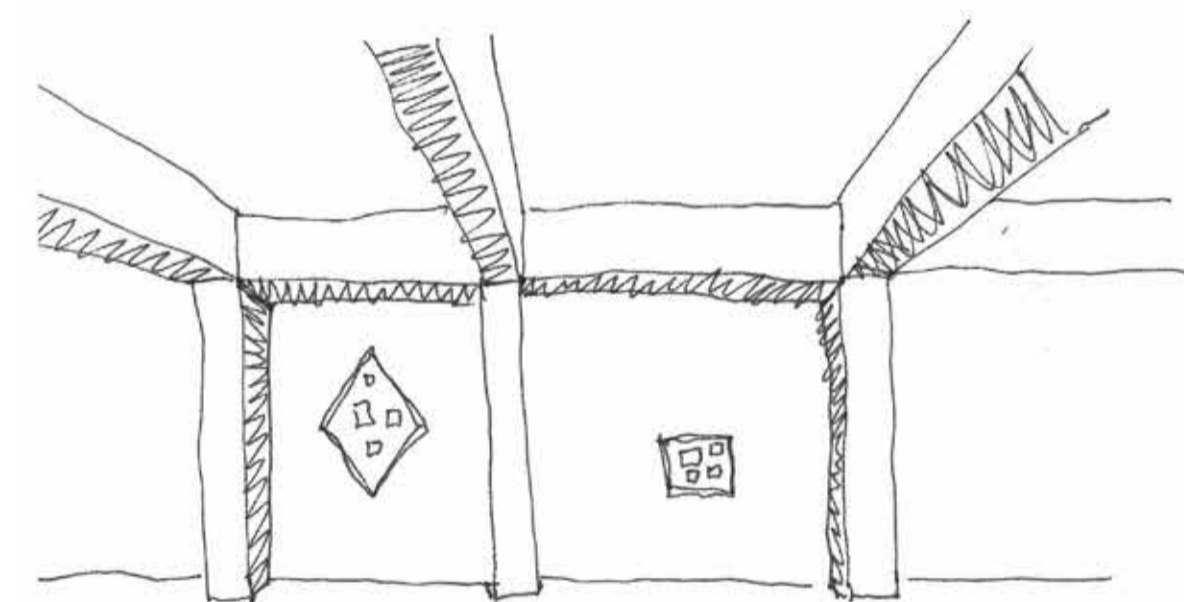
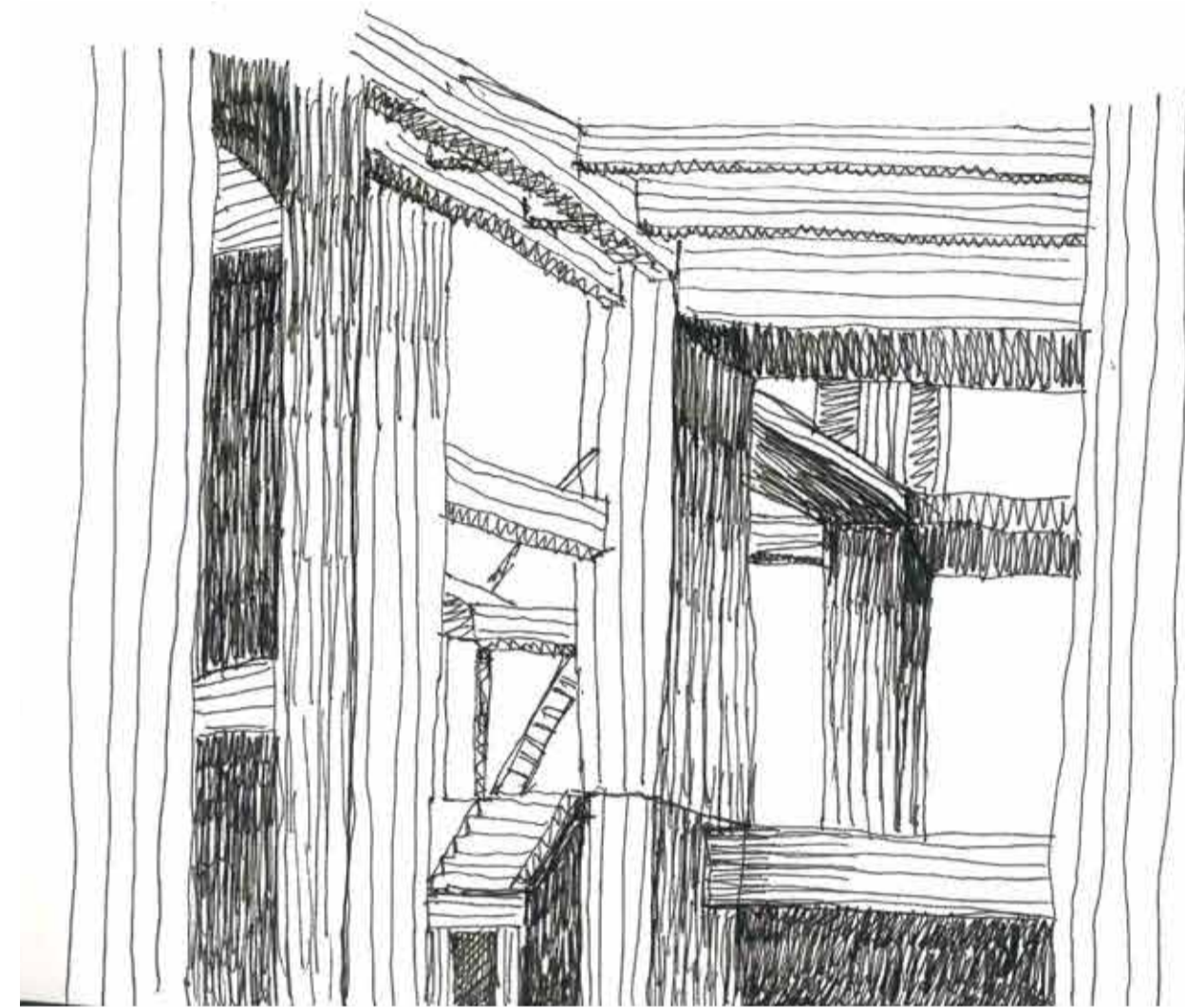

Schetsen Berlage en interieur



Maquette schaal 1:100





**Binentuin**



Perspectief

Begane grond



Bovenste verdieping



Perspectief

Maquette

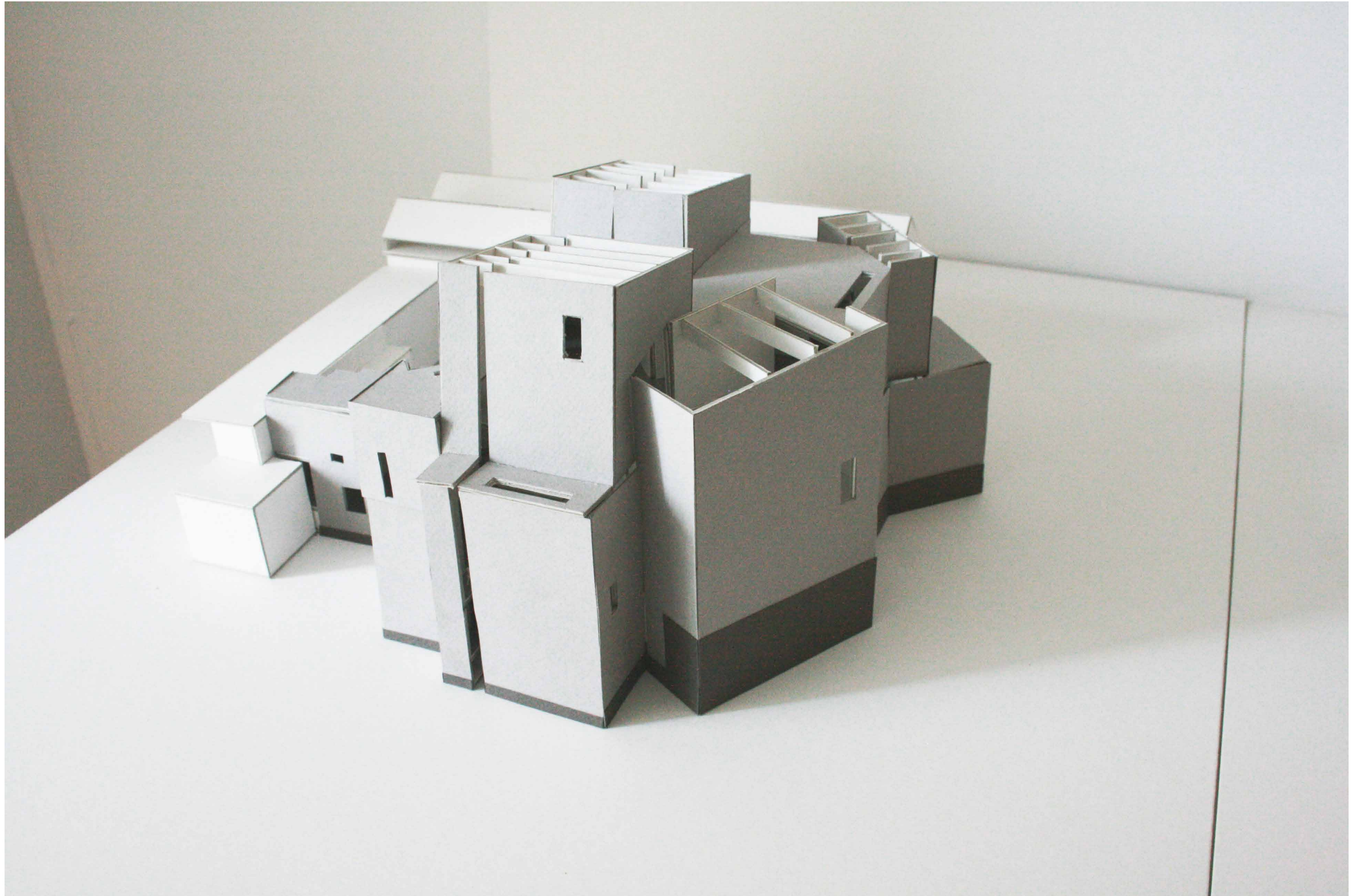

Schaal 1:200

# Maquette

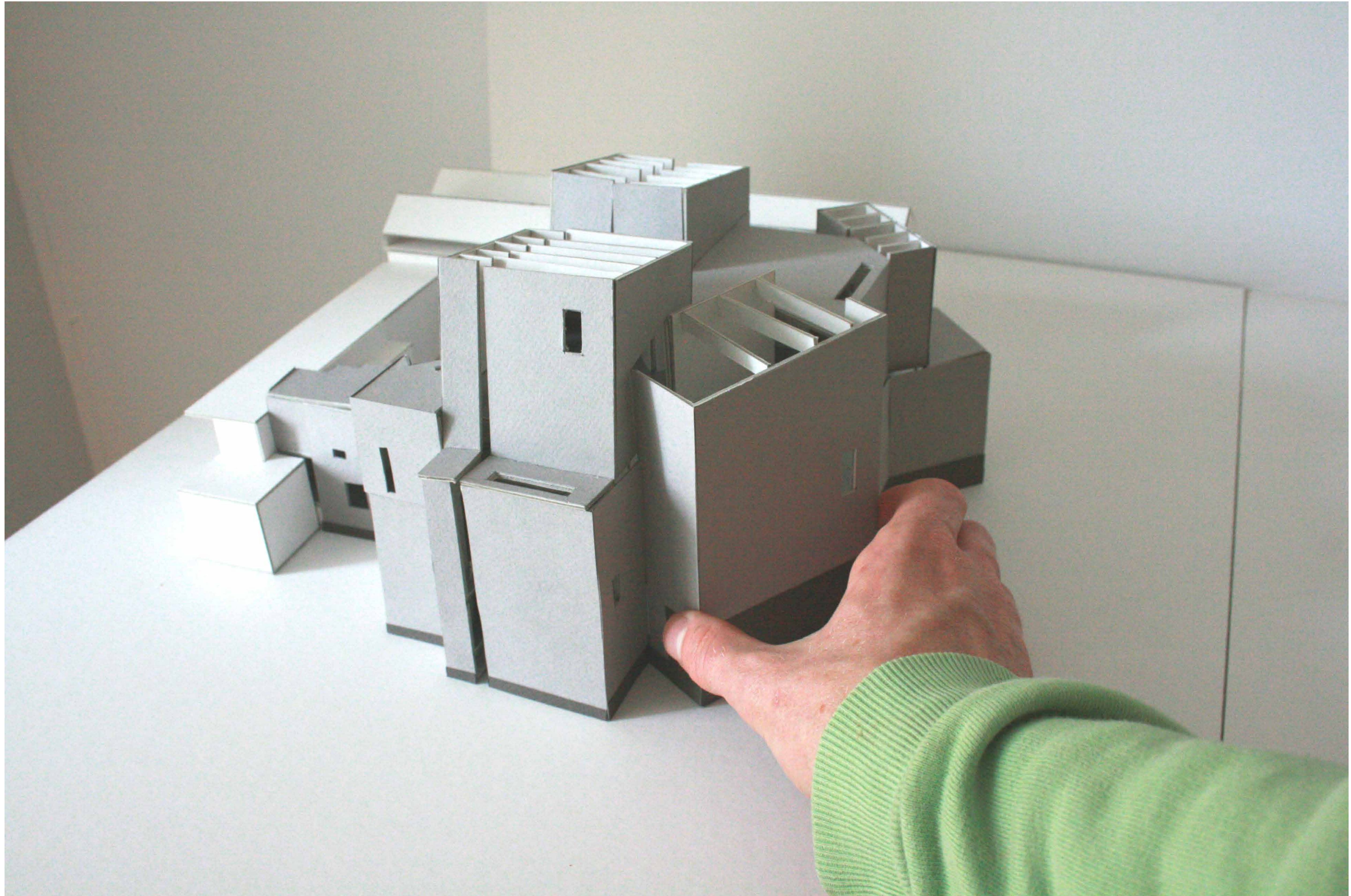

# Maquette

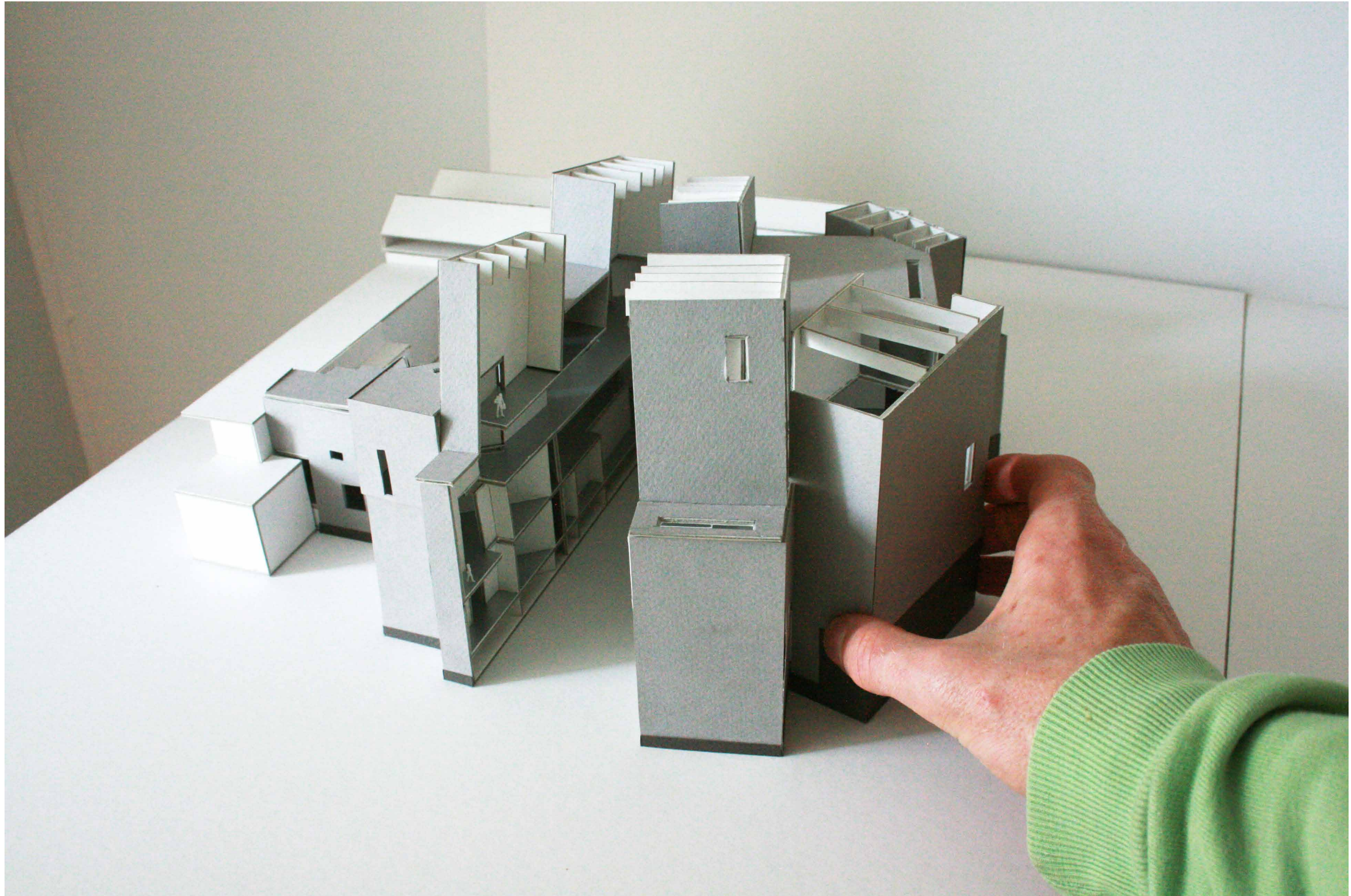

# Maquette

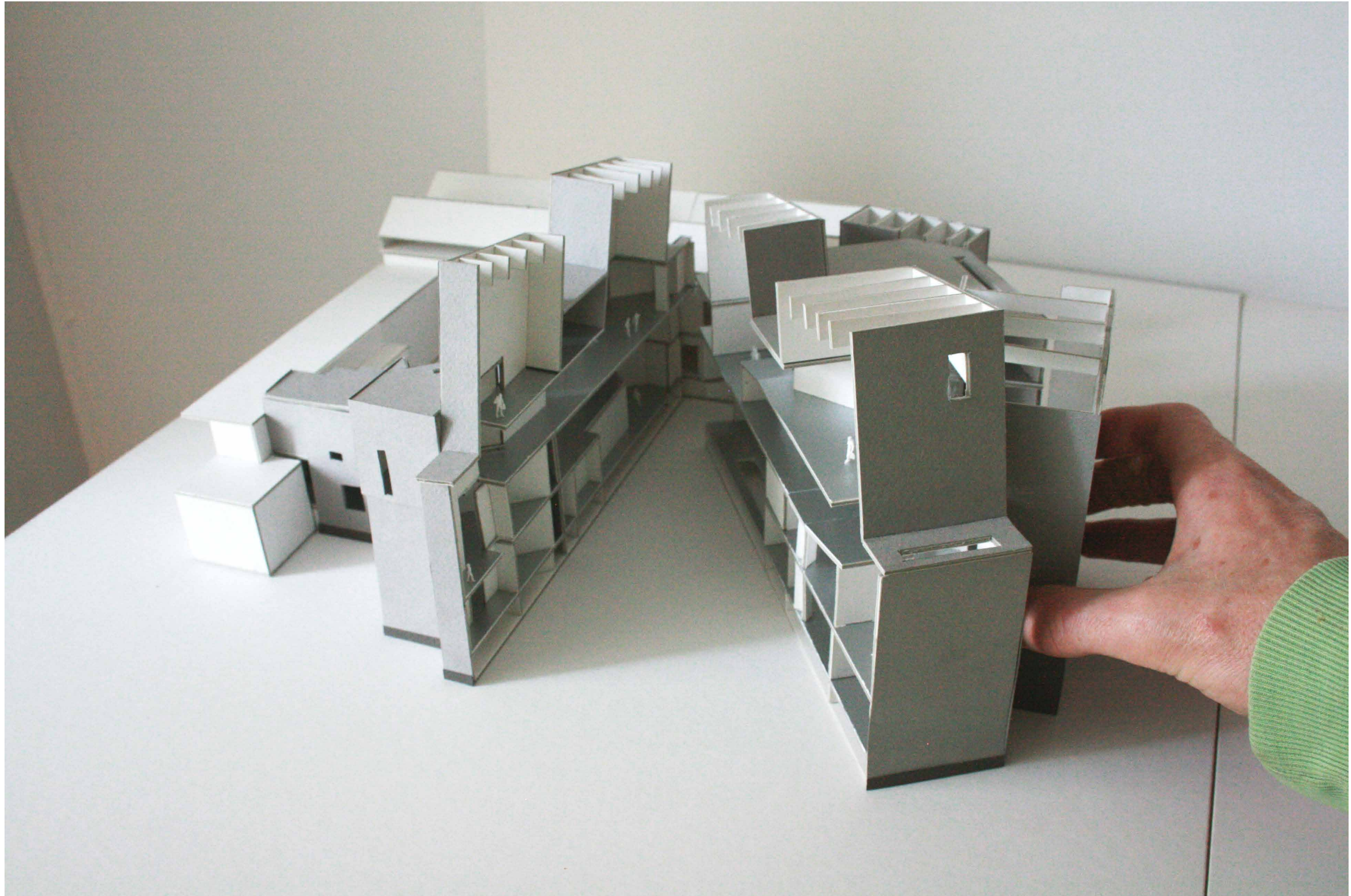

# Maquette

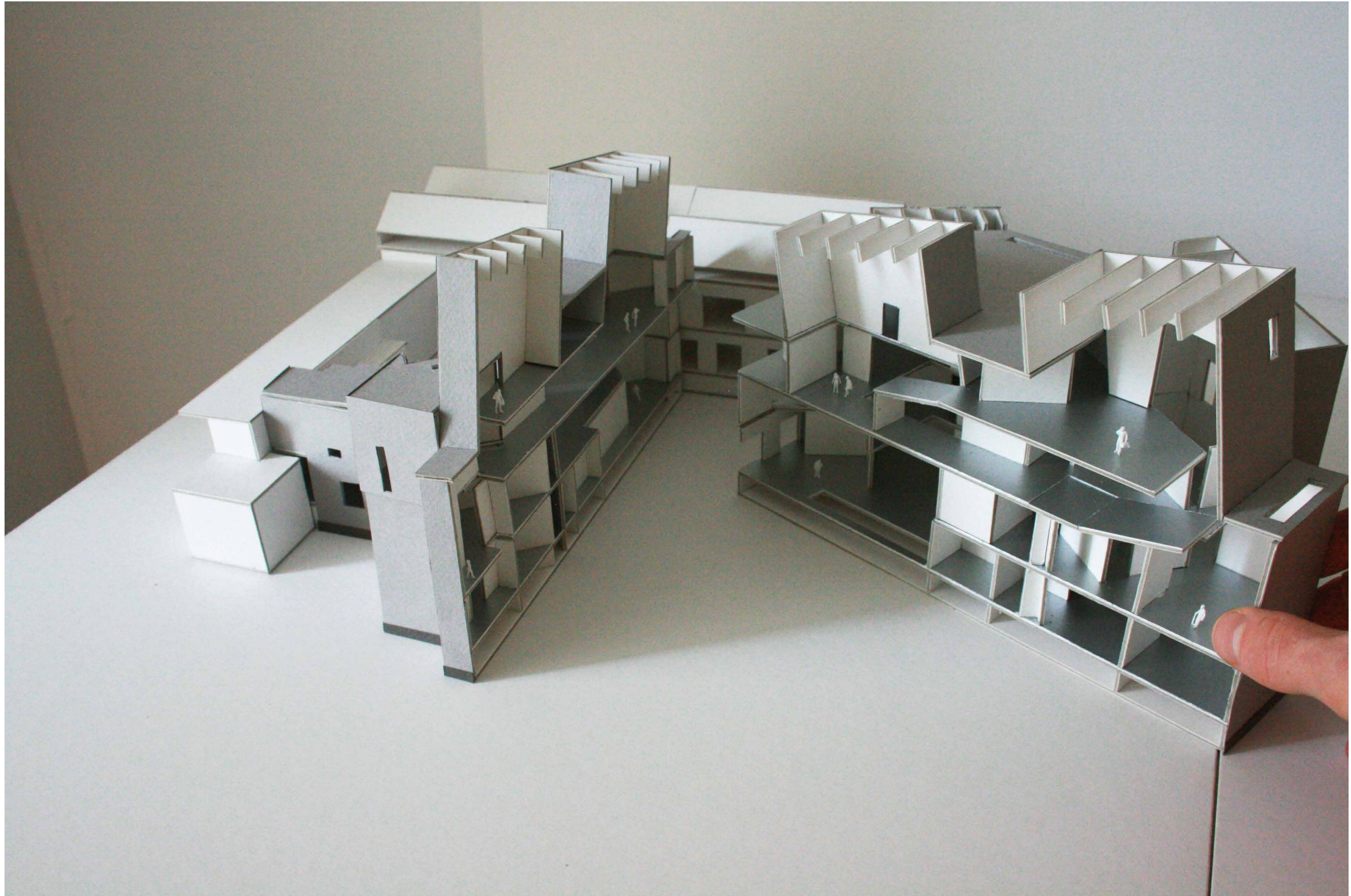

Schaal 1:200



Maquette

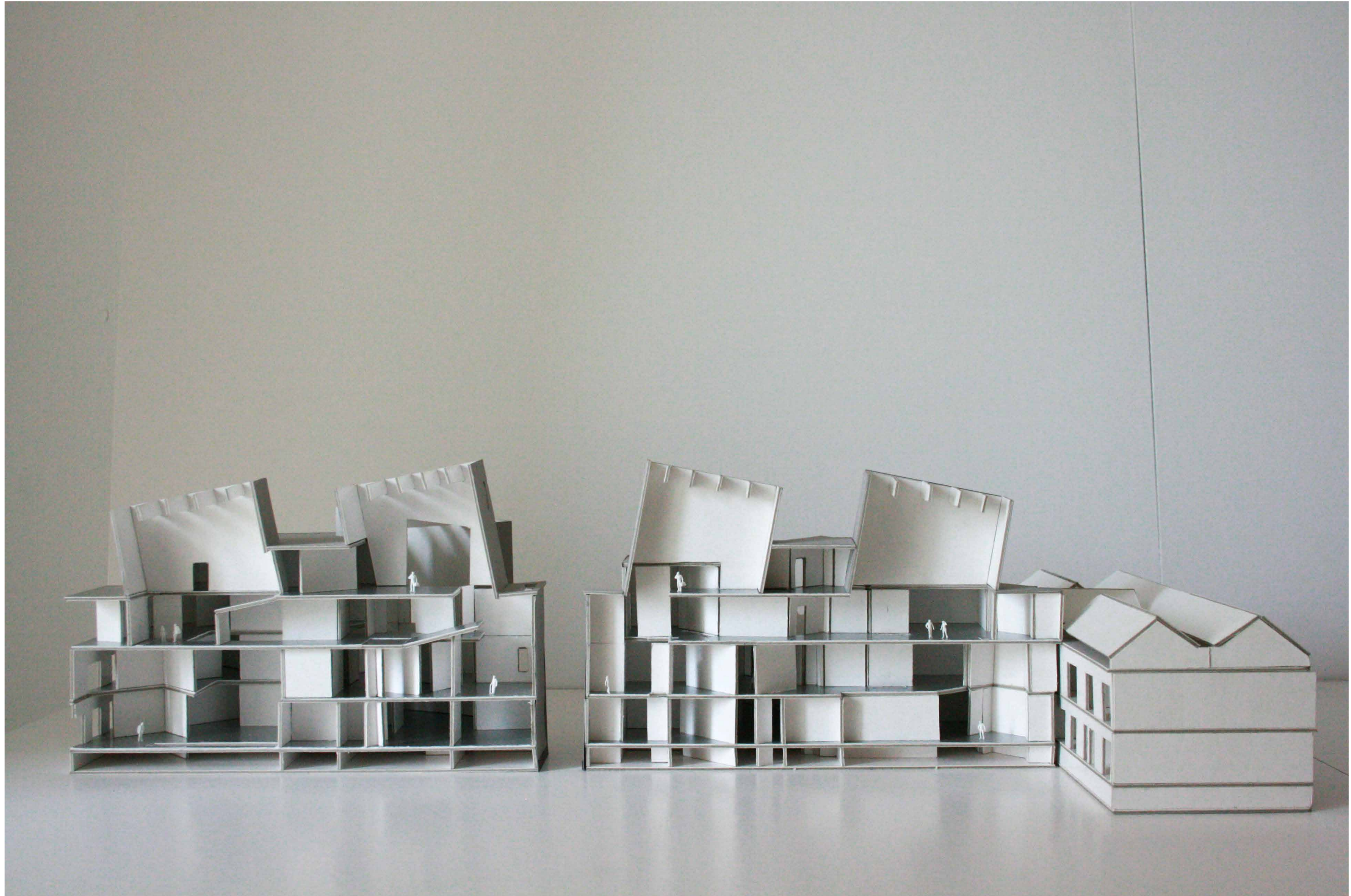

Schaal 1:200

Maquette

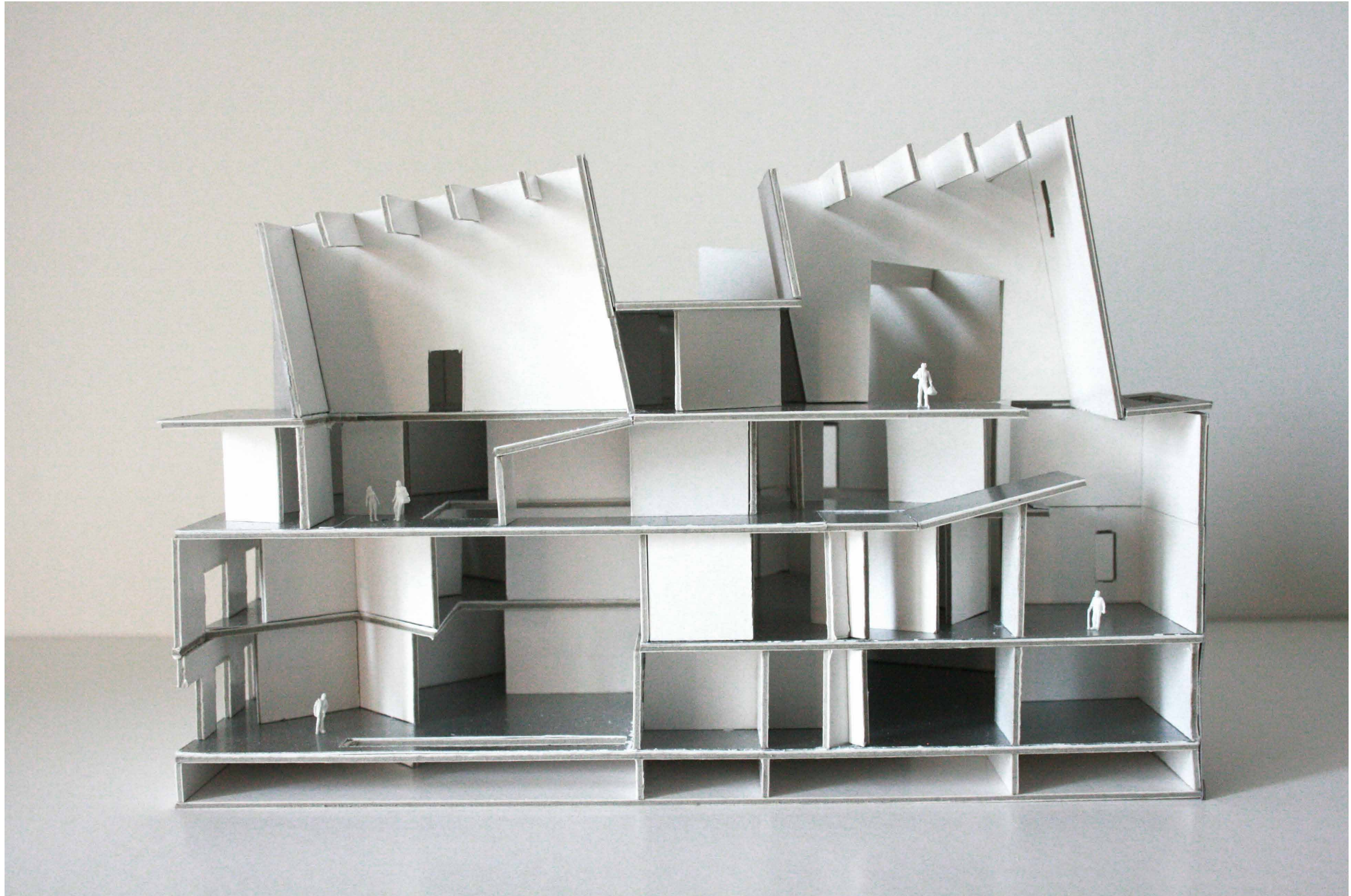

Schaal 1:200

Maquette

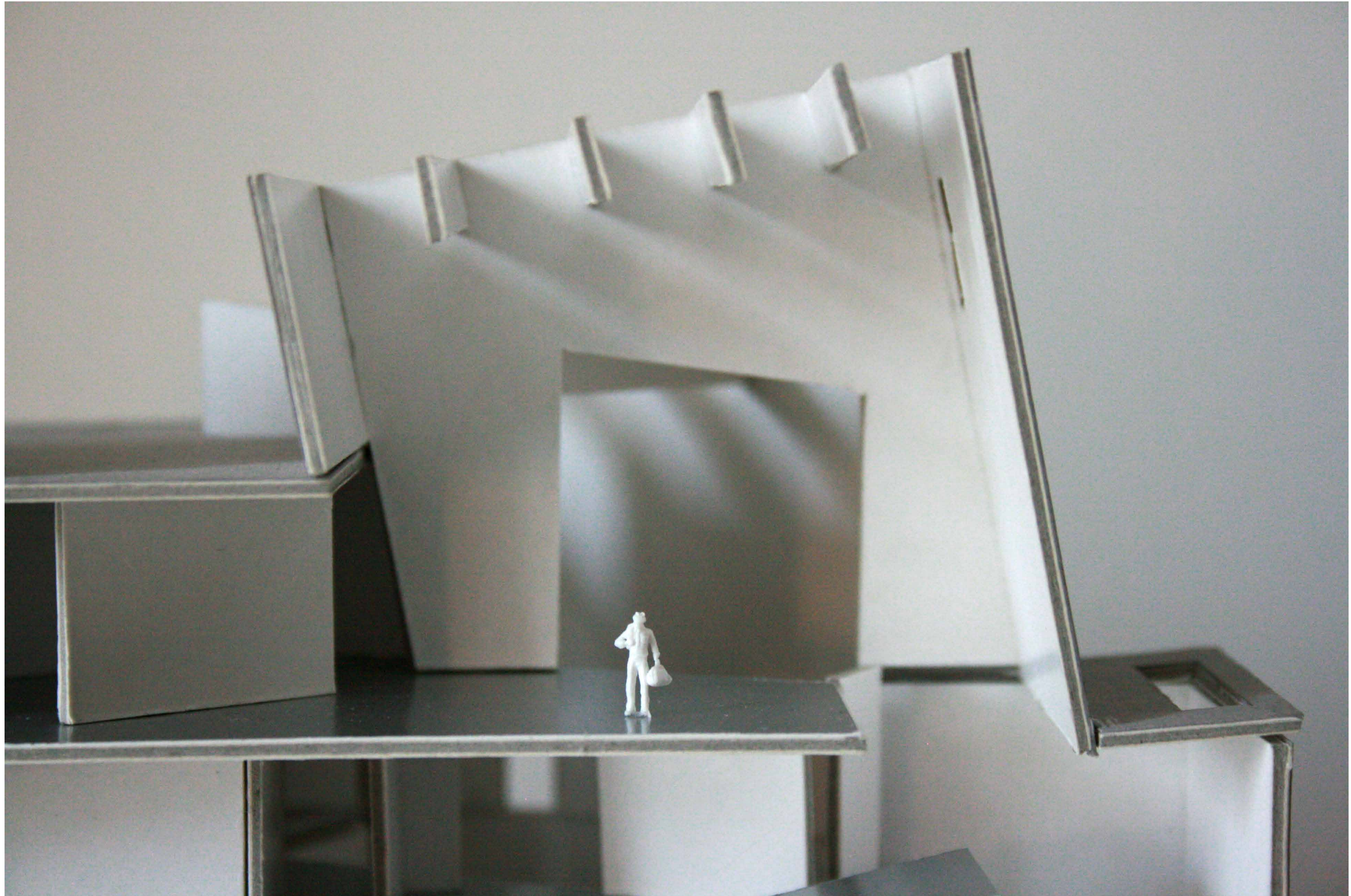

Schaal 1:200

Maquette

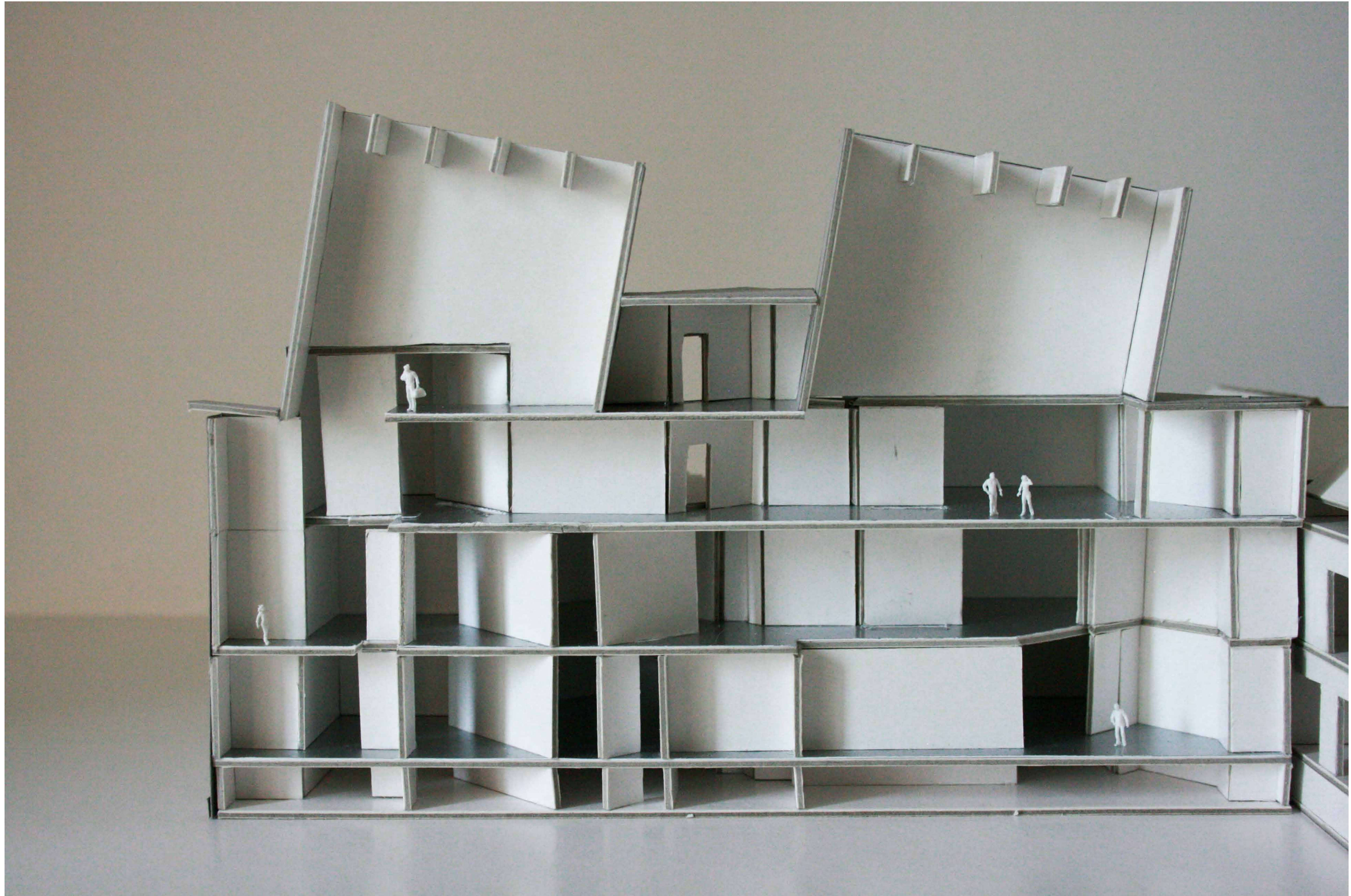

Schaal 1:200

Maquette

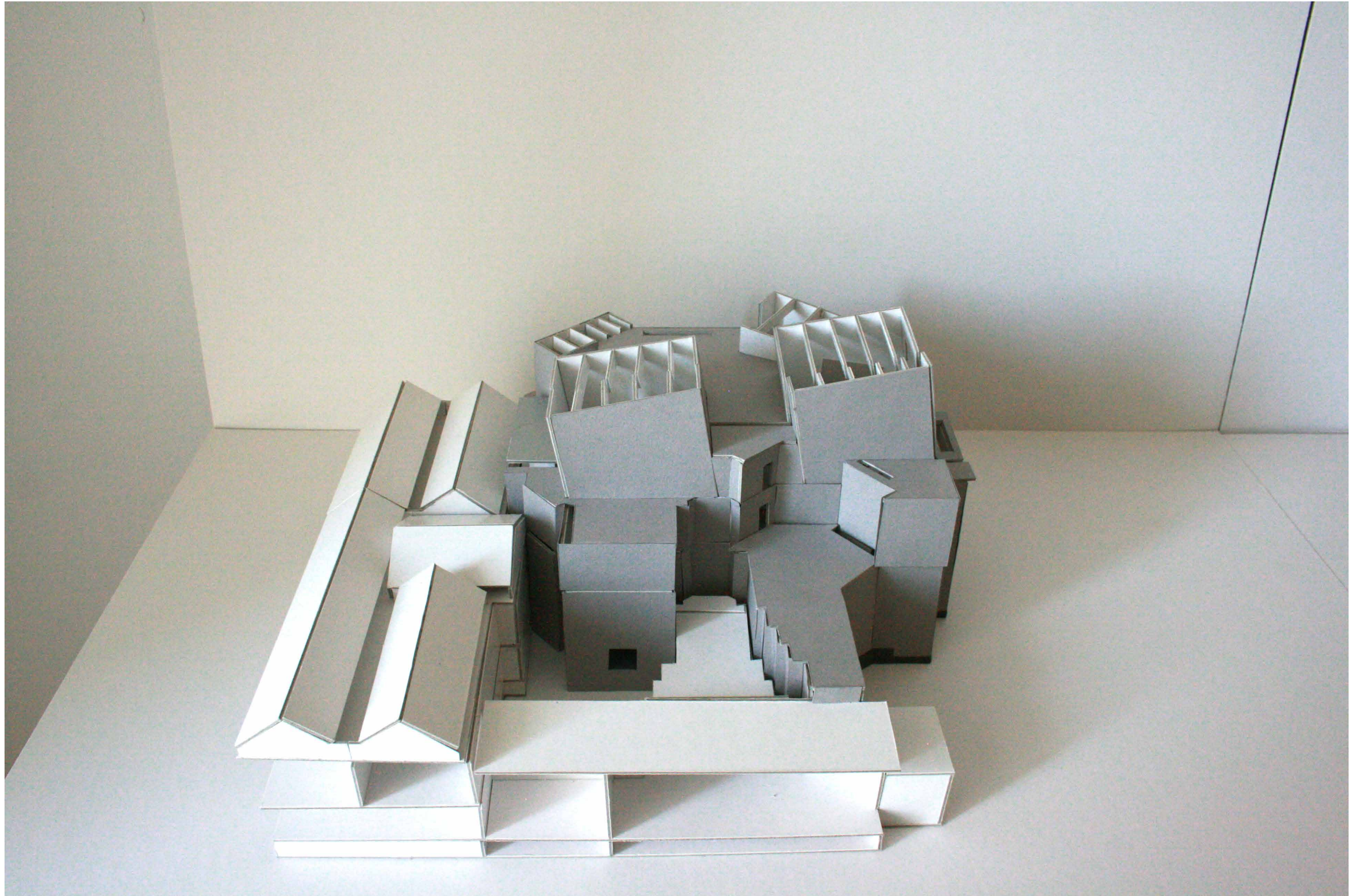

Schaal 1:200

Maquette

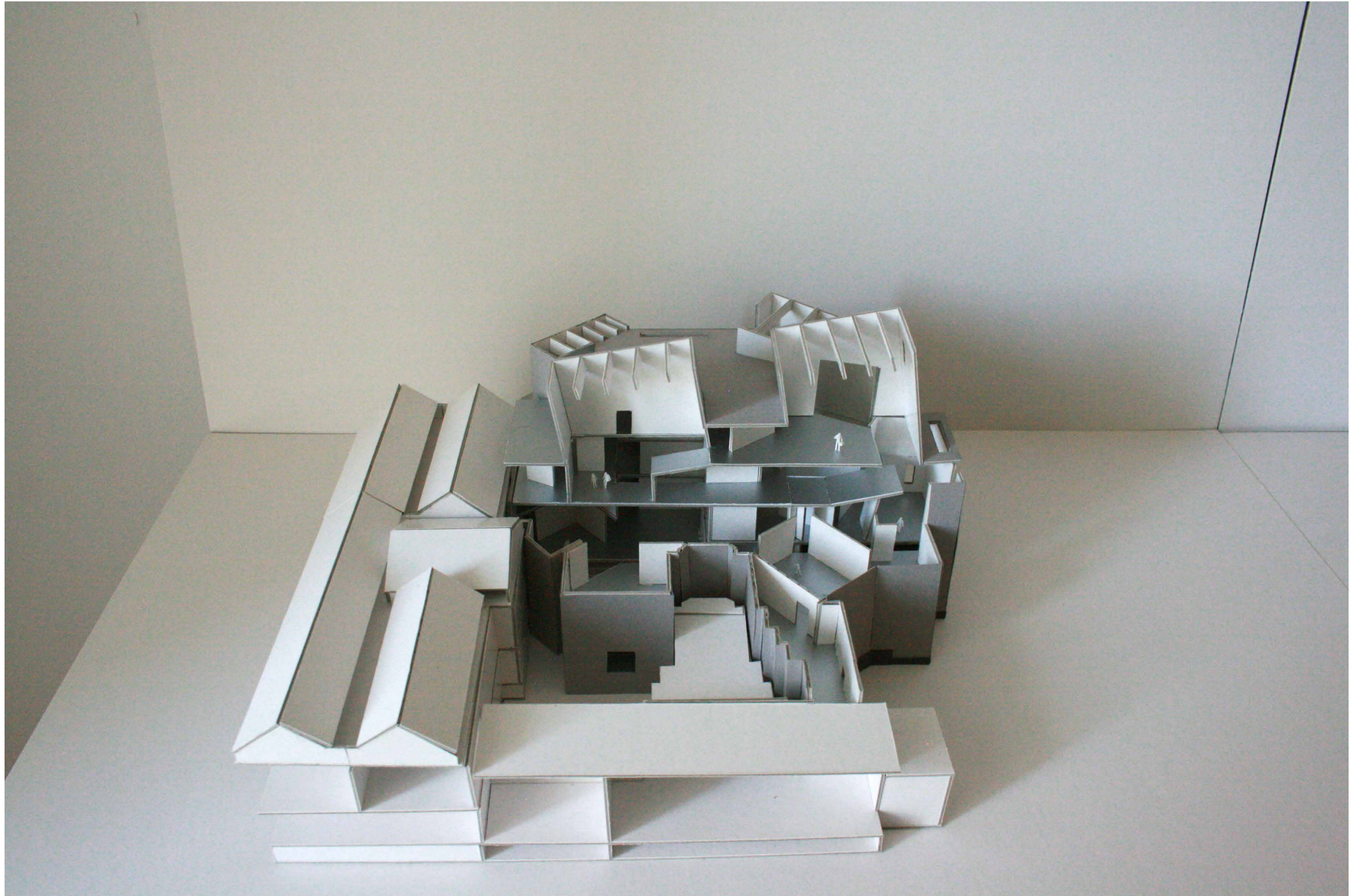

Schaal 1:200

Maquette

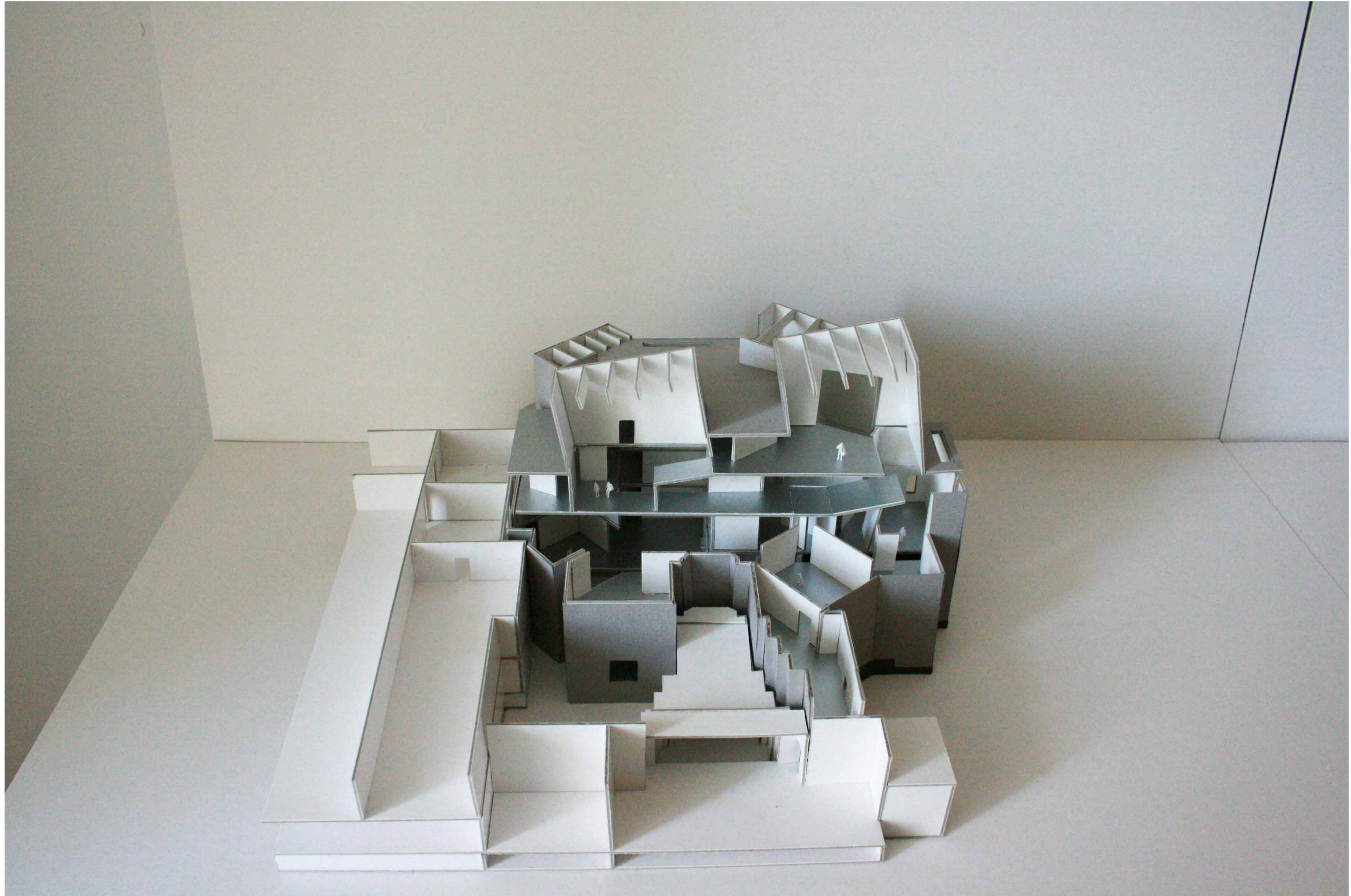

Schaal 1:200

# Maquette

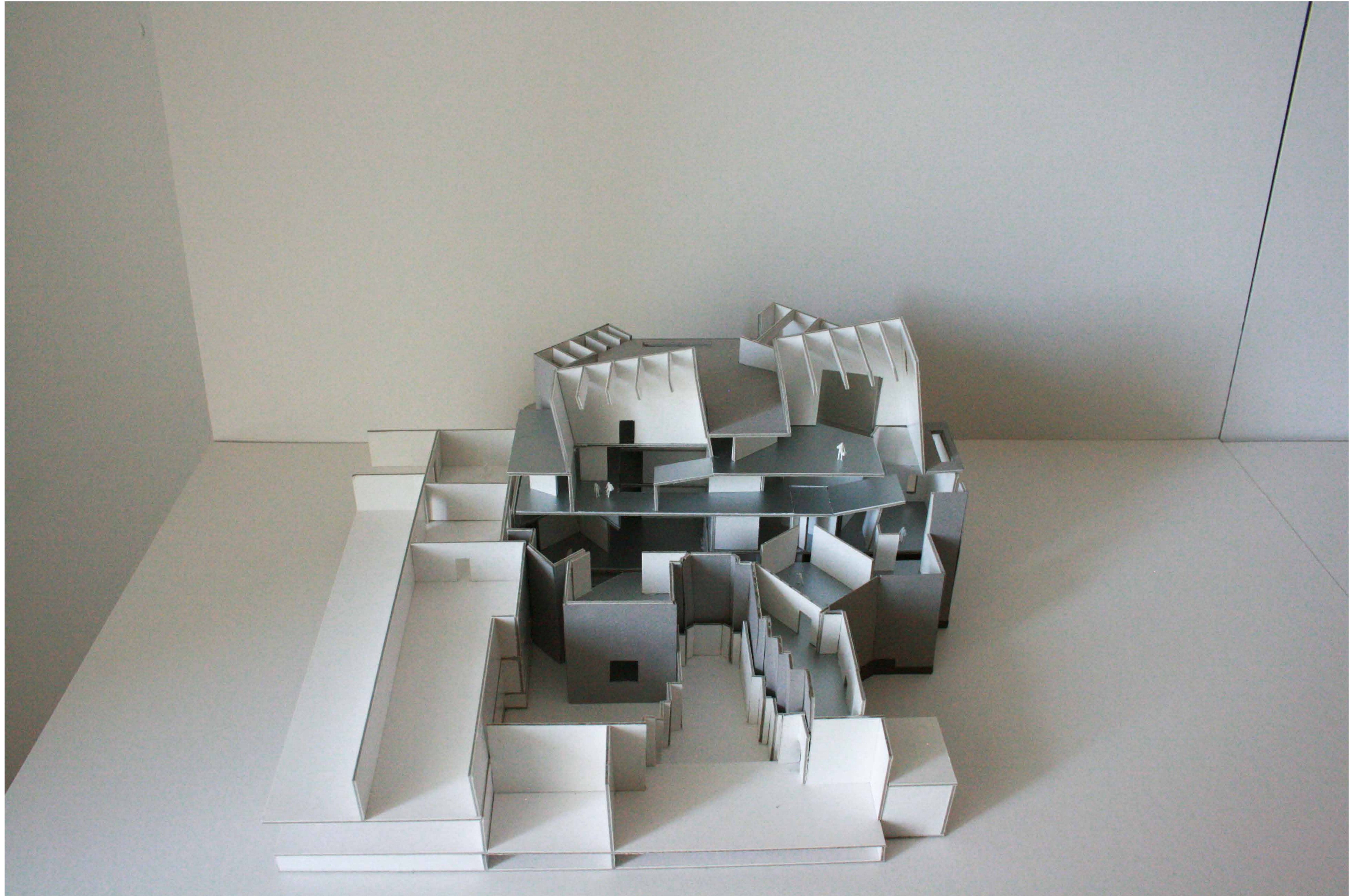

Schaal 1:200



Maquette

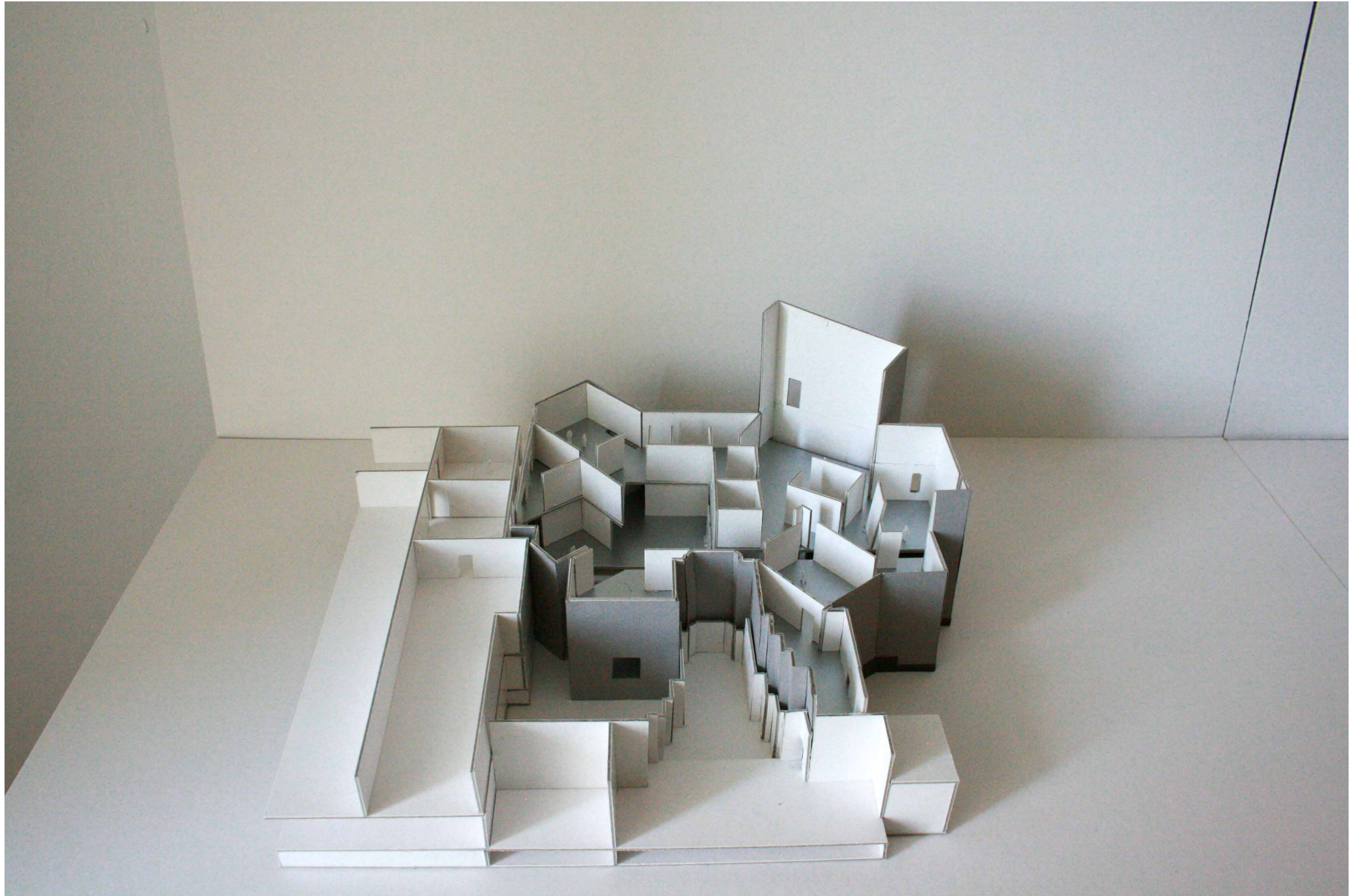

Schaal 1:200

Maquette



Schaal 1:200

# Gevelaanzichten

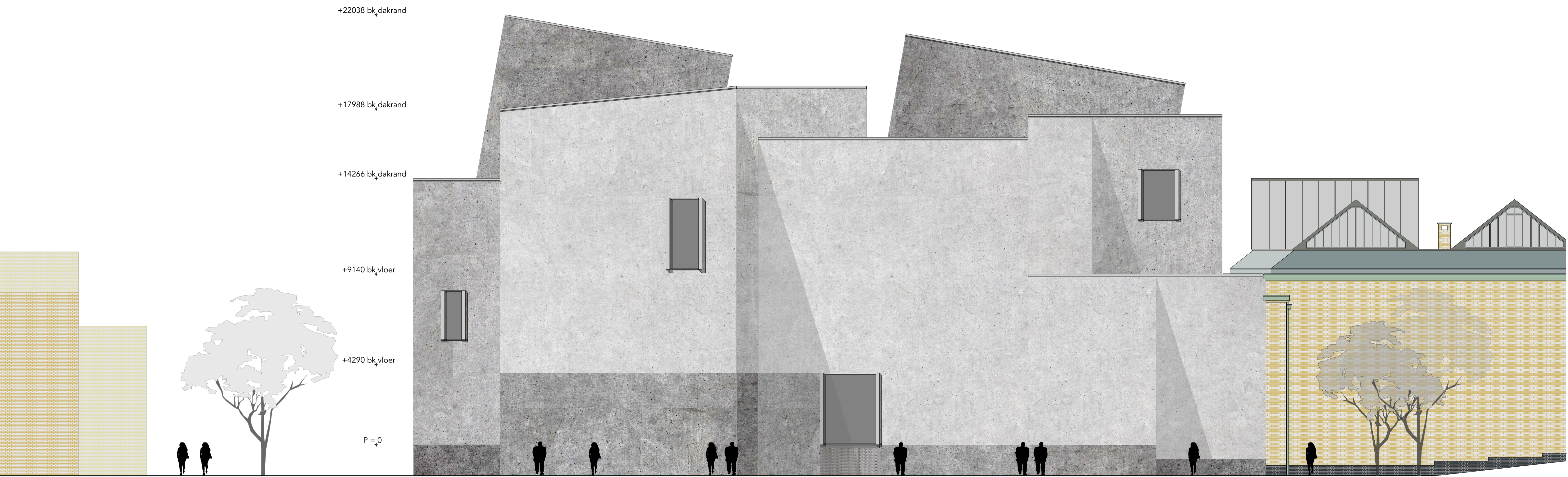

Noordzijde  
Schaal 1:100

# Gevelaanzichten

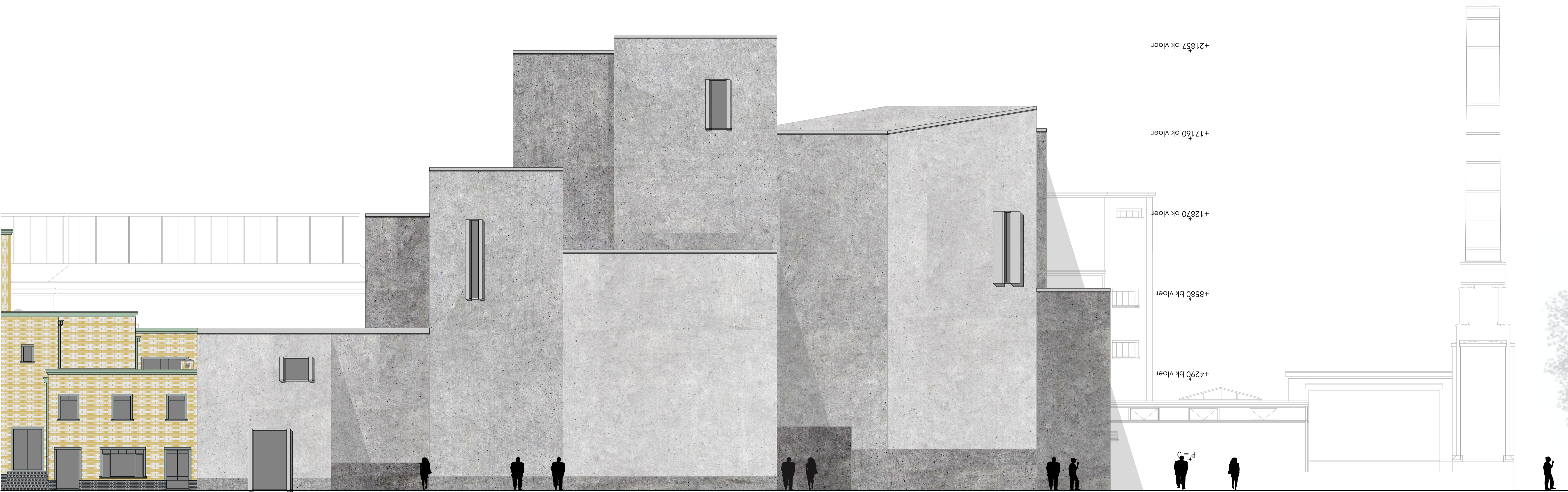

Oostzijde  
Schaal 1:100

# Gevelaanzichten

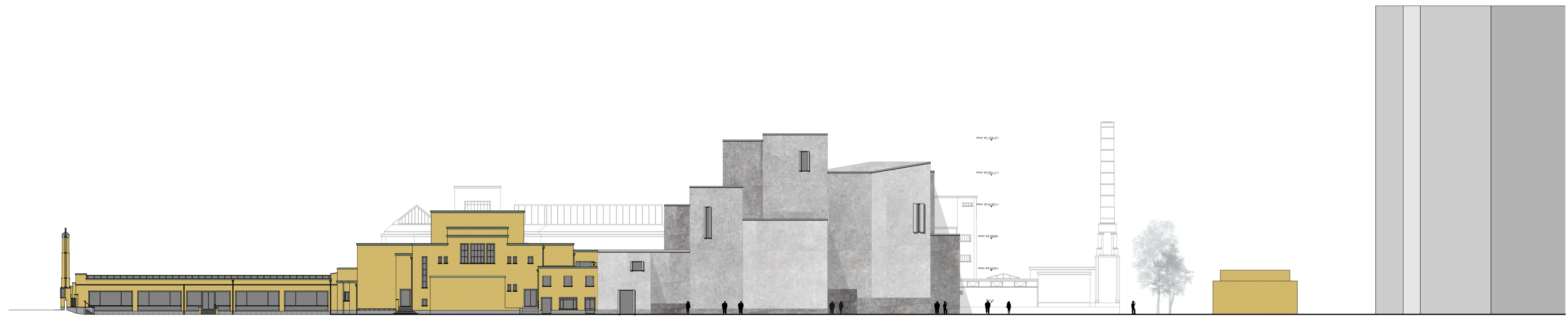

Oostzijde  
Schaal 1:300

# Gevelaanzichten

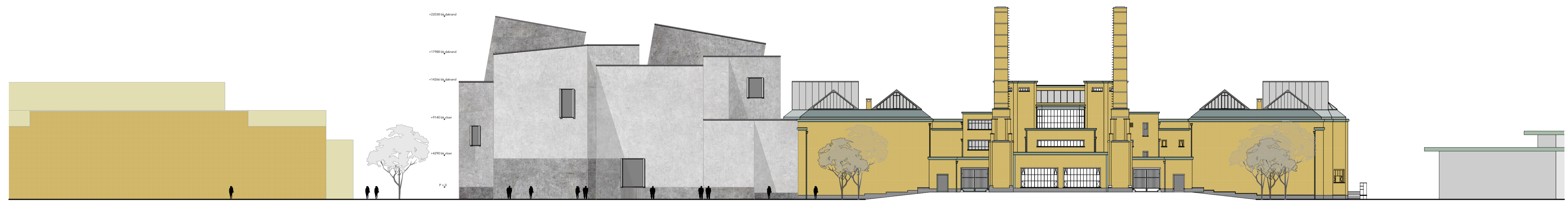

Noordzijde  
Schaal 1:300

Details

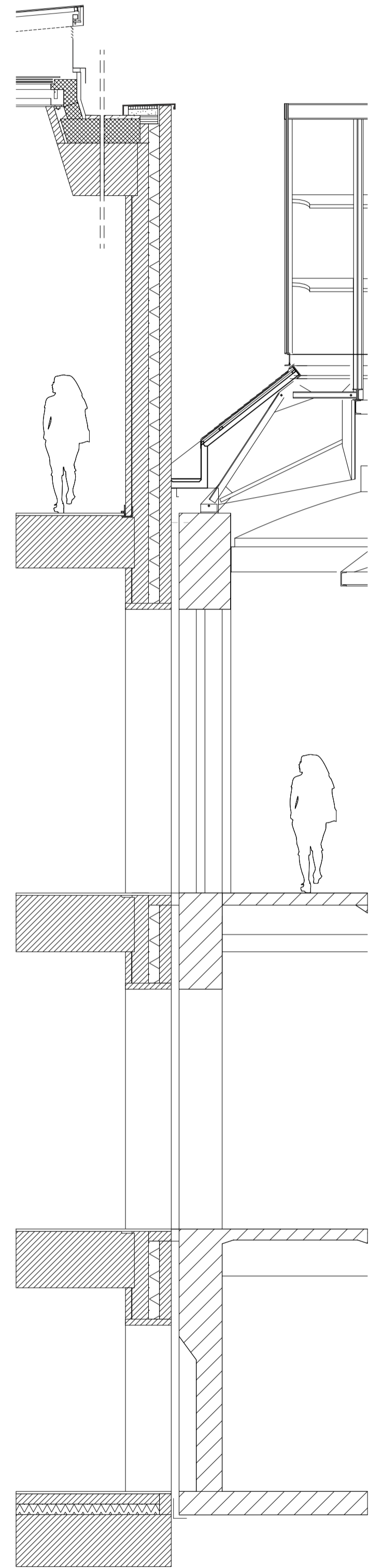

Schaal 1:50

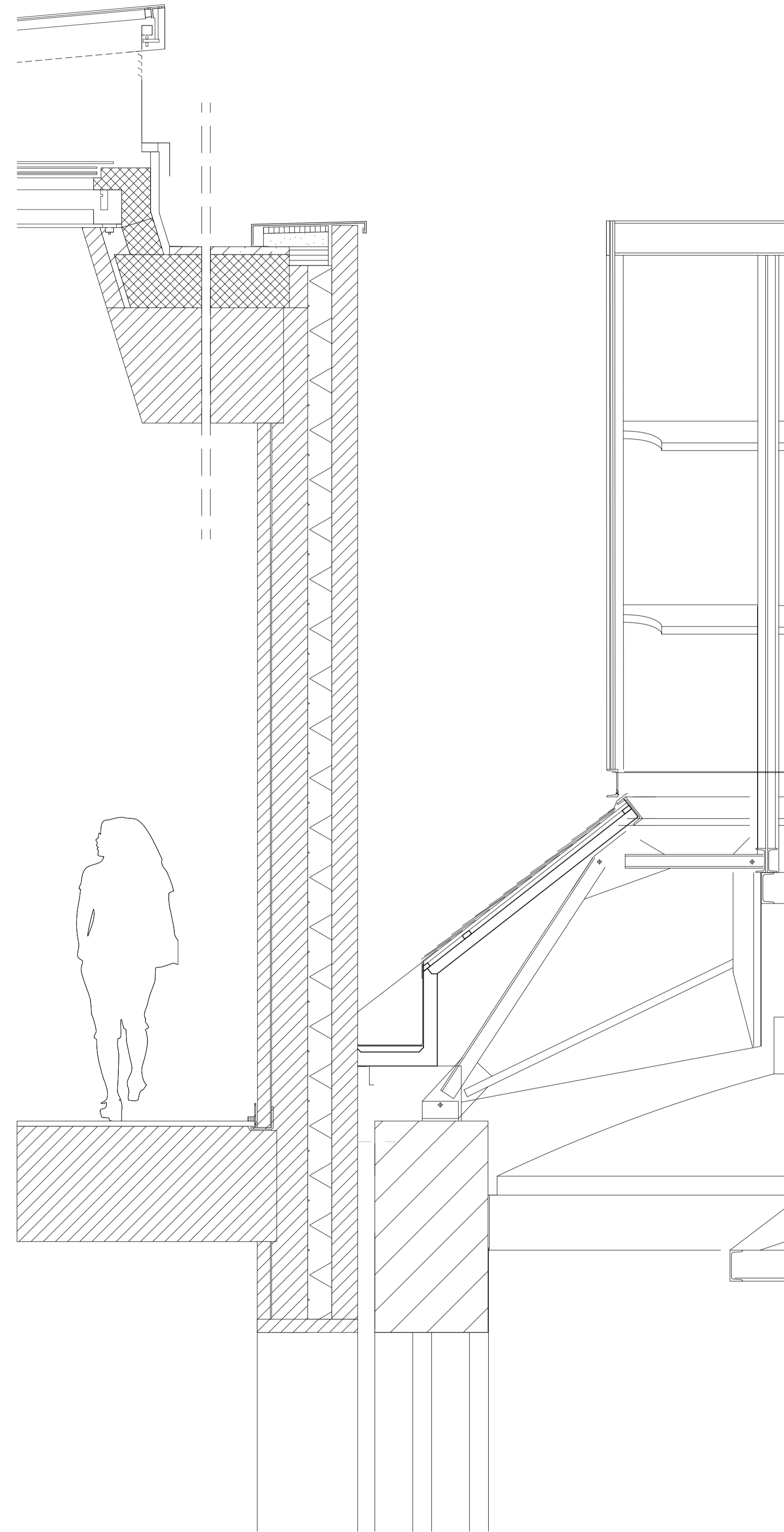

Schaal 1:20

Verticaal  
Aansluiting nieuw / oud

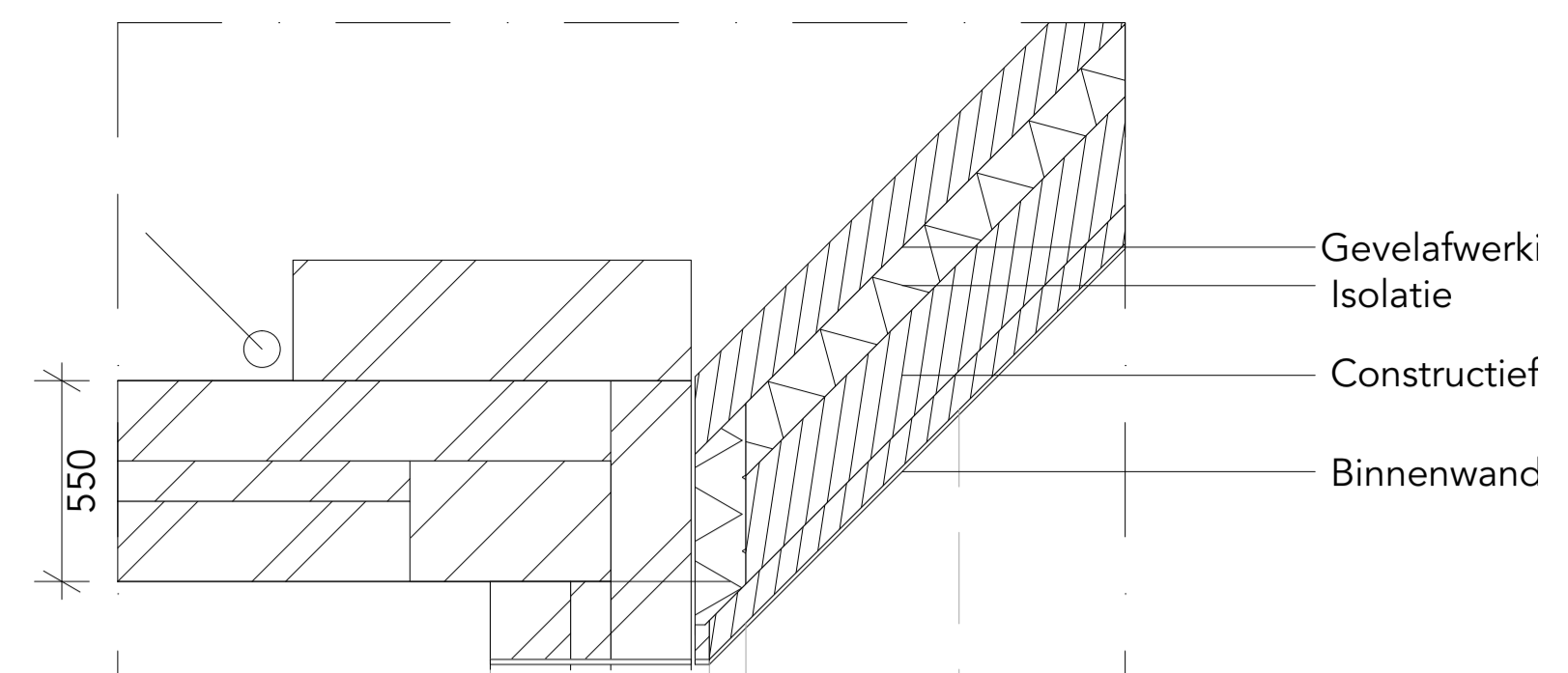

Oud Nieuw

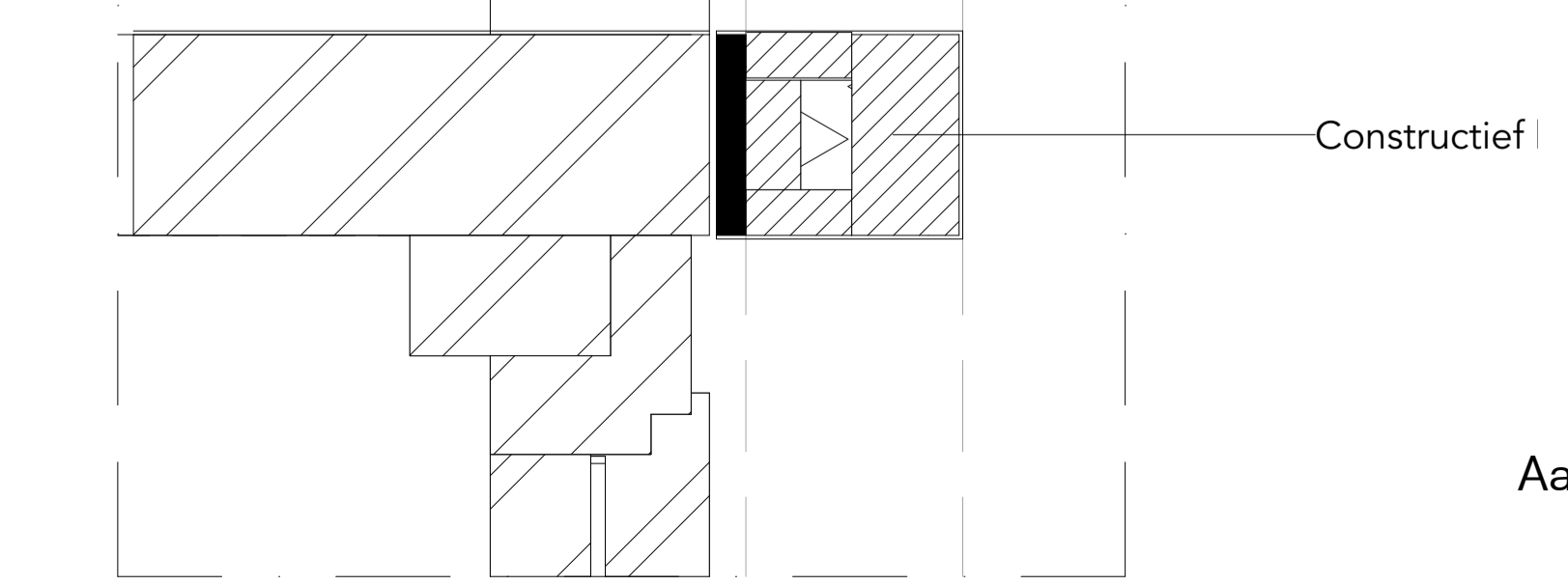
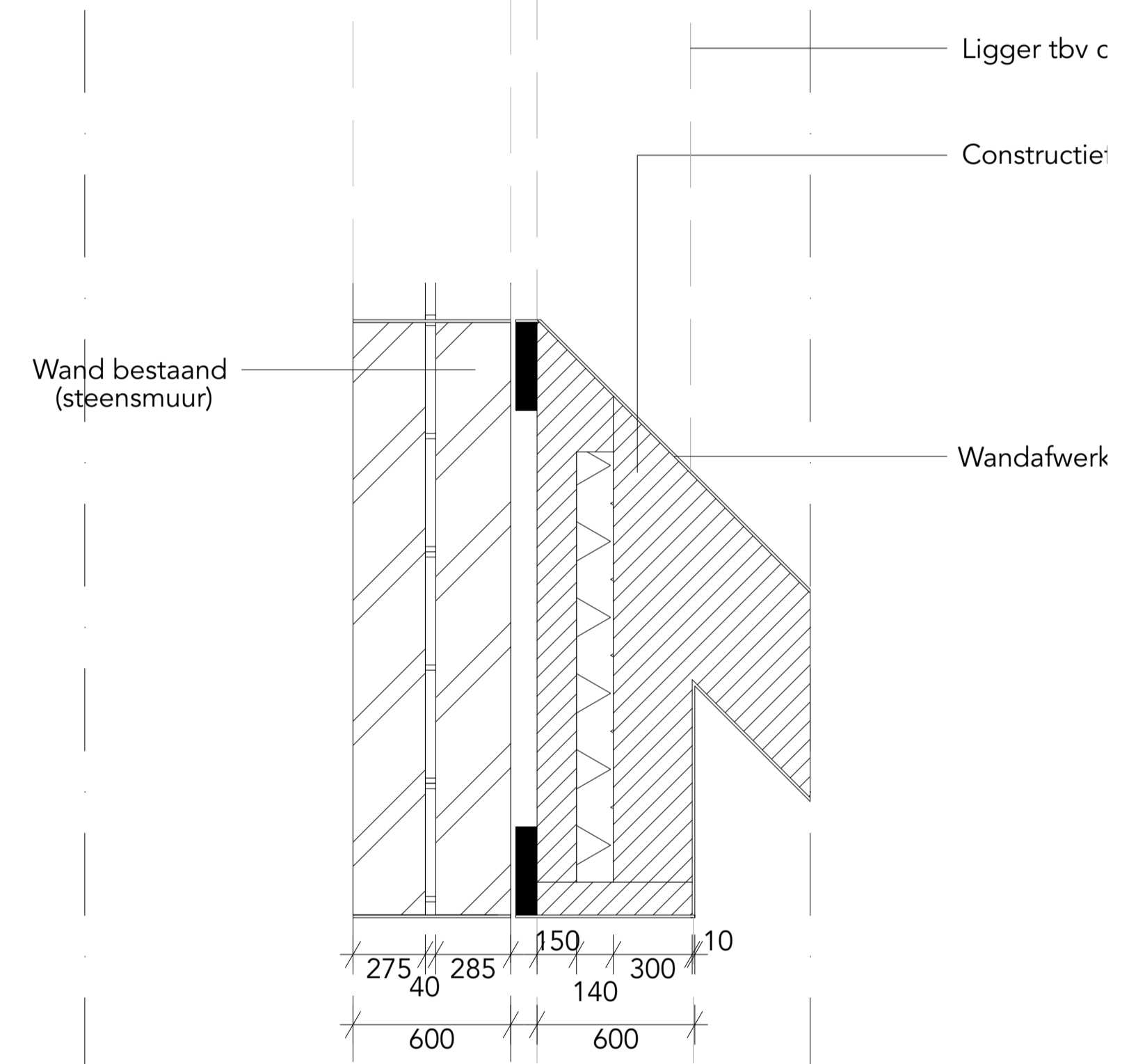

Horizontaal  
Aansluiting nieuw / oud schaal 1:20



Details

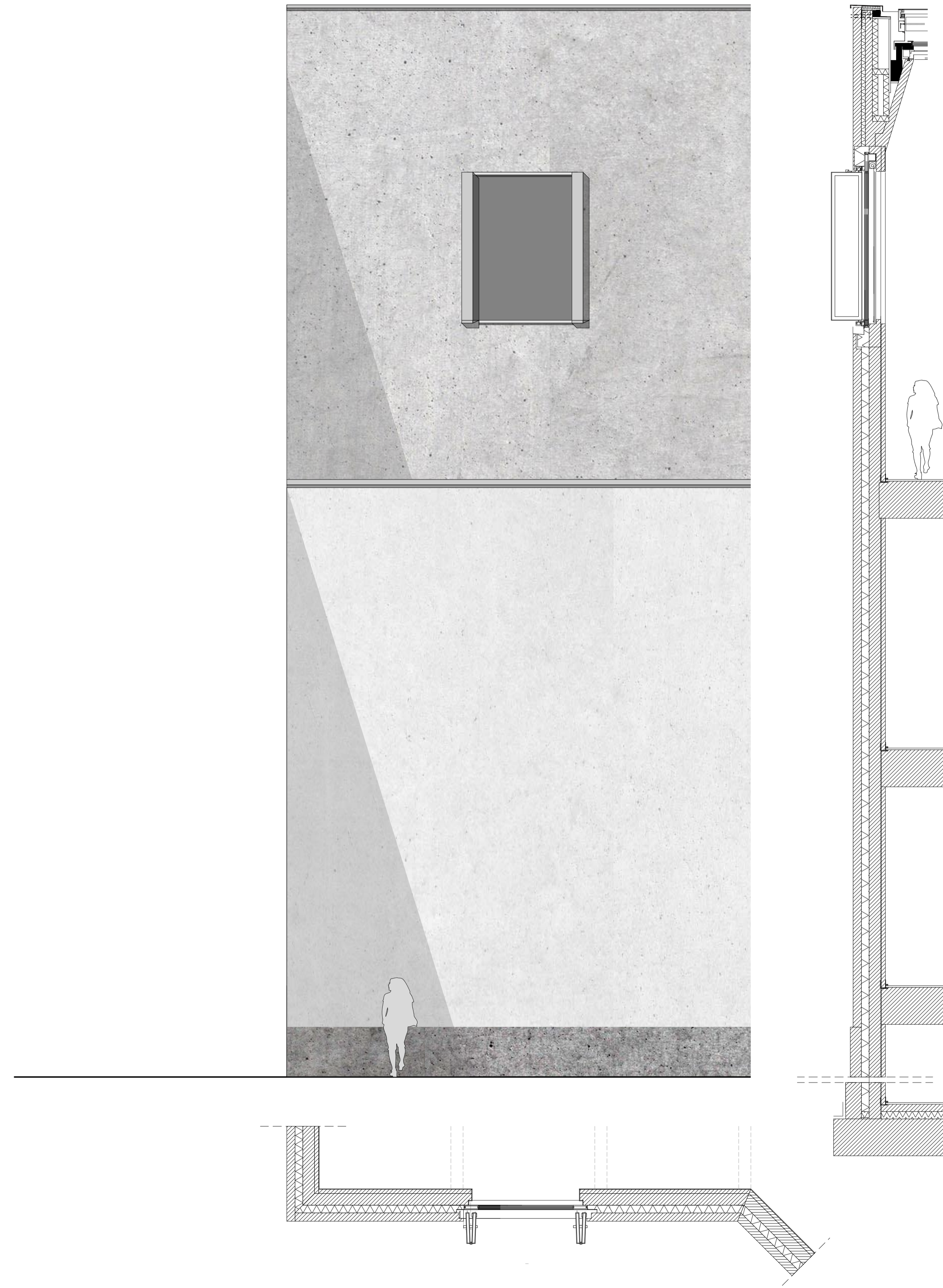

Gevelfragment  
Schaal 1:50

Details

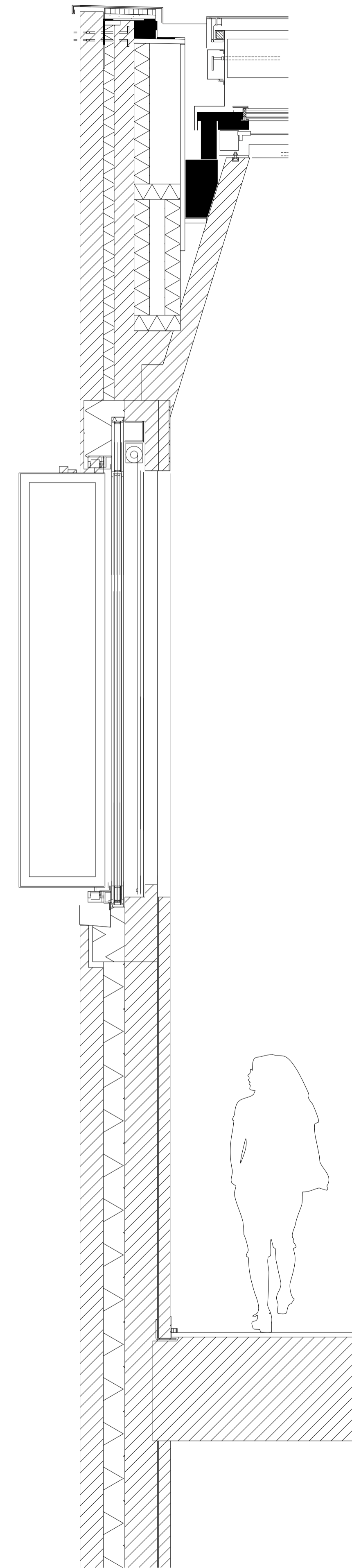
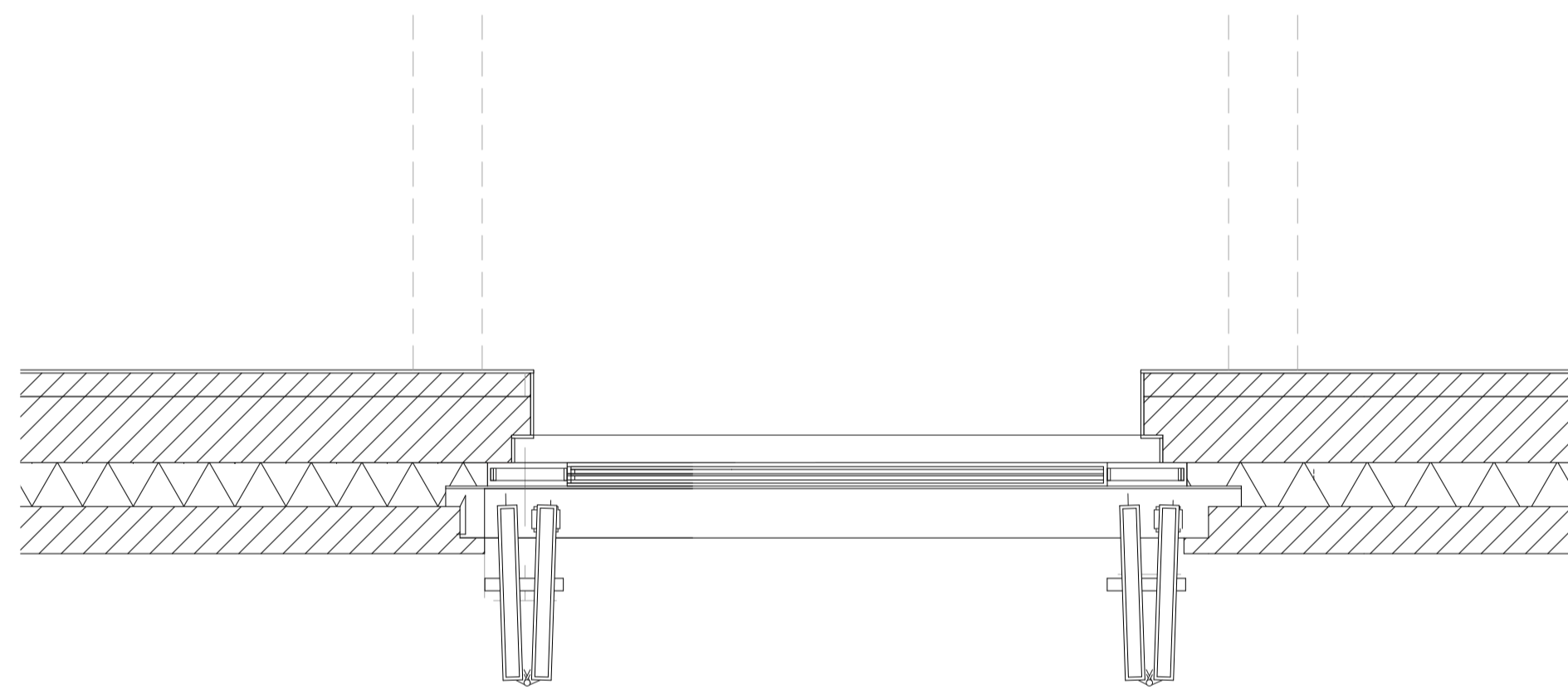

Gevelfragment  
Schaal 1:20

