

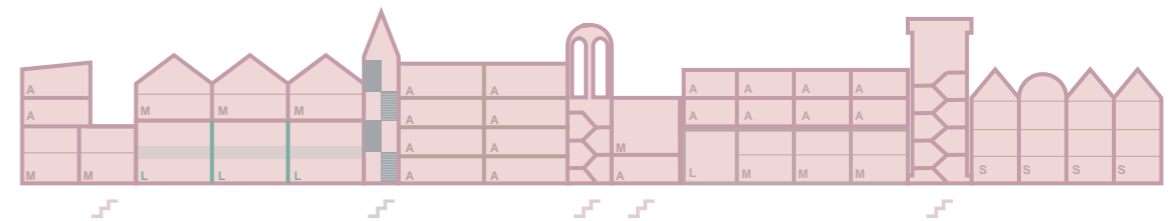

MONUMENT OUDE WESTEN

Mark van Wasbeek

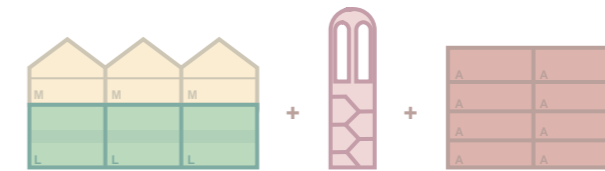

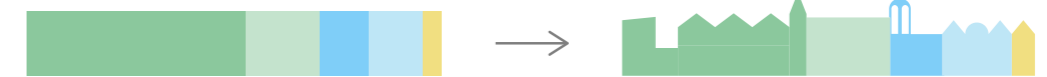

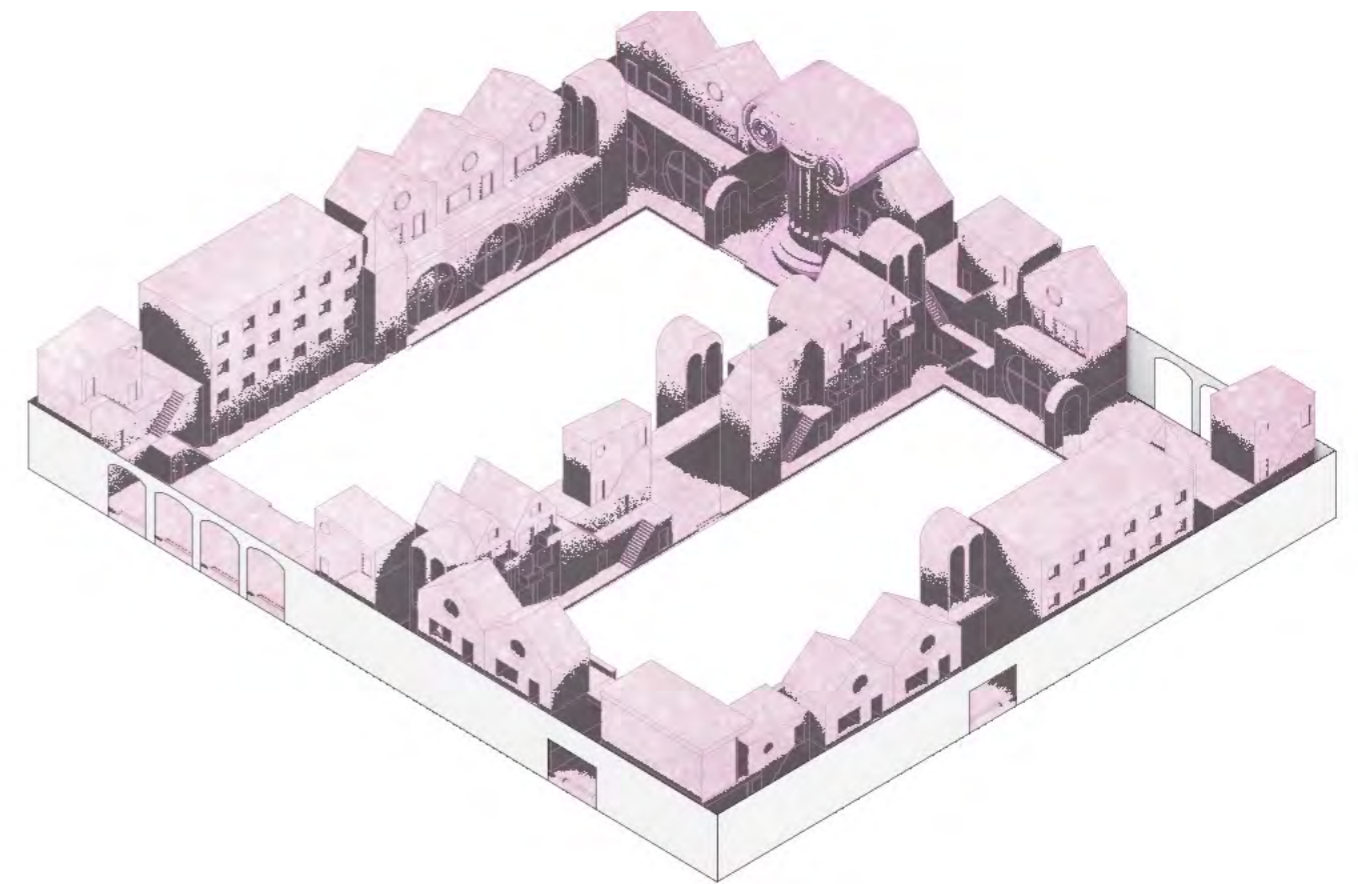







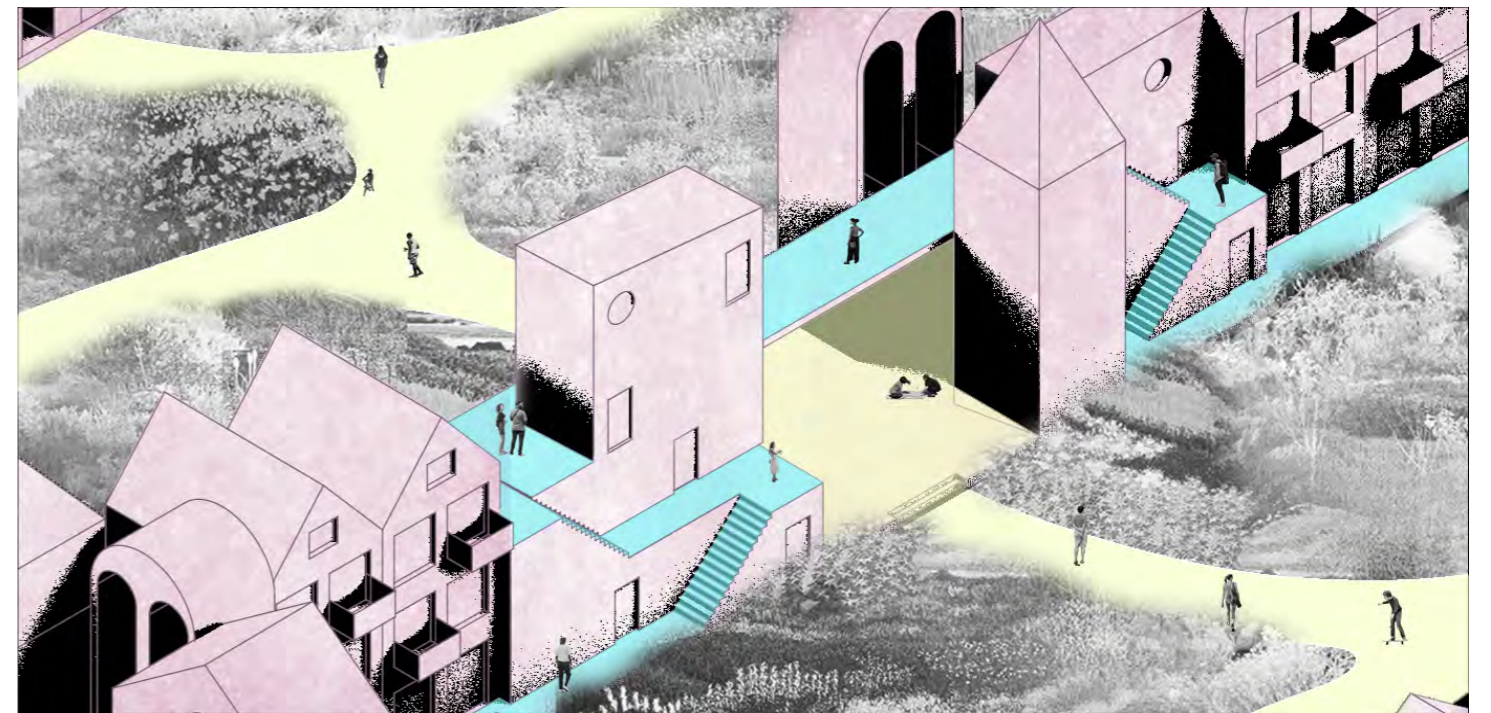



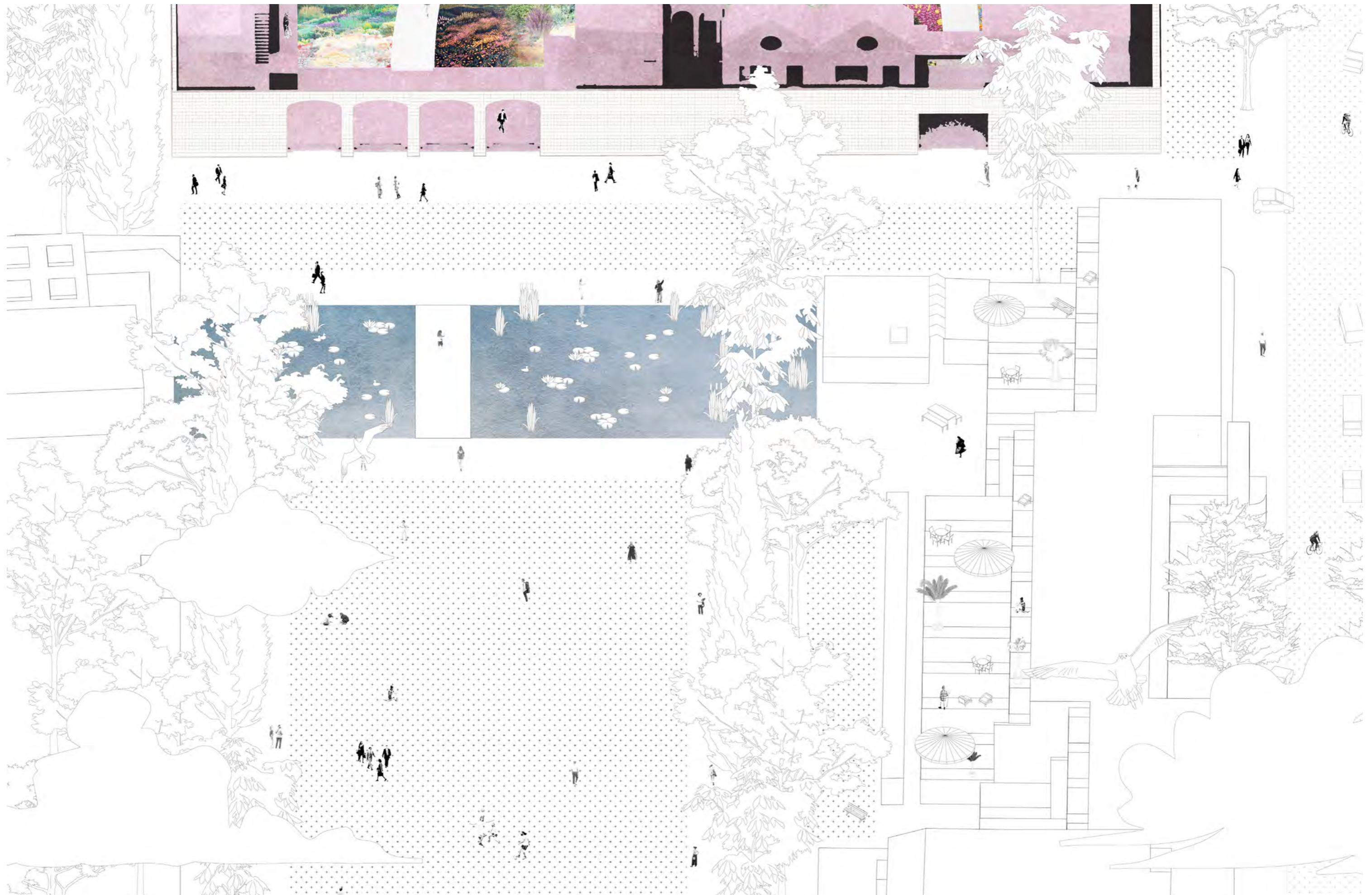

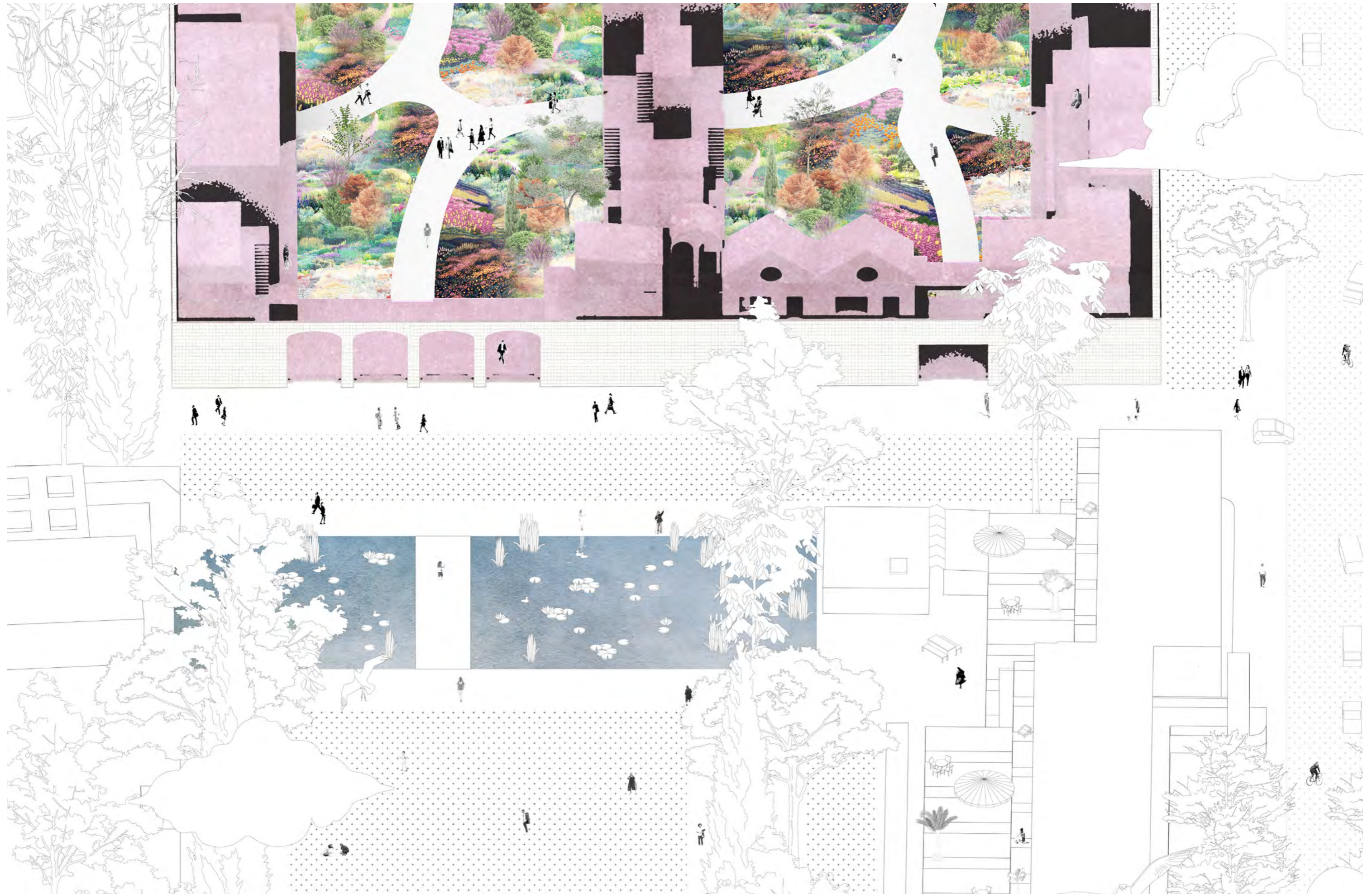

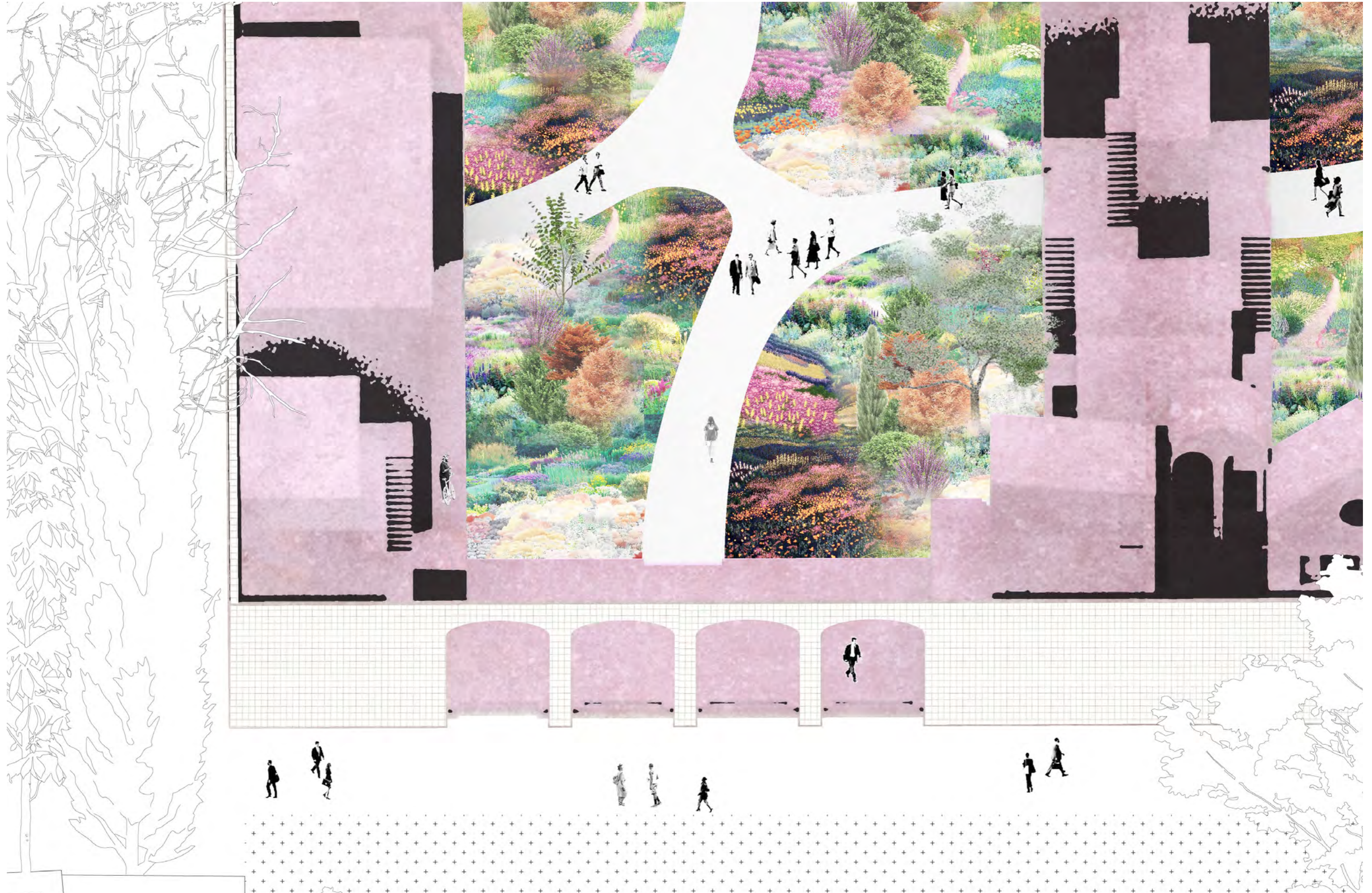

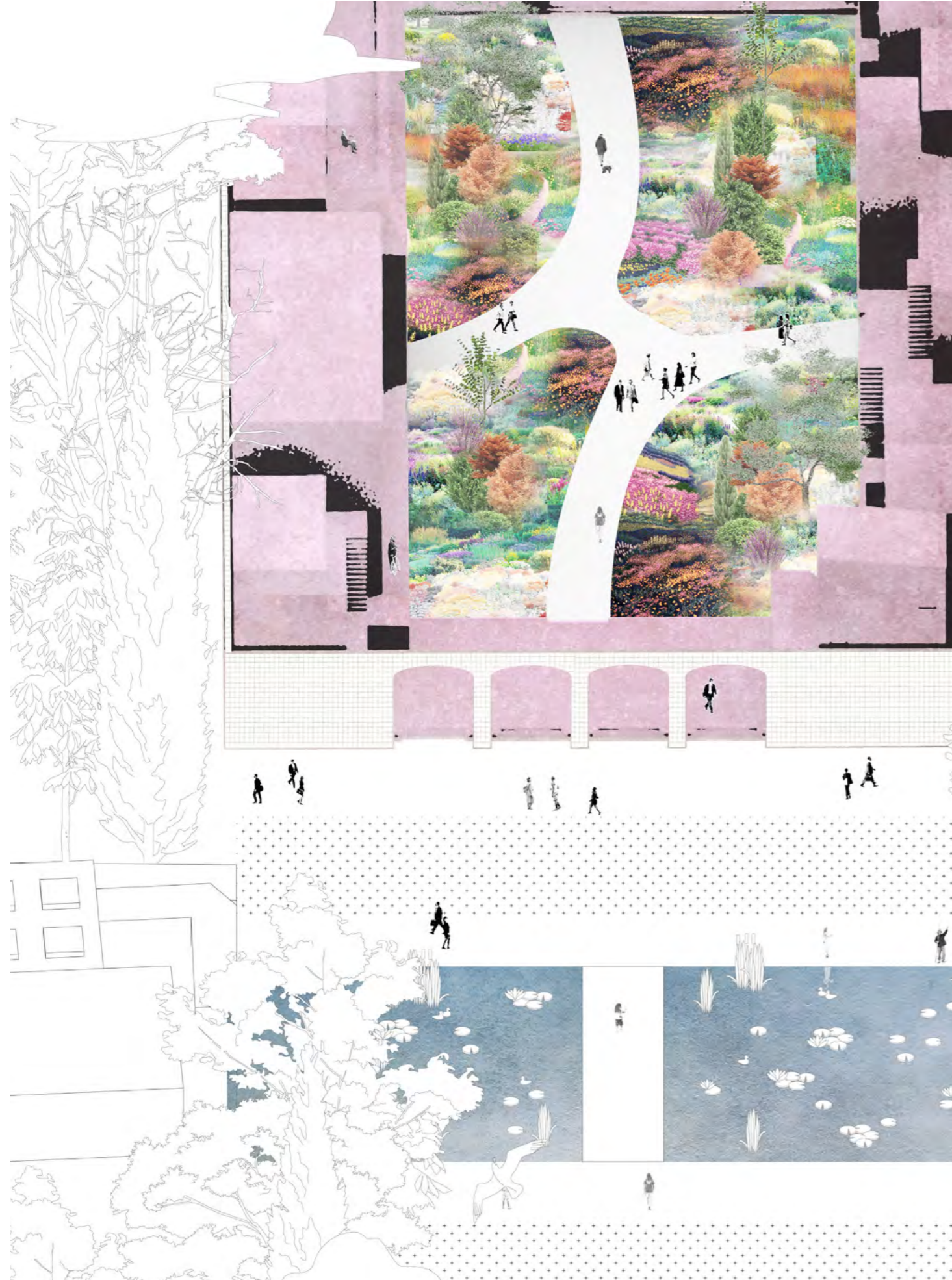

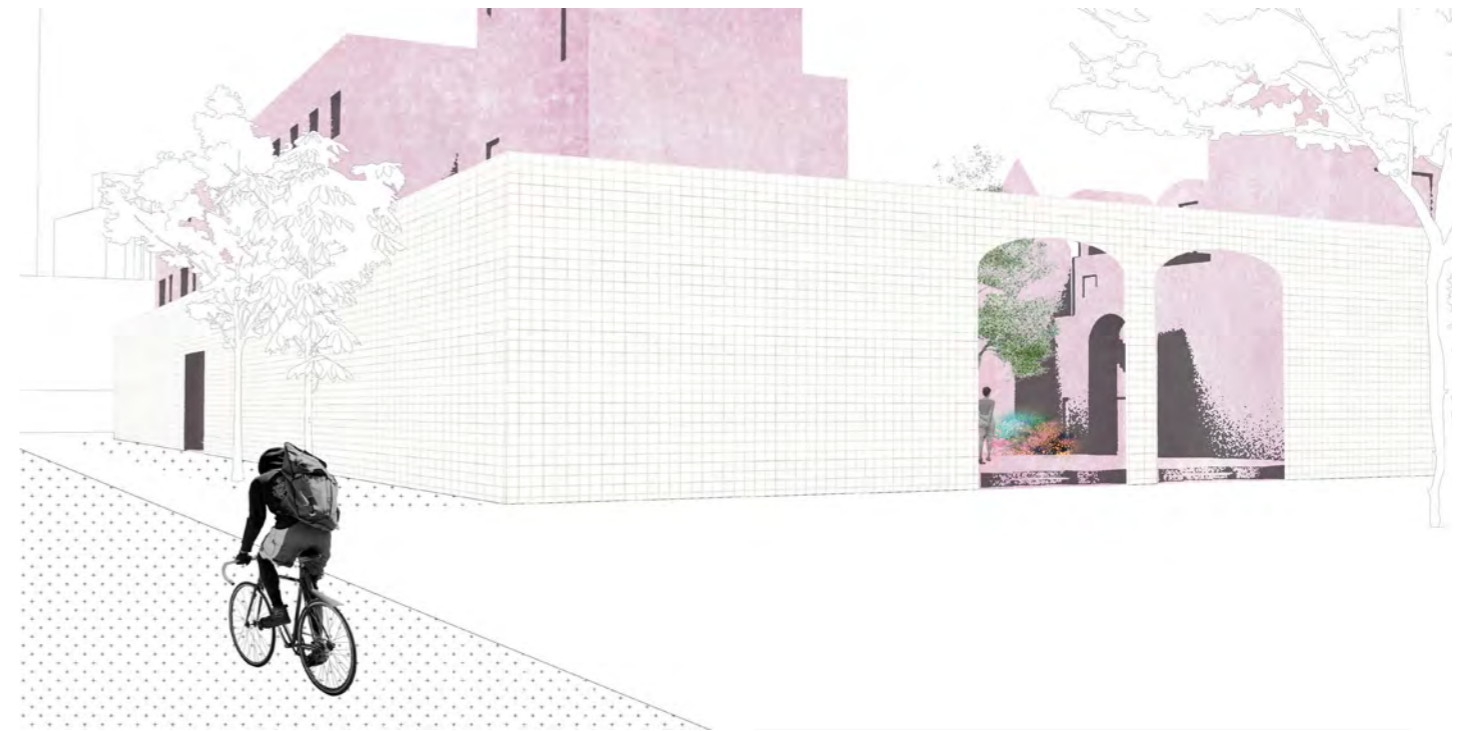







het min of meer verborgen hofje
MARK VAN WASBEEK

ontwerpdocument

proces

Onderzoek

het Hollandse Hofje

monument van de stad



de gevelsteen



de poort (publiek>privaat)

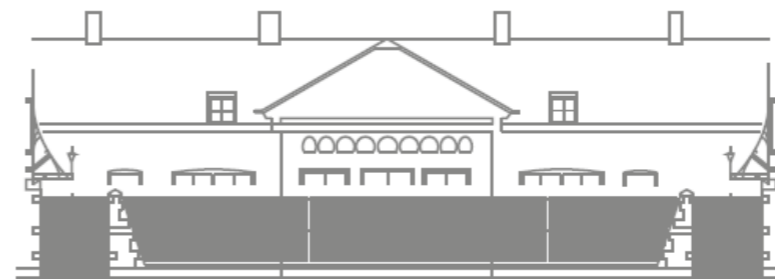
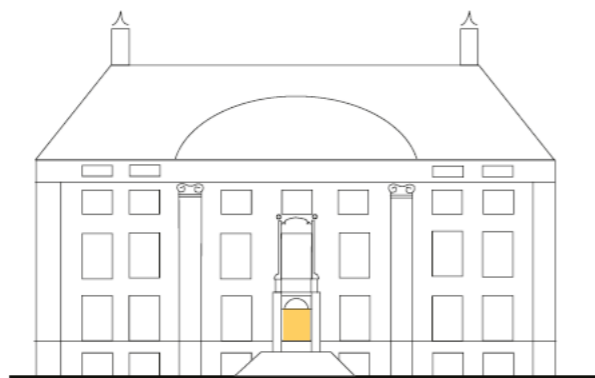
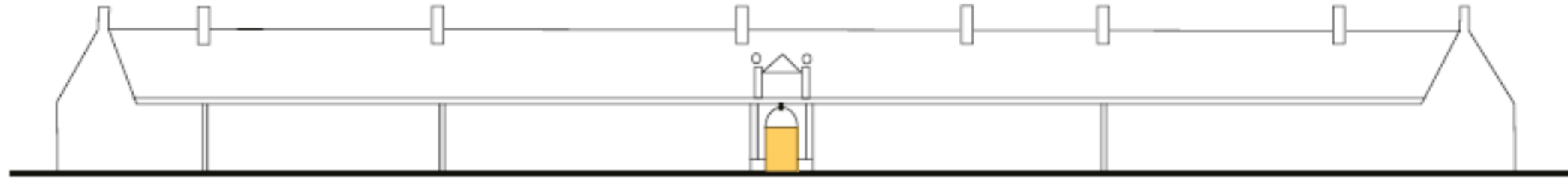

de poort (publiek>privaat)

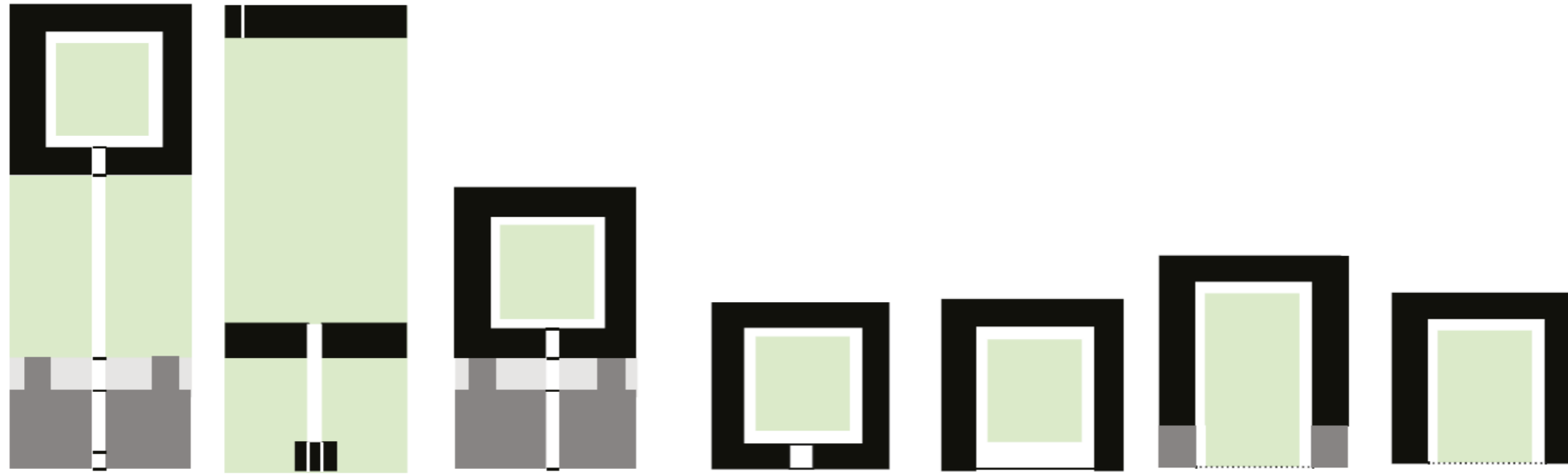

A

B

C

D

E

F

G

- A. steegje, pad
- B. steegje
- C. steegje, gang
- D. poortje, poort, hal
- E. muur
- F. hek
- G. hek

de poort (publiek>privaat)



de locatie

locatie



gradatie publiek>privaat



stadsvernieuwing

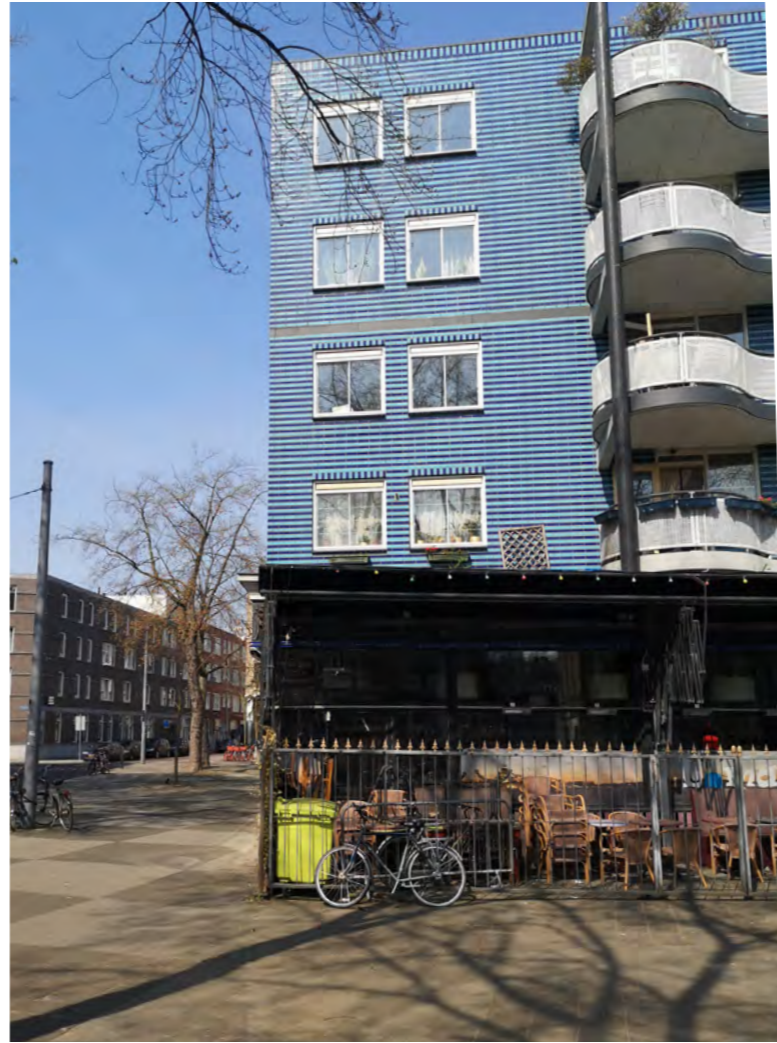

referenties

referenties hofjes



de Eendracht

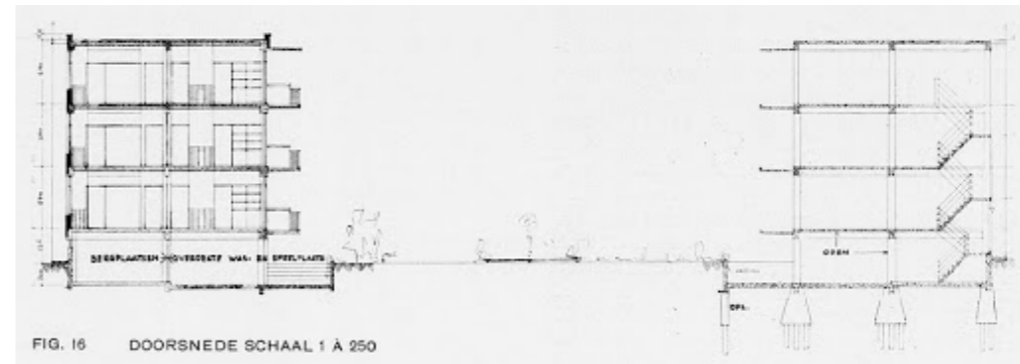
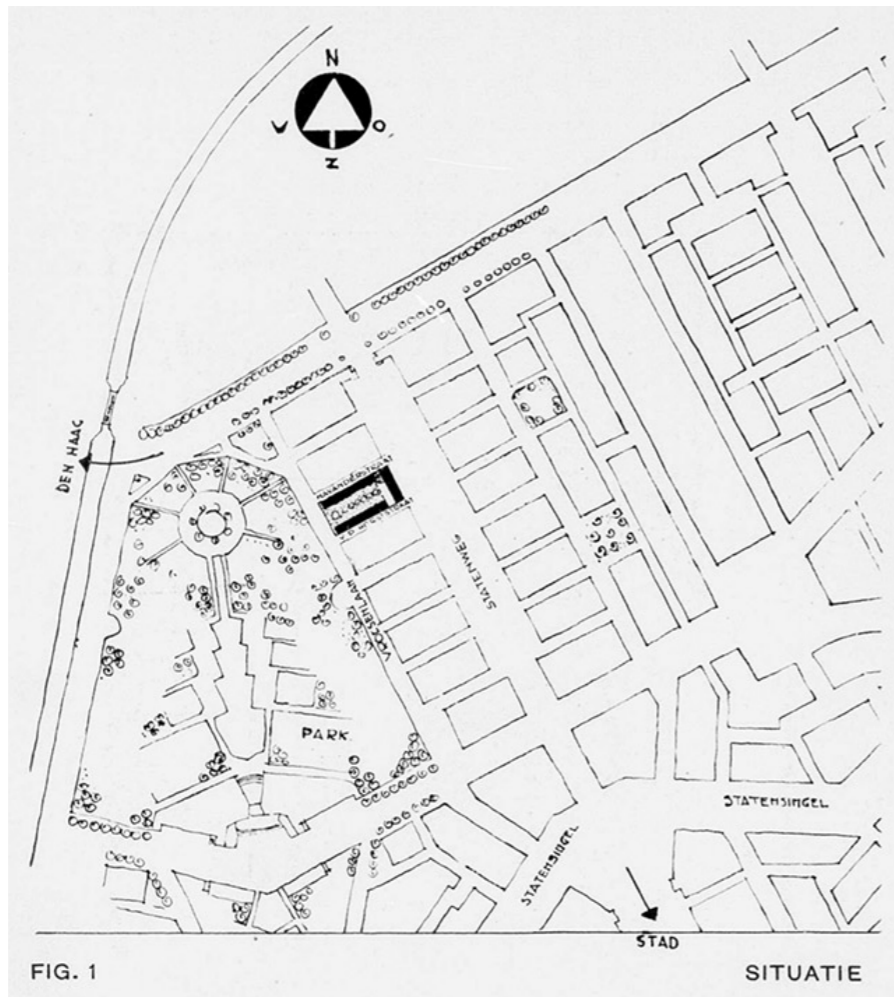

footprint

opzet

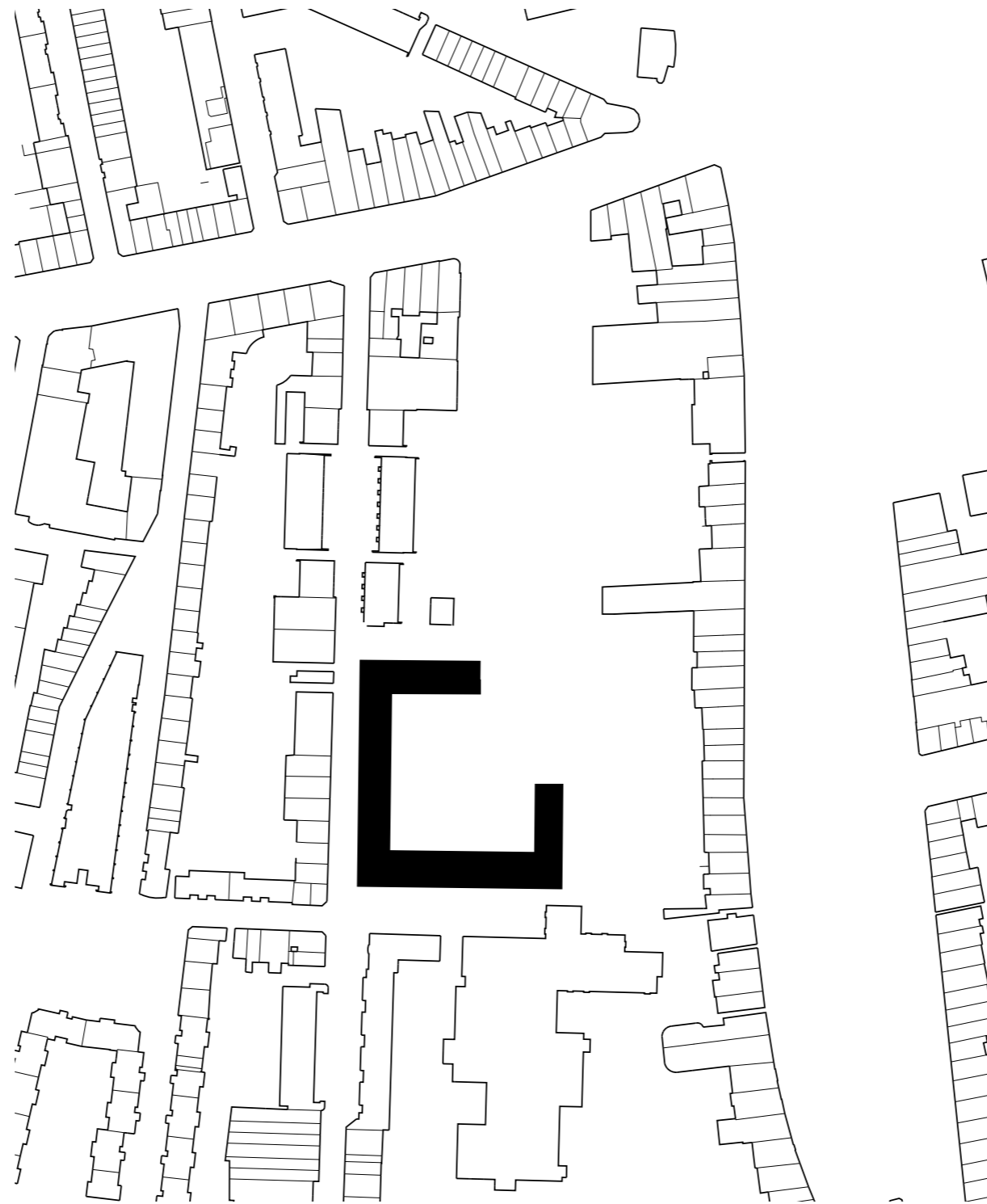

opzet

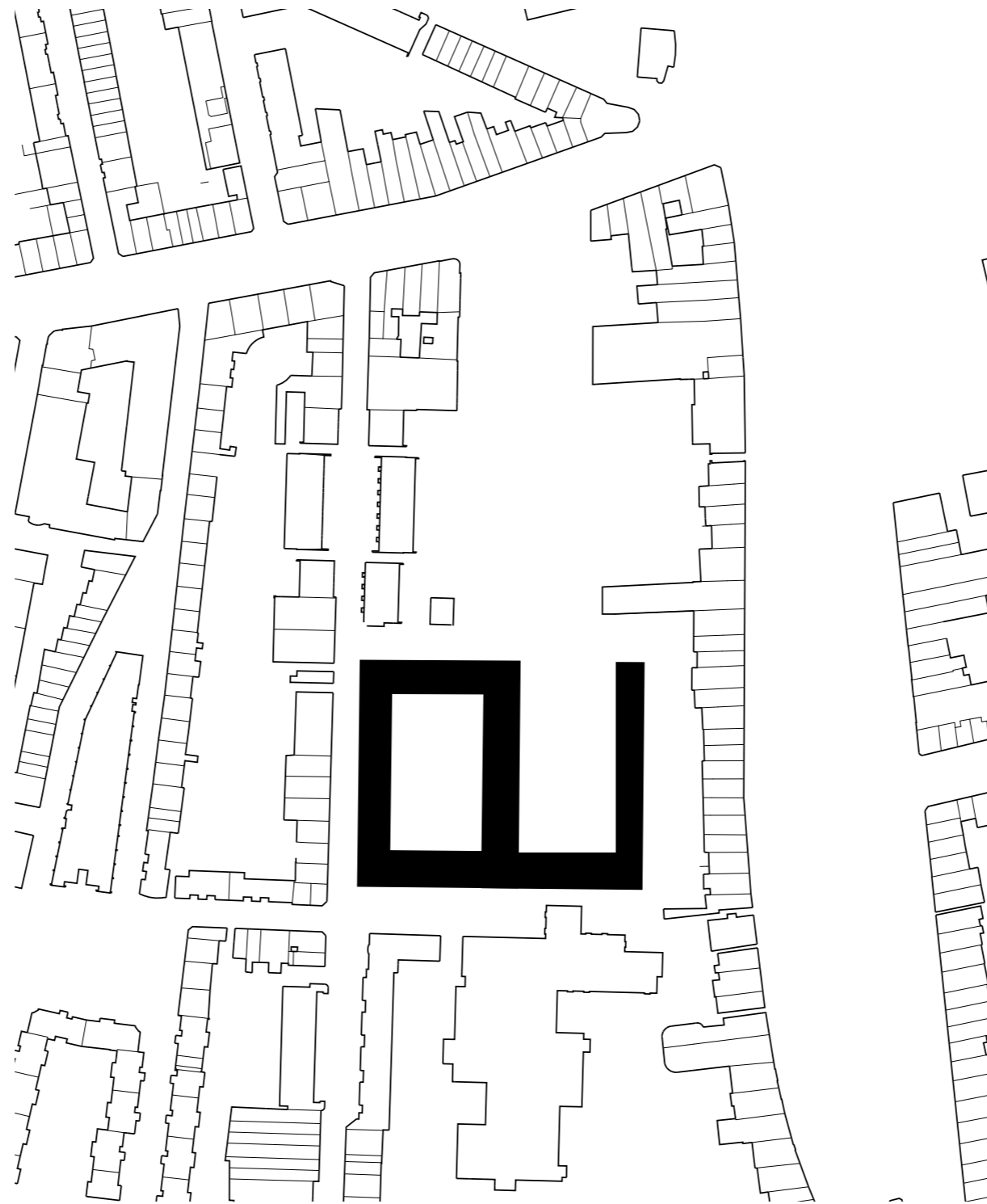

relatie straat/park

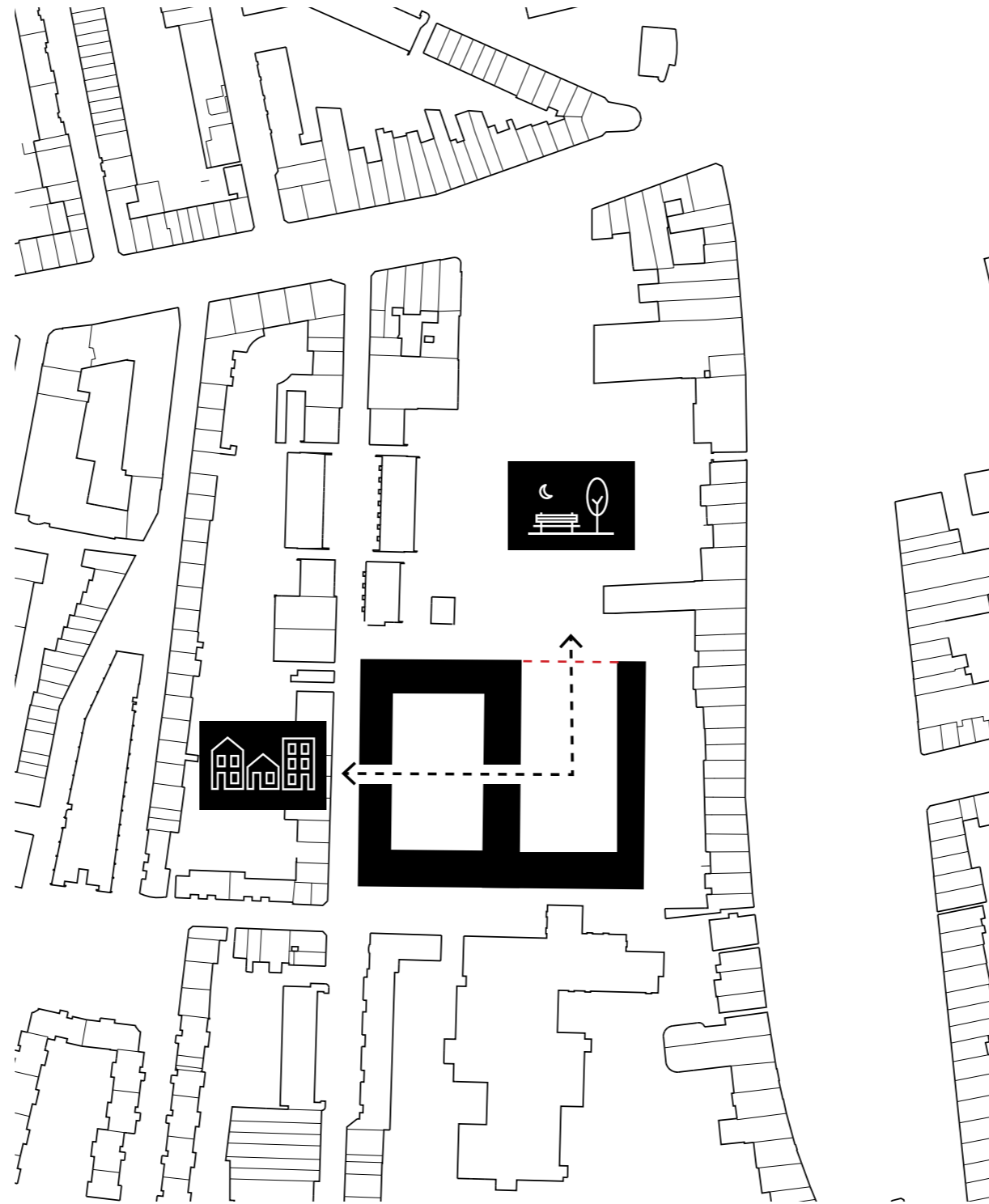

hof verborgen in bouwblok

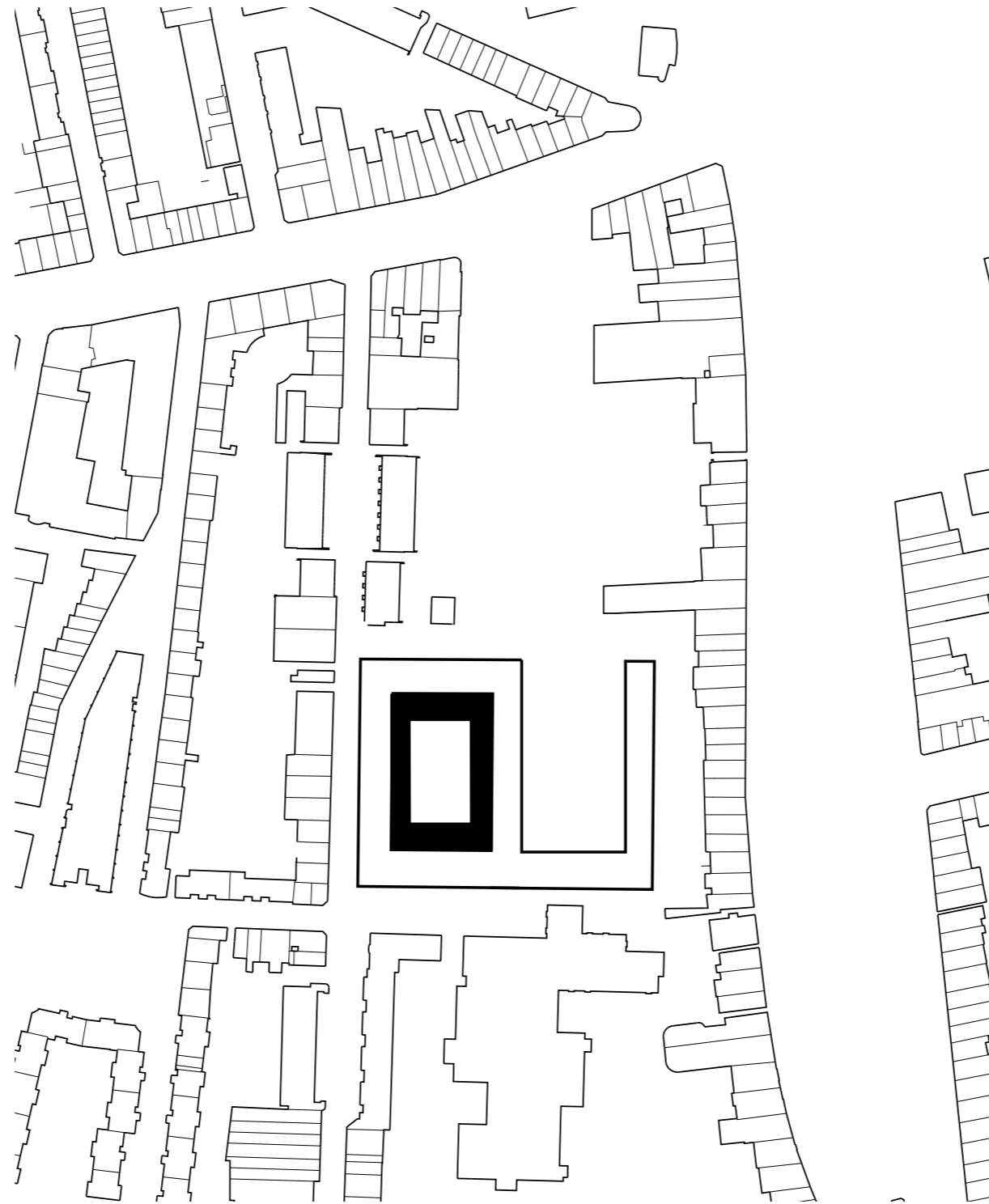

monument van de wijk

terugggevonden voorwerpen



catalogus stadsvernieuwing

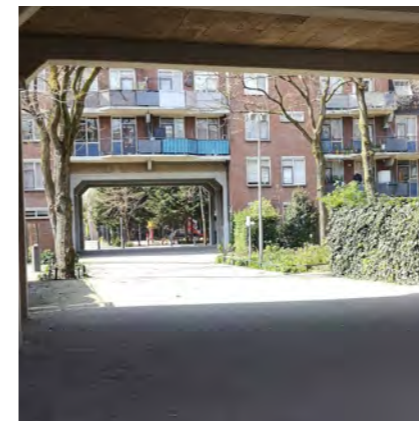
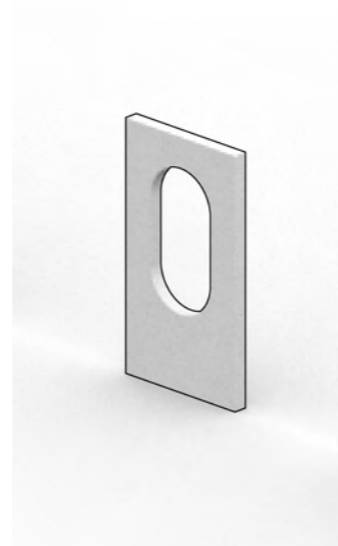
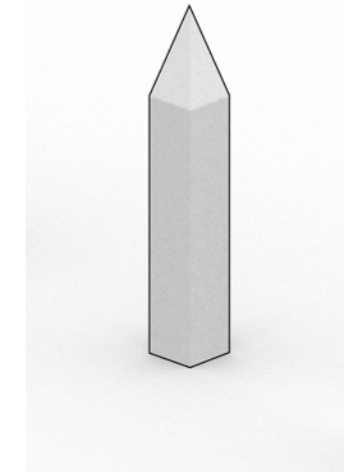
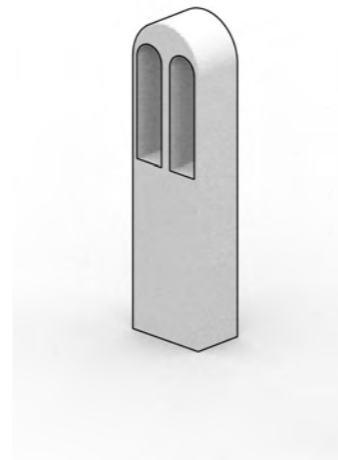

catalogus stadsvernieuwing

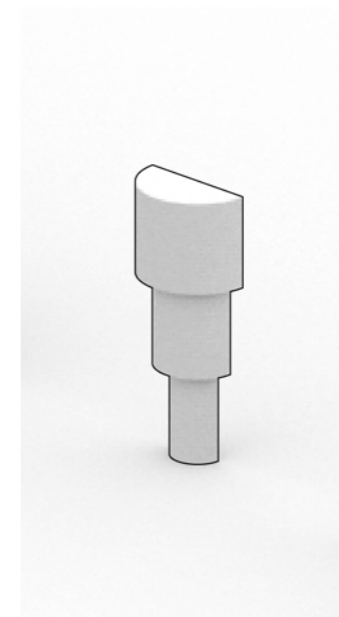
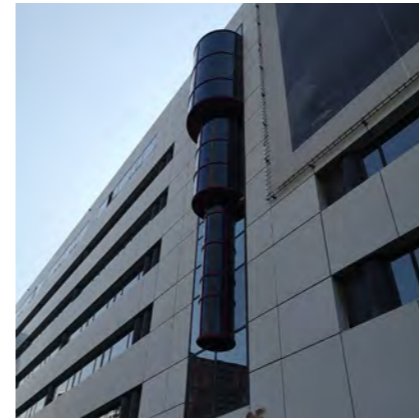
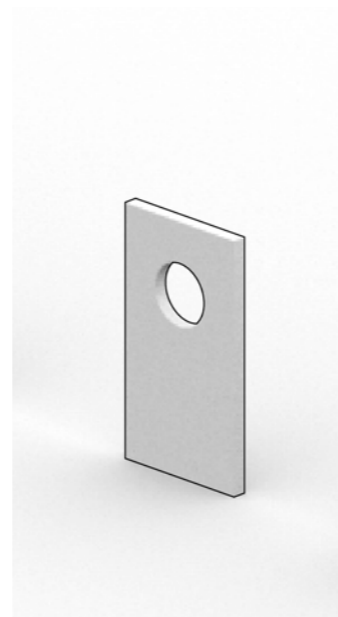
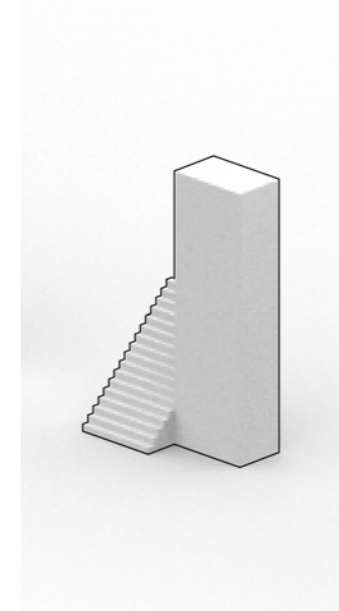
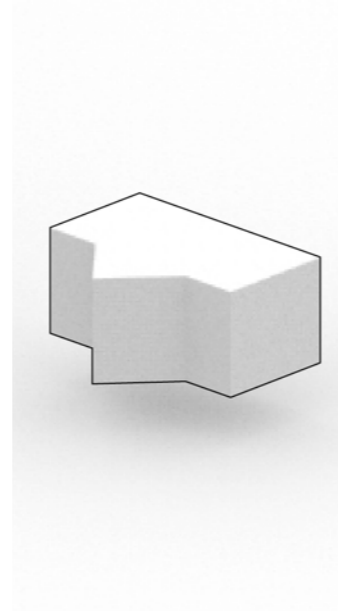

catalogus stadsvernieuwing

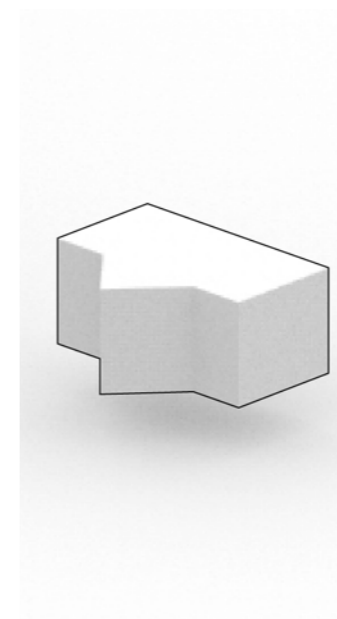
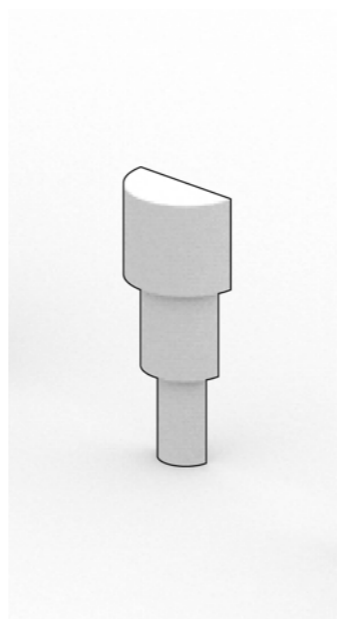
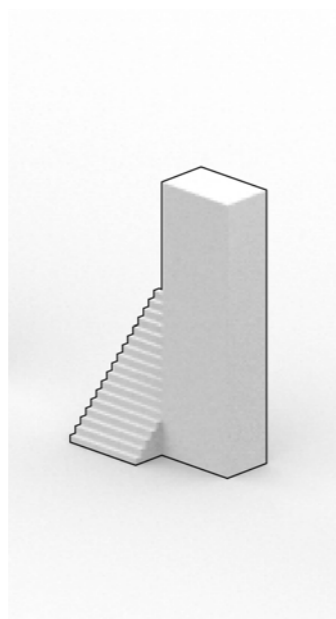
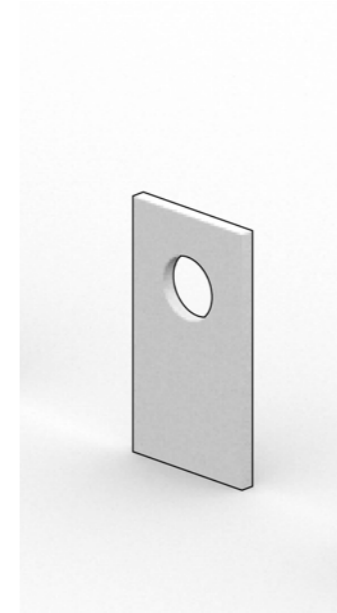
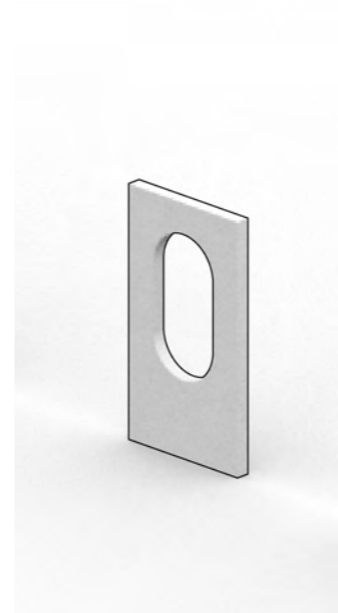
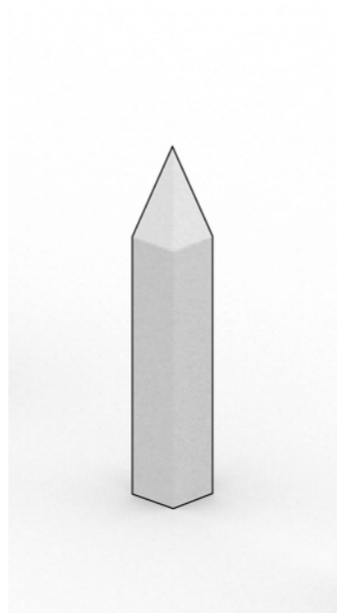

kleur en materiaal

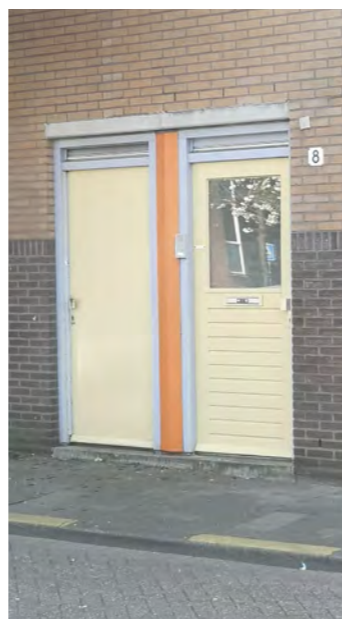
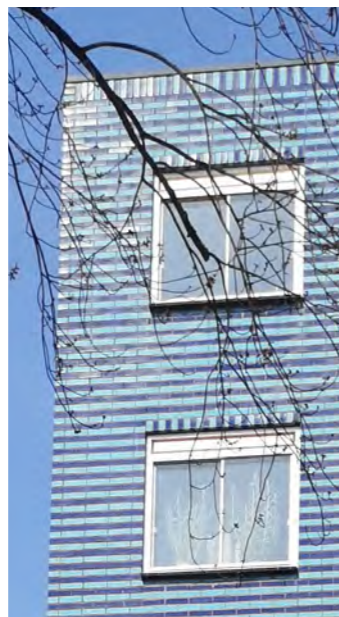

monument van de wijk 2

monument van de wijk

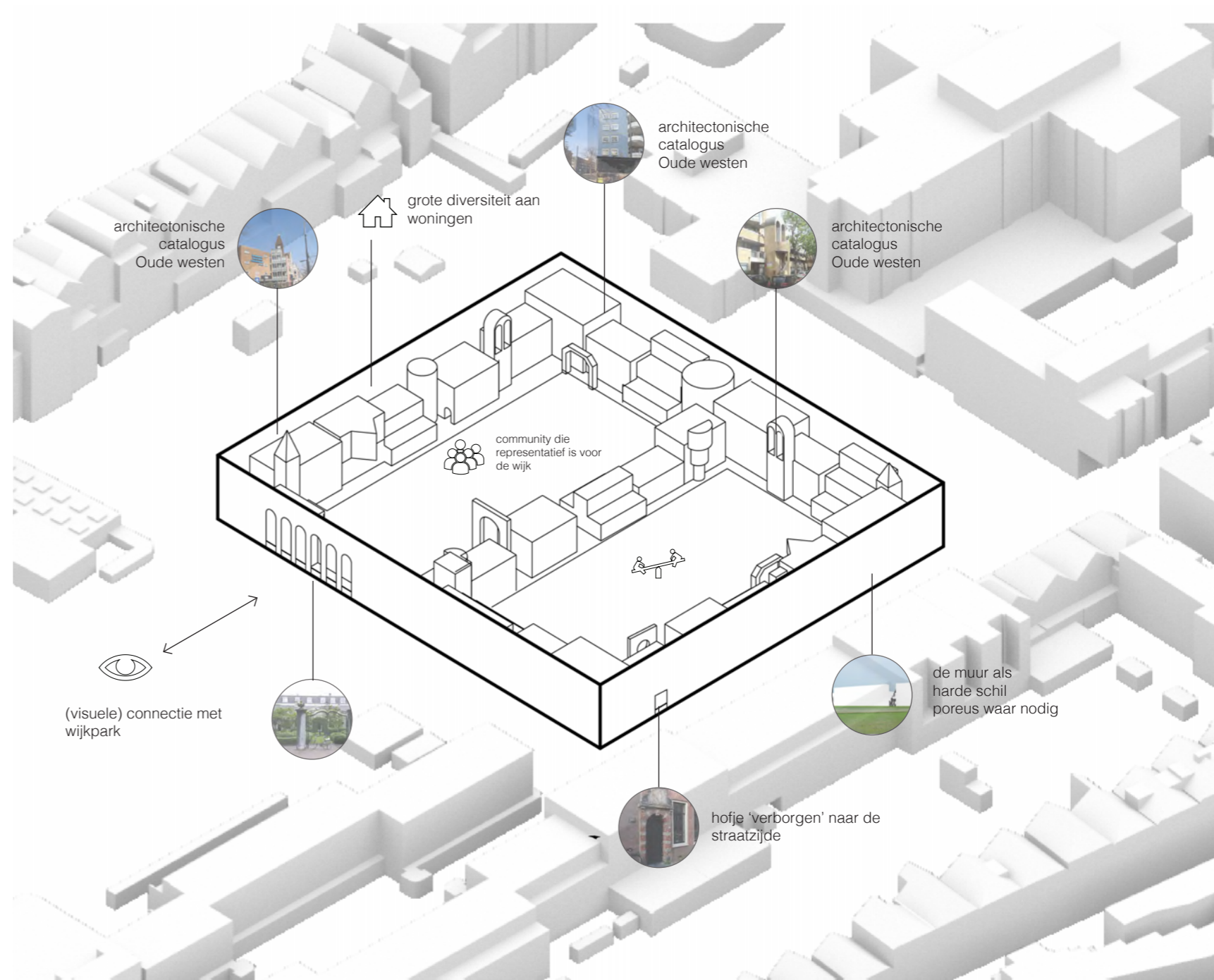
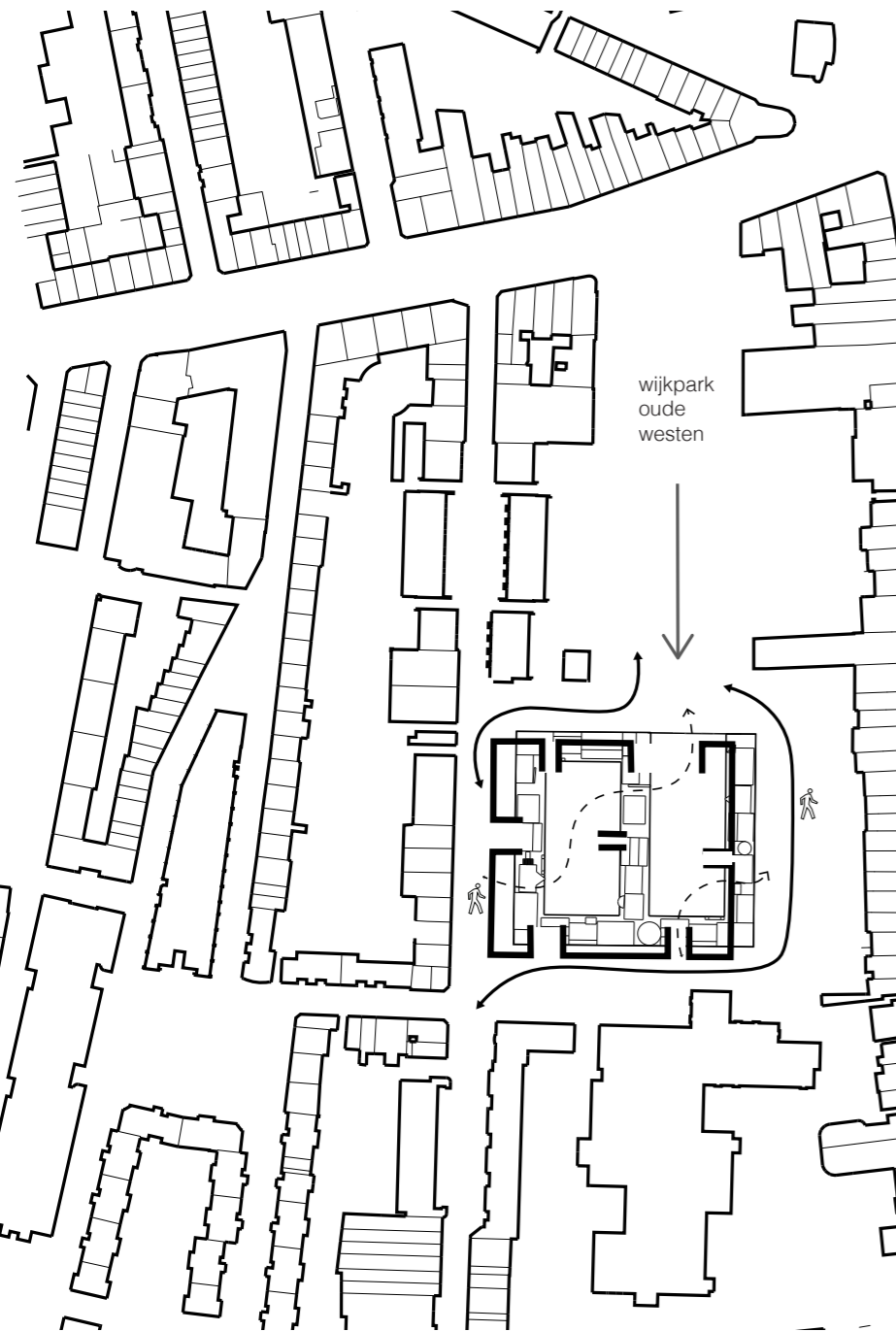

Het hofje als monument voor het Oude Westen, verborgen achter een gesloten muur ligt de rijkheid van de wijk verborgen, het utopisch ideaal van de stadsvernieuwing en het ideaal voor de toekomst.

typologie?

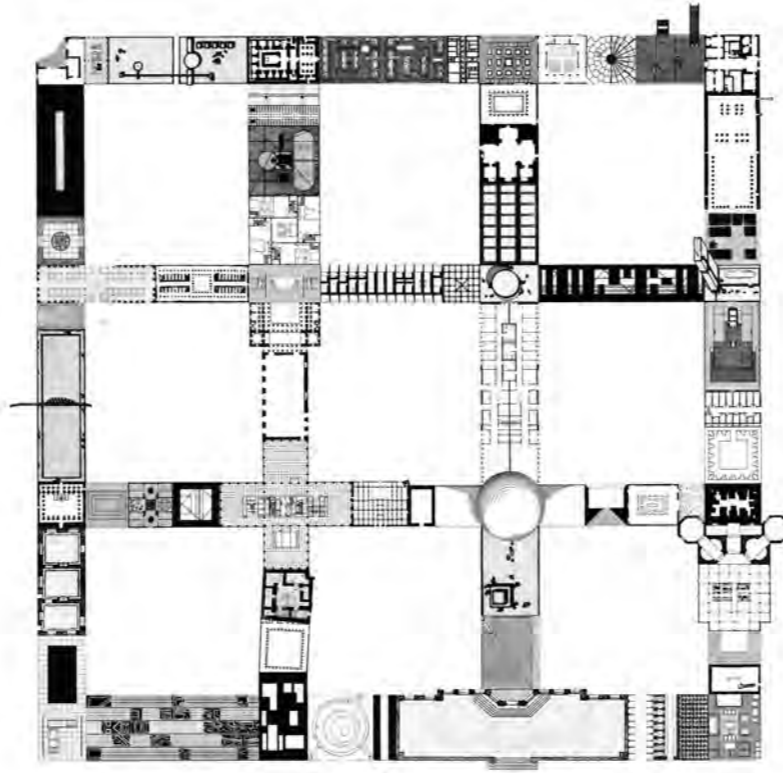

locus

de Locus van het Oude Westen

Het monument kan de herinnering zijn van het ideaal uit het verleden.

En een voorbeeld zijn hoe het ideaal van de toekomst van het oude westen er uit gaat zien.

Het beeld wat nu onstaat, de bewoners, ooit de basis van de actiegroep die leven in een goede balans met de nieuwe bewoners.

Deze balans zorgt voor een betere diversiteit die het weefsel en daarmee de duurzaamheid van de wijk versterken.

Het monument kan de waarden van aan de ene kant de stadsvernieuwing en daartegenover de nieuwe 'kluswoningen' versterken in het collectief geheugen.

ruimtelijke uitwerking

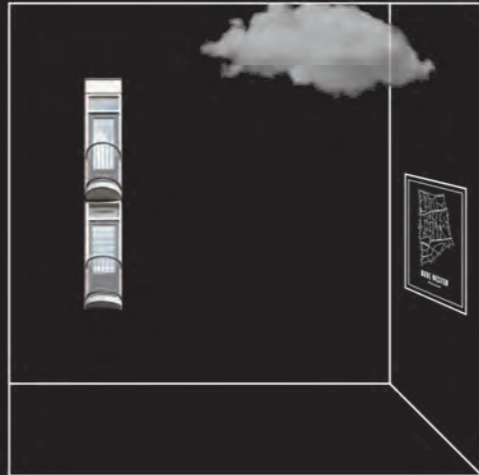

het Hofje

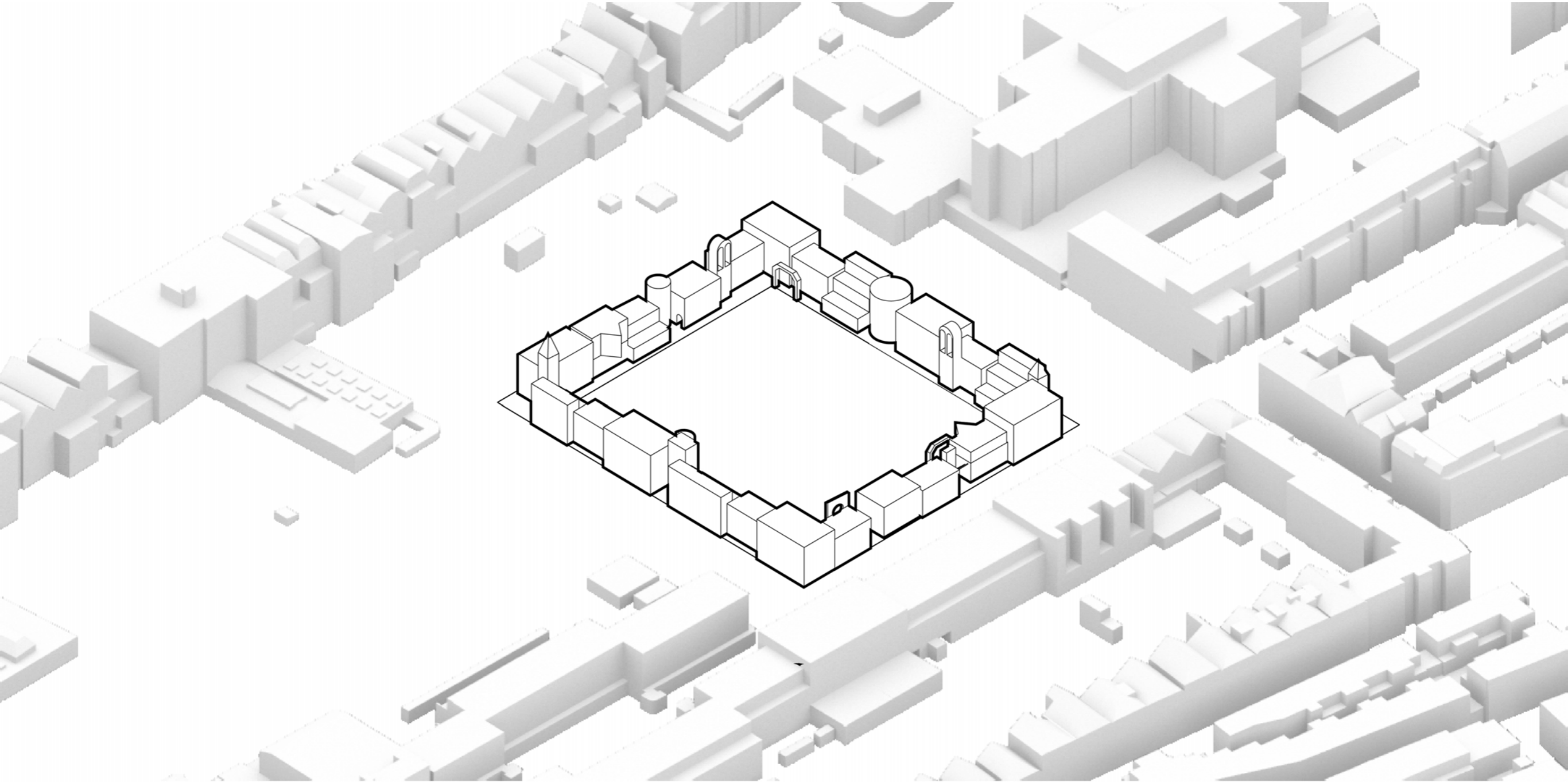

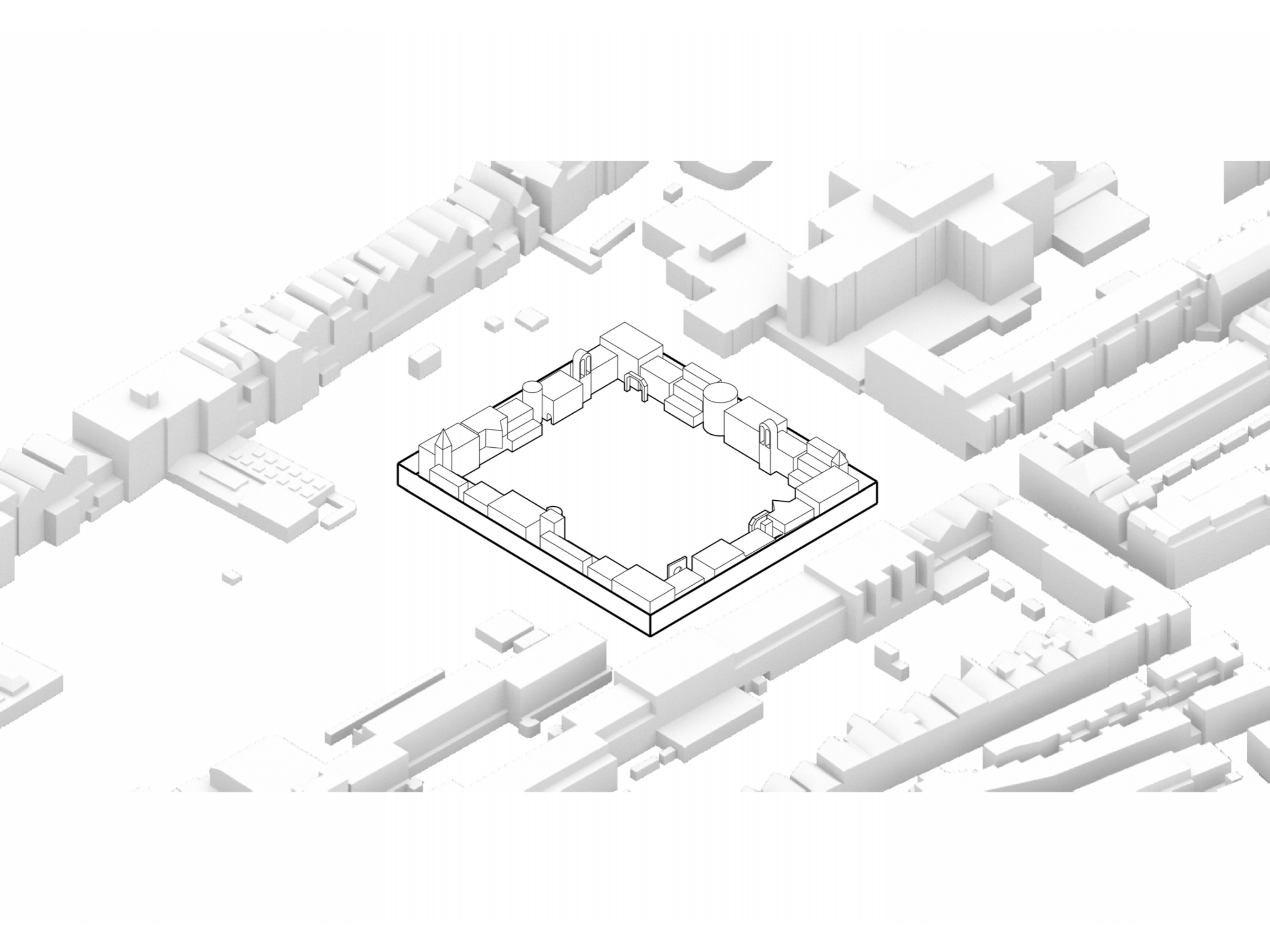

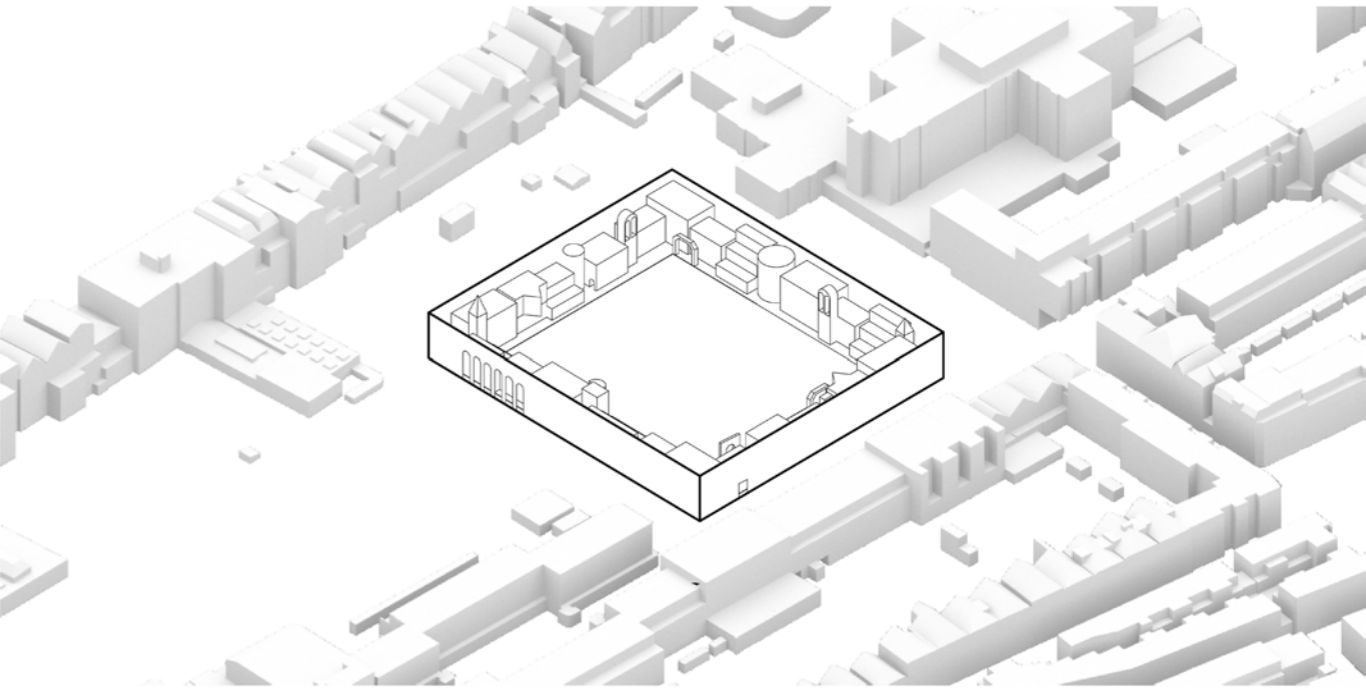
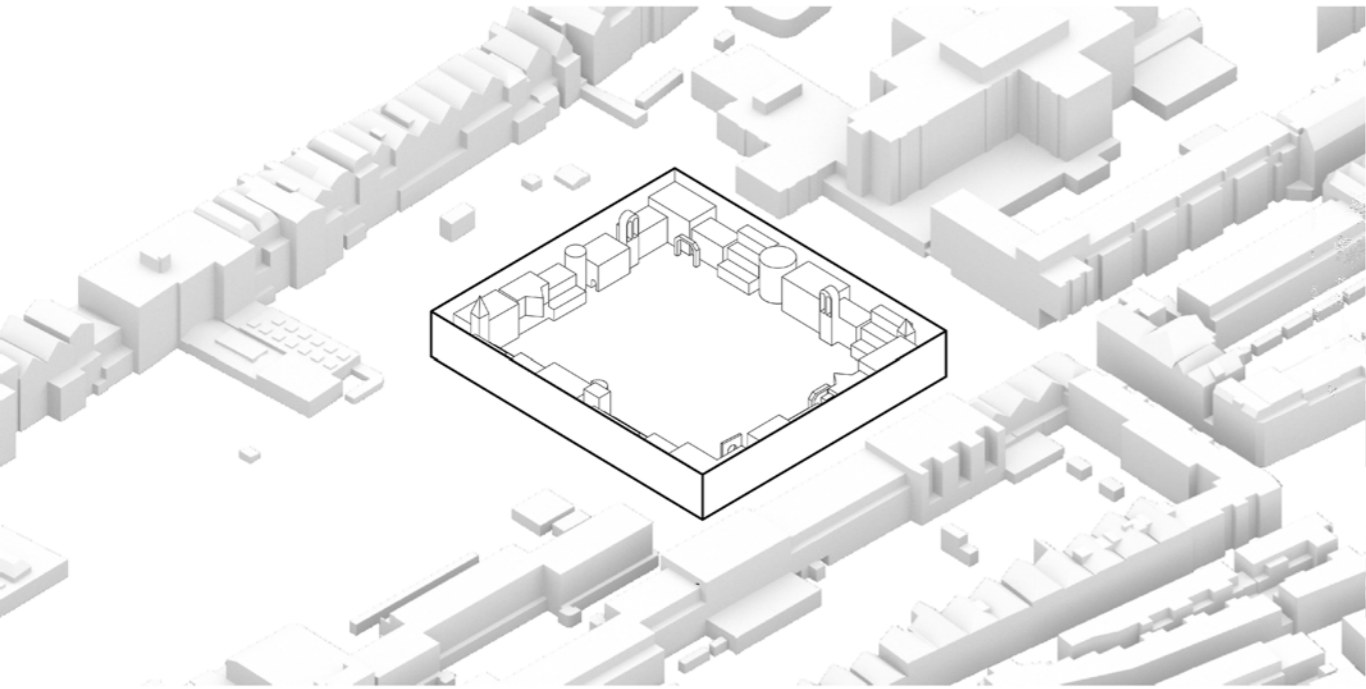

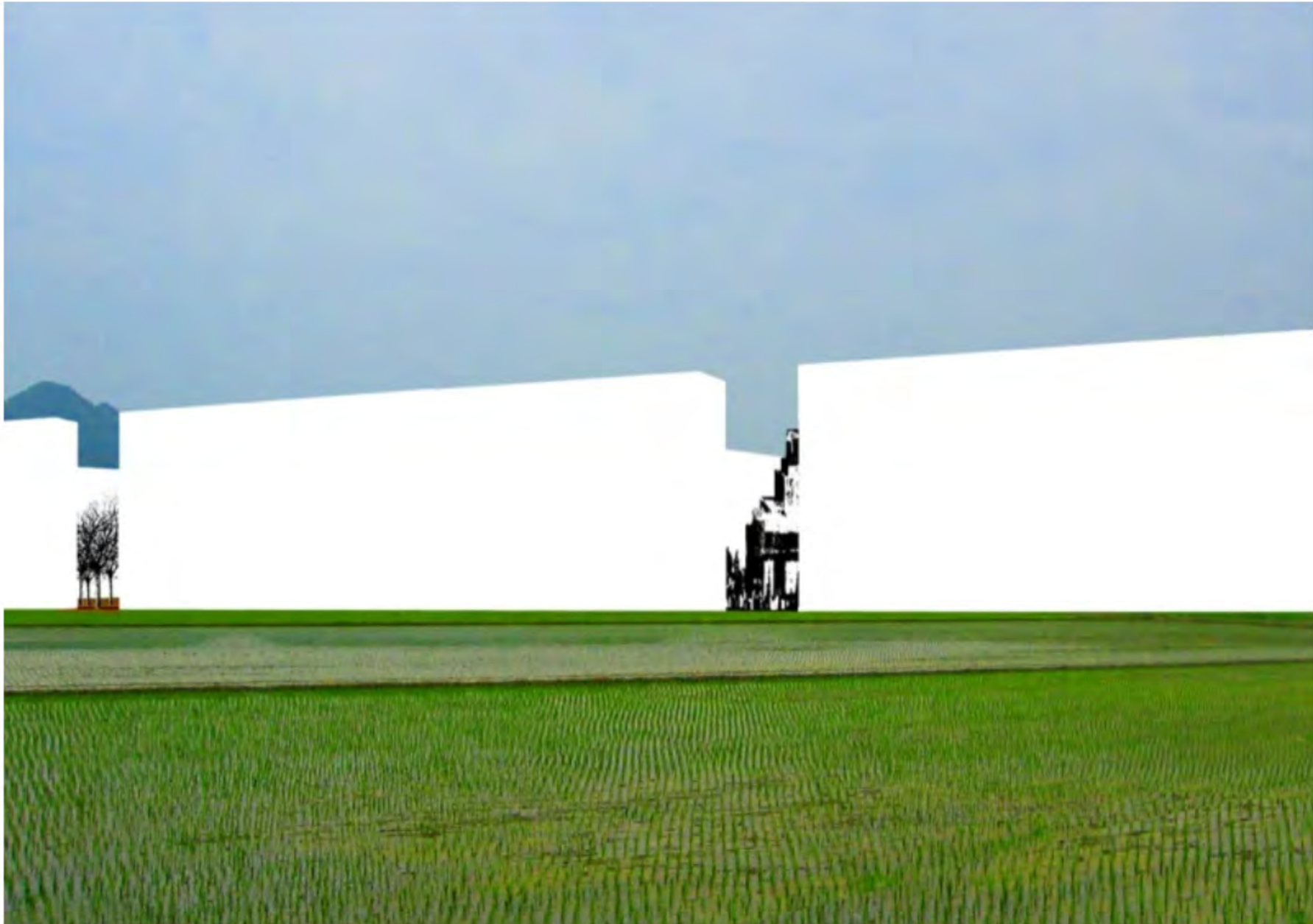

OFFICE KERSTEN GEERS DAVID VAN SEVEREN

de Ruimtelijke Structuur

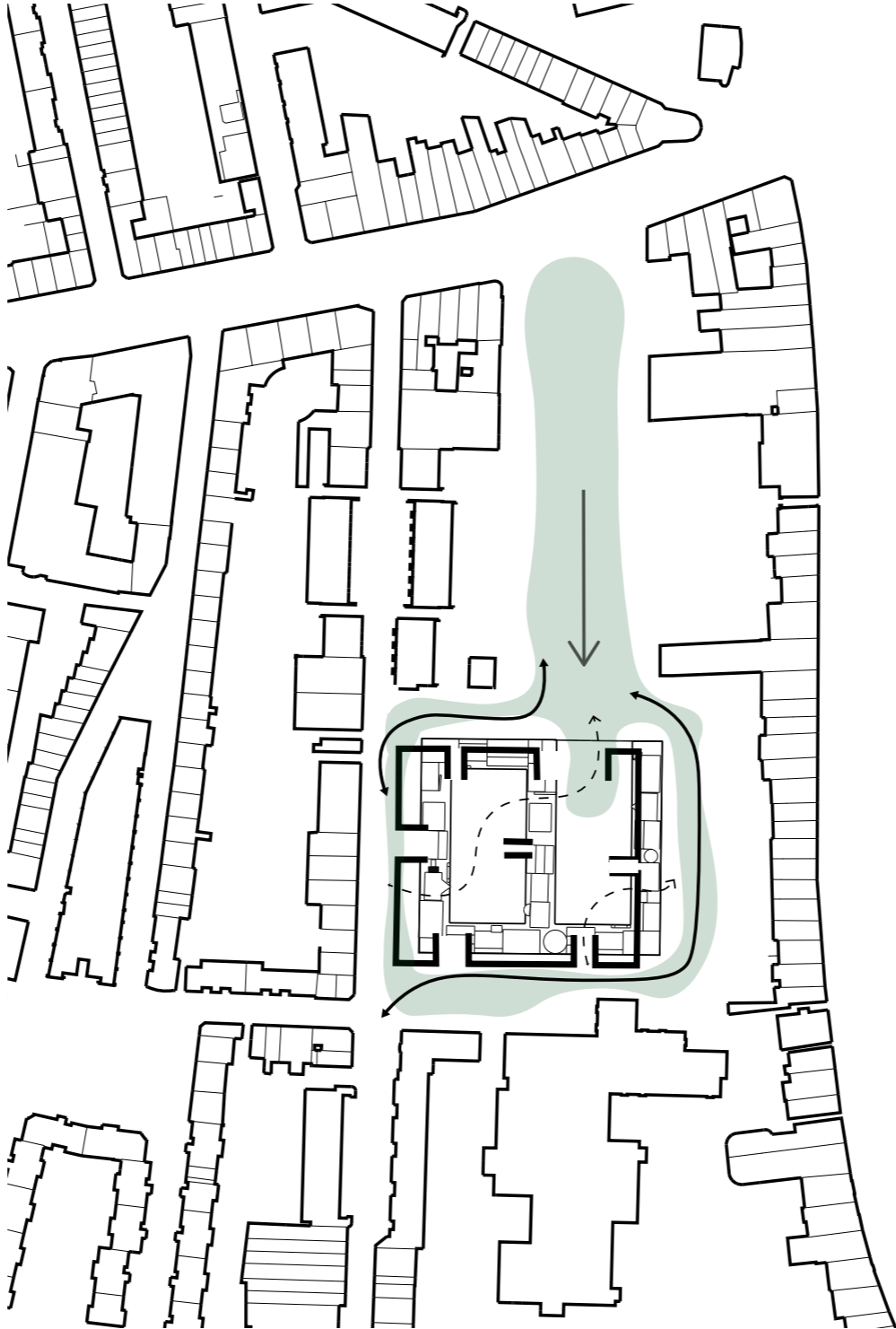

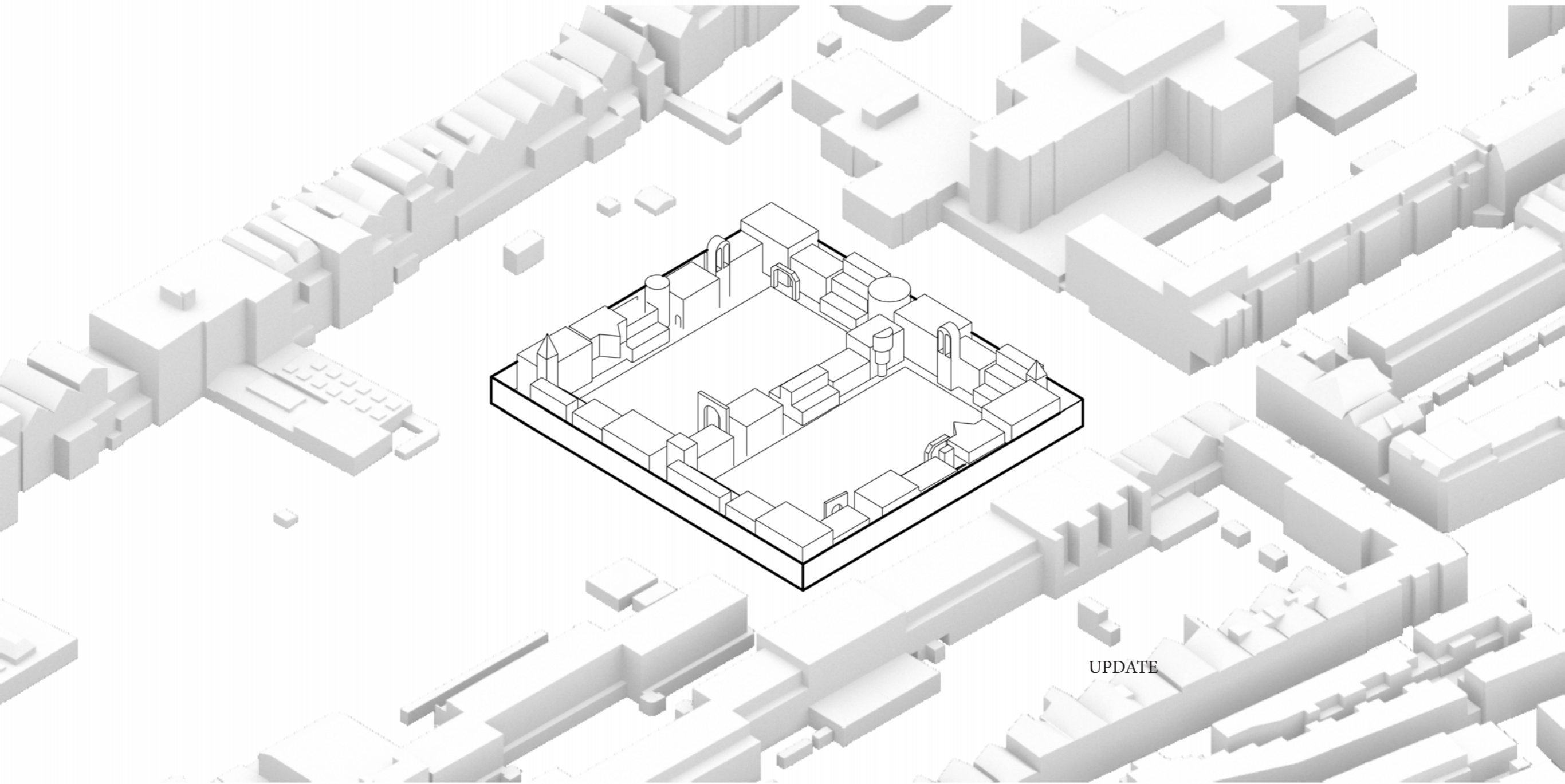

UPDATE

de kamers

Schaalvergelijking

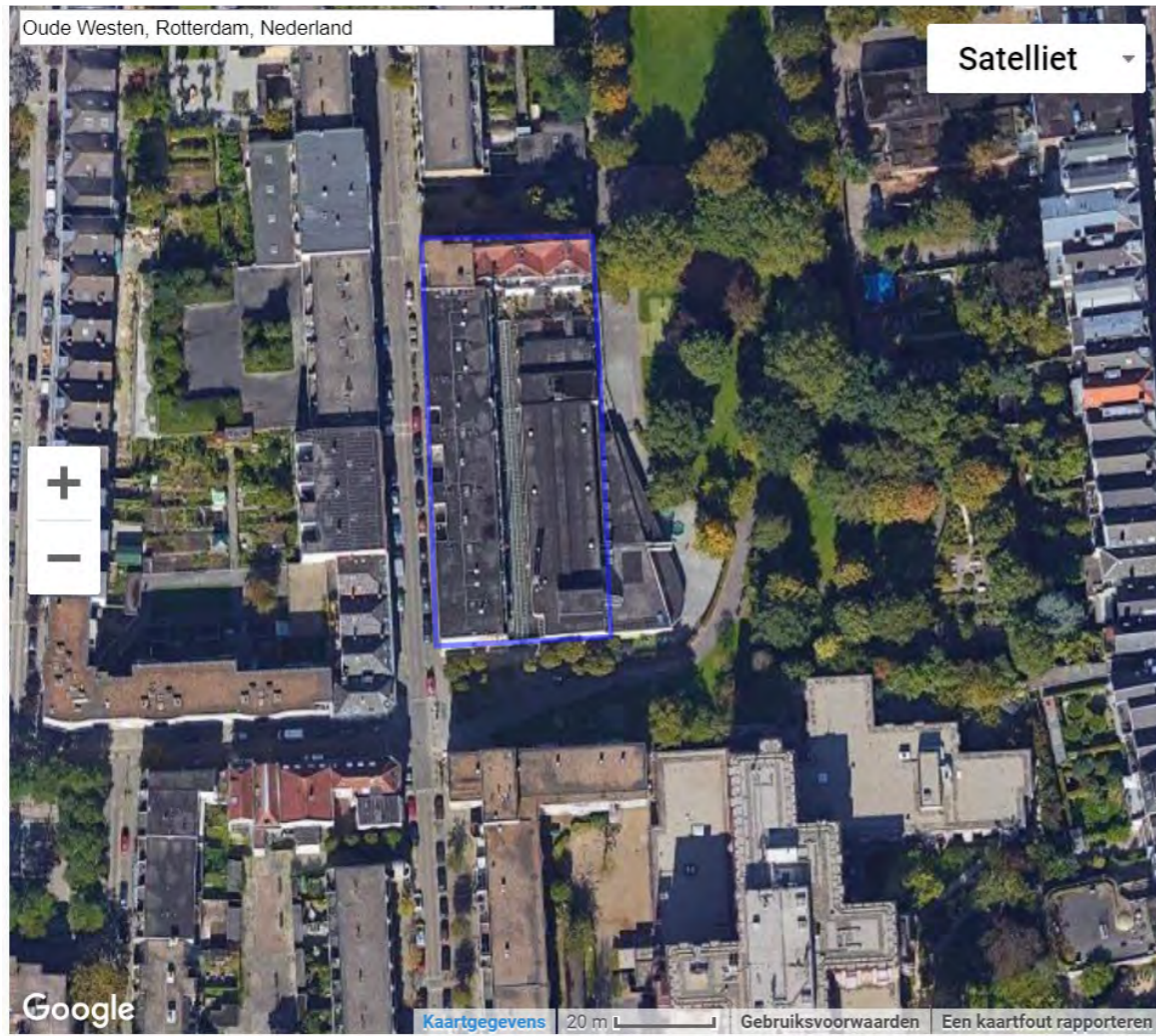

Schaalvergelijking

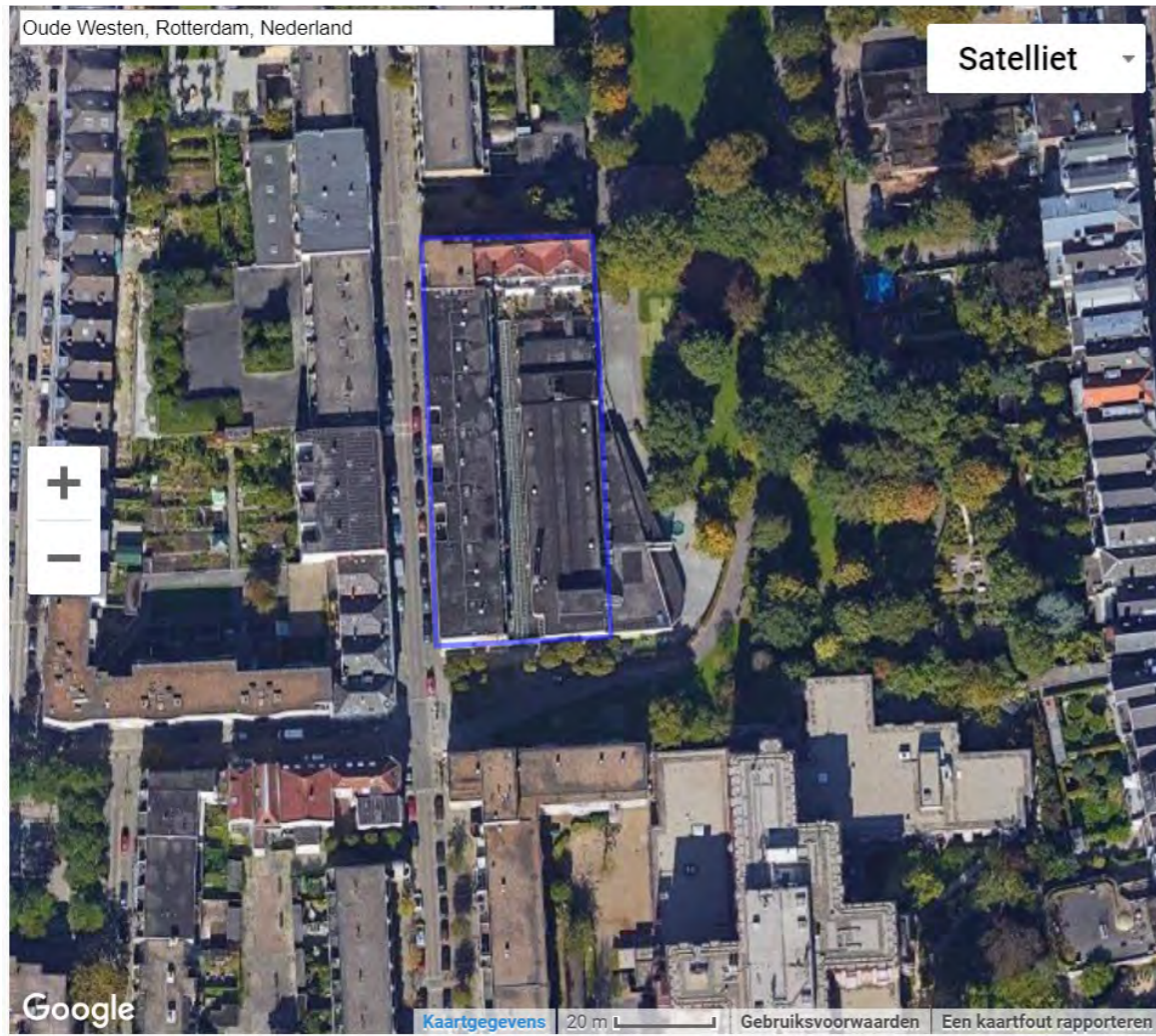

Schaalvergelijking

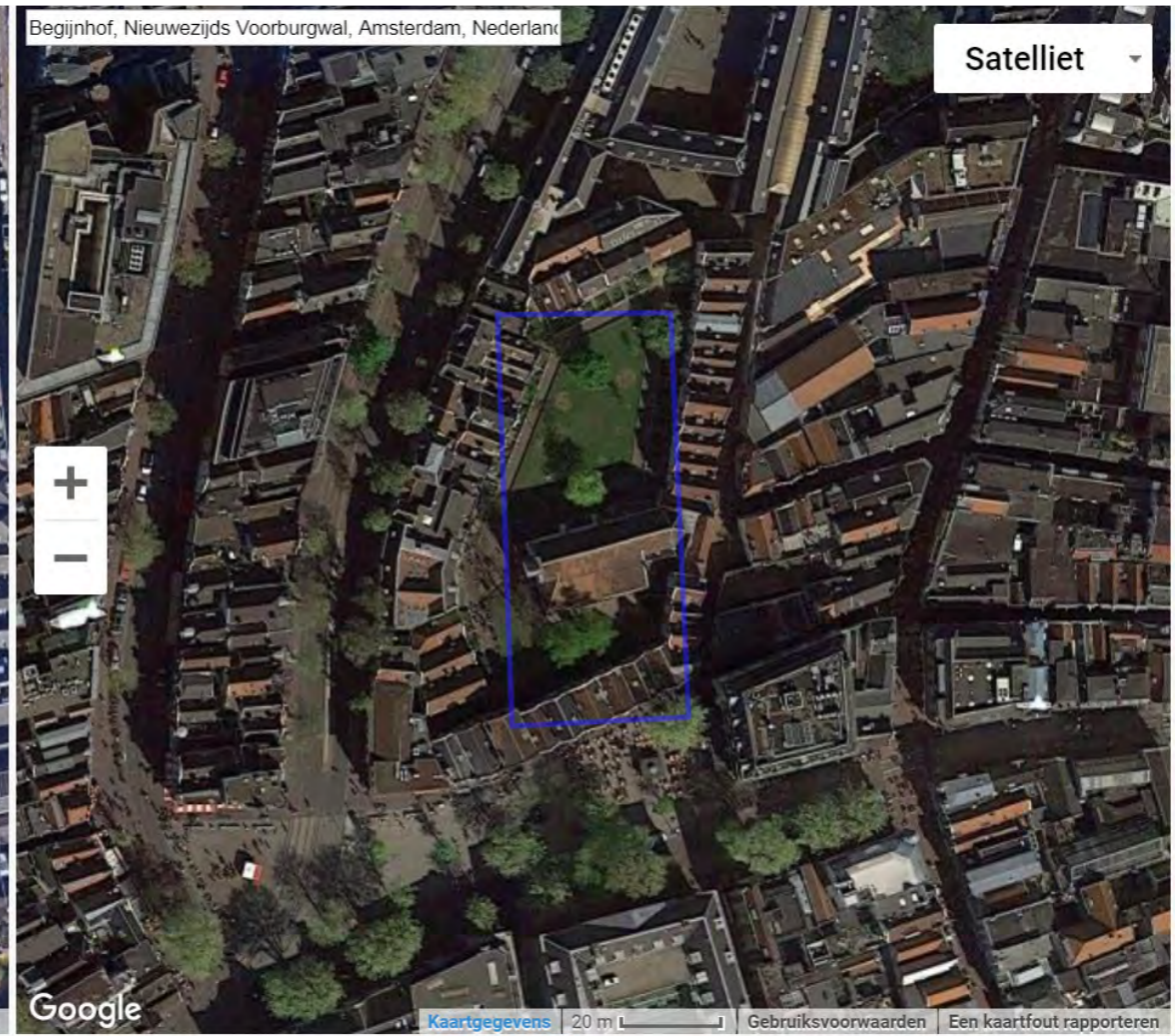
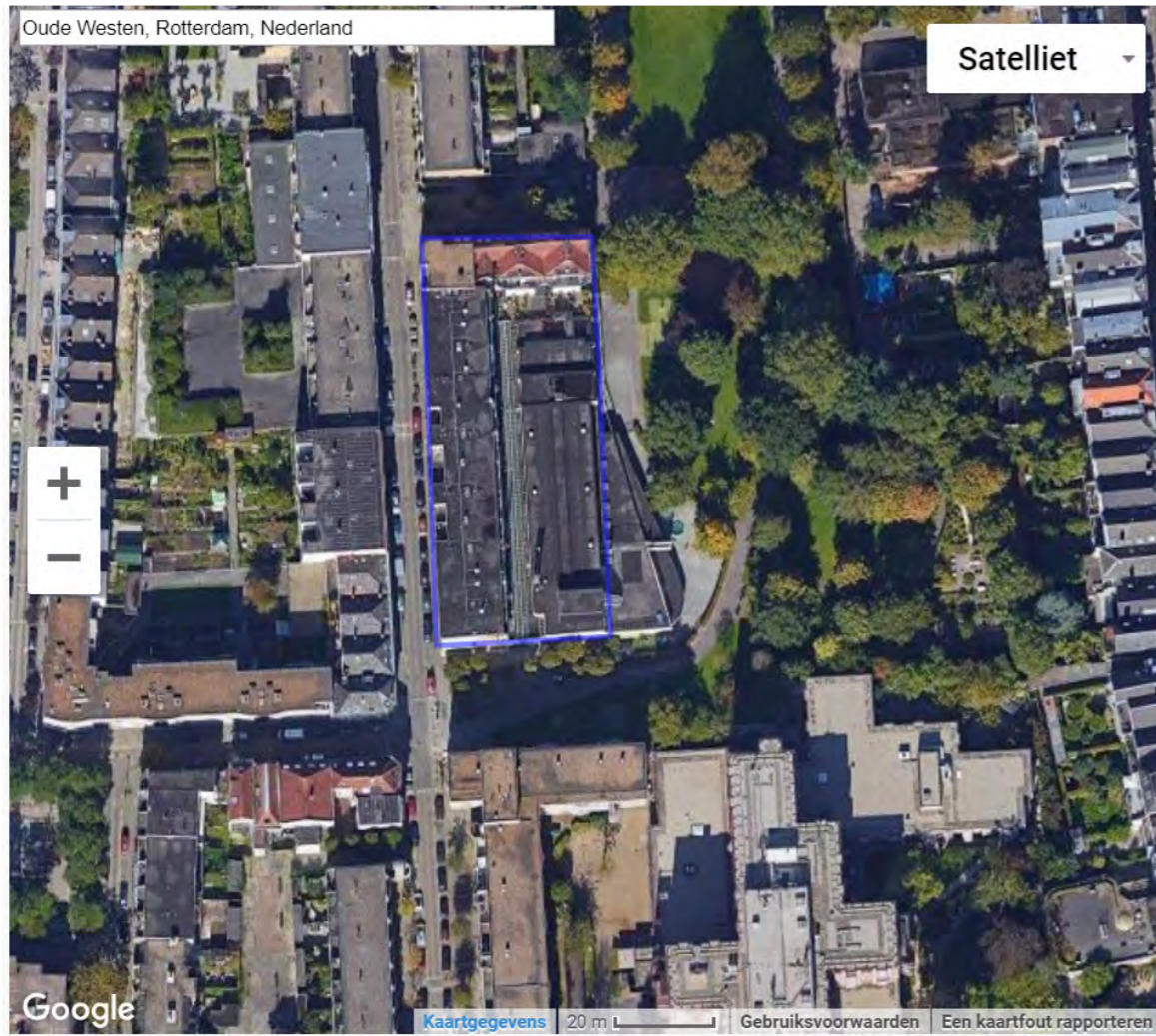

de tuinen

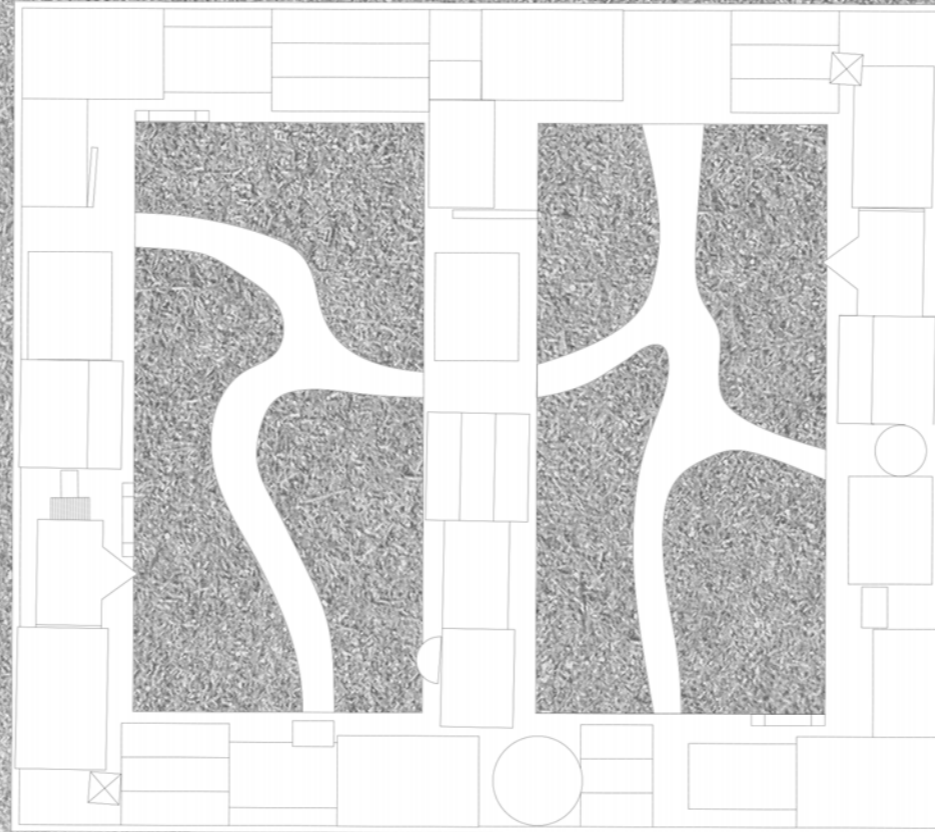

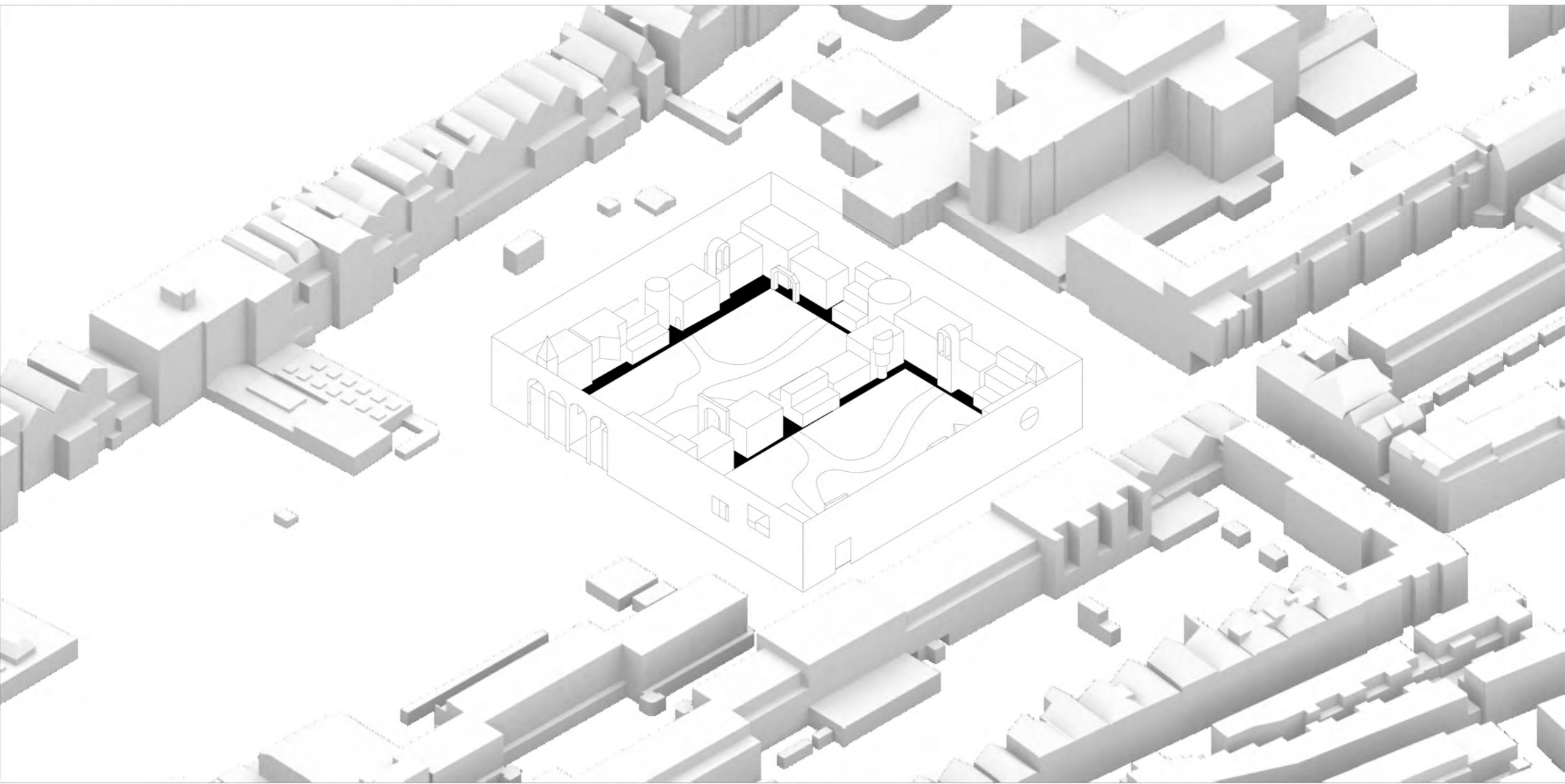

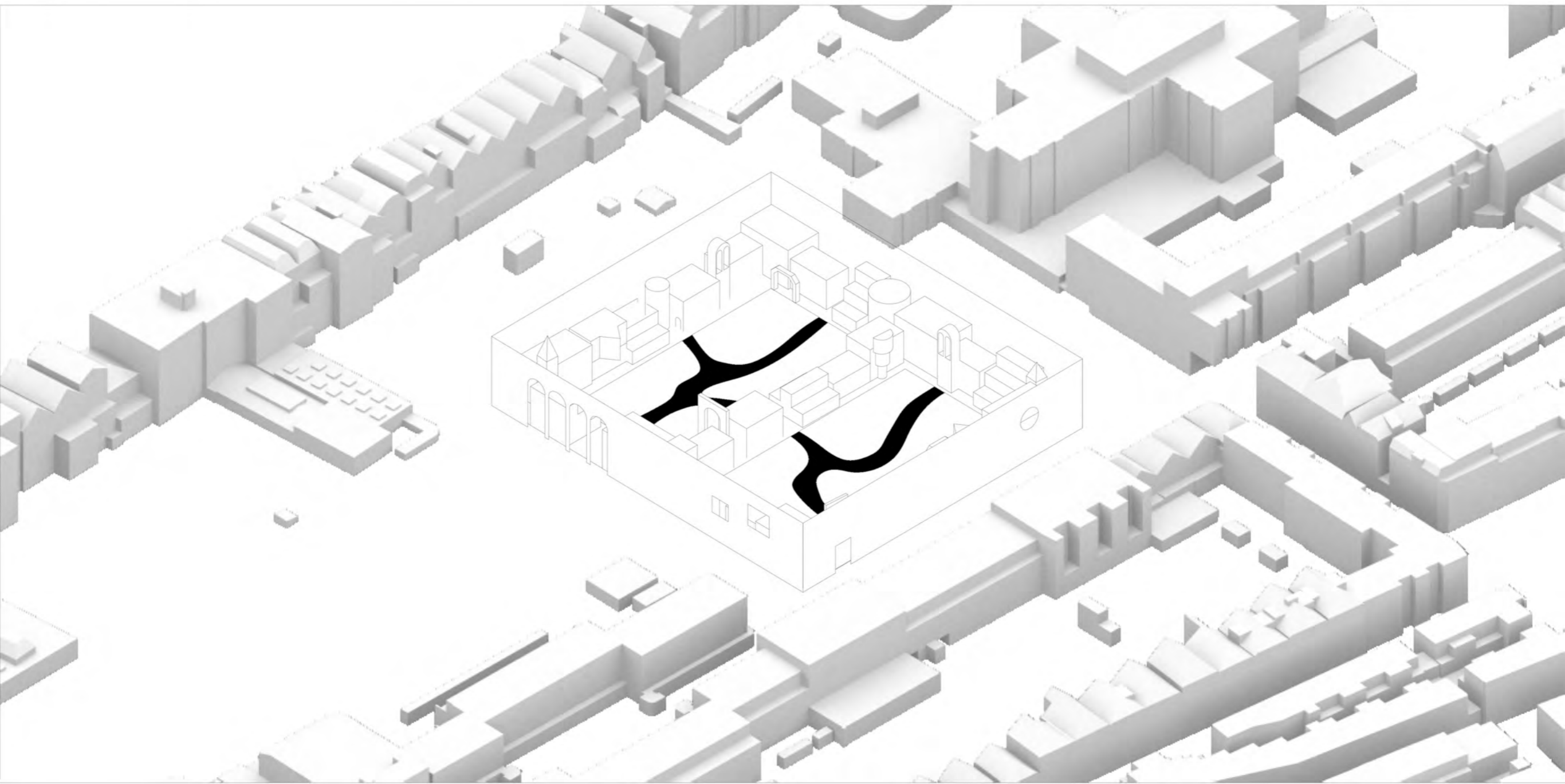

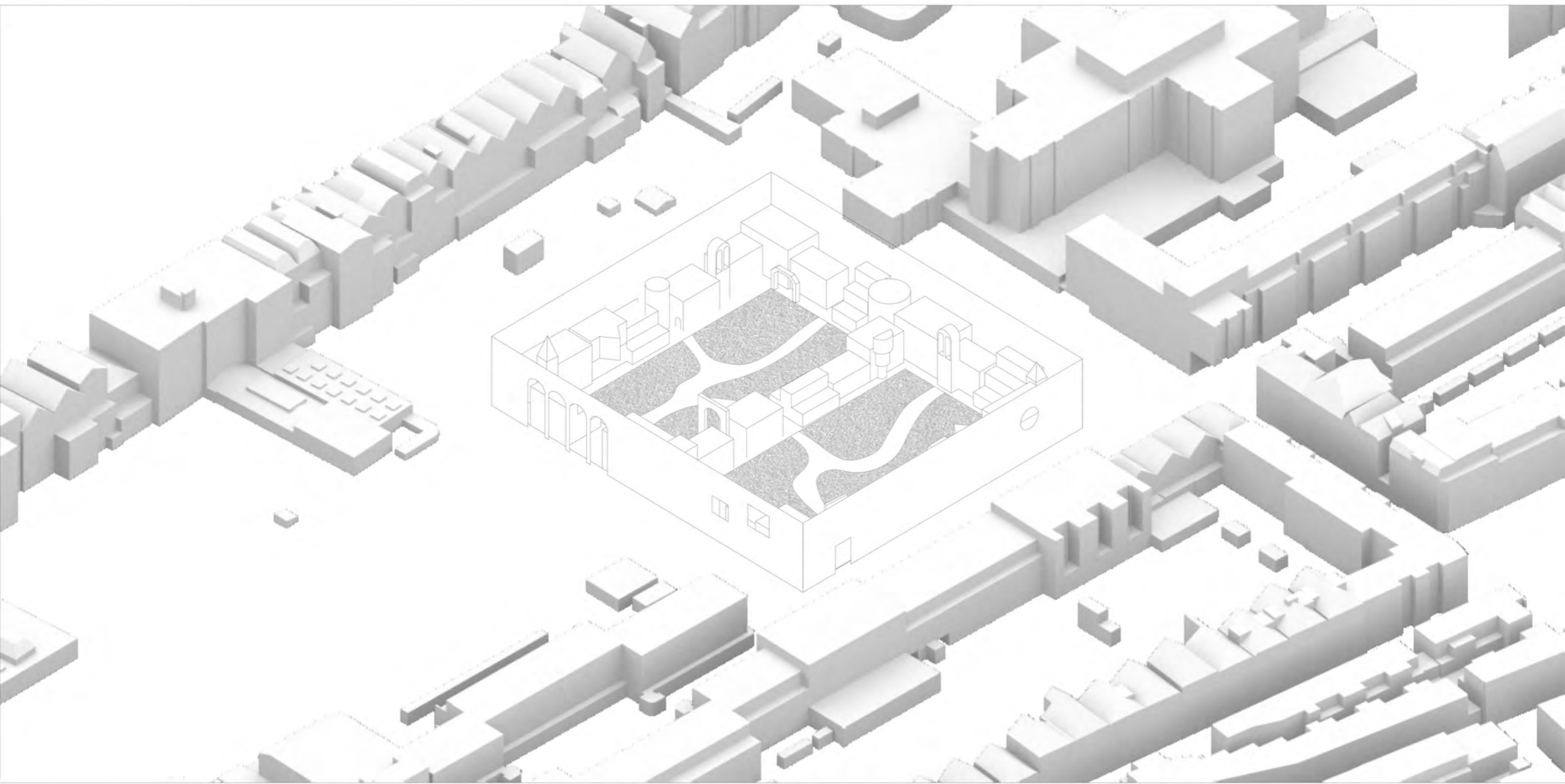





de Zijden en hun Waarde

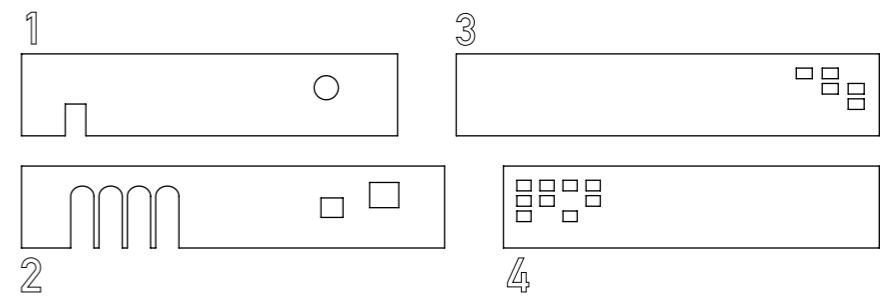
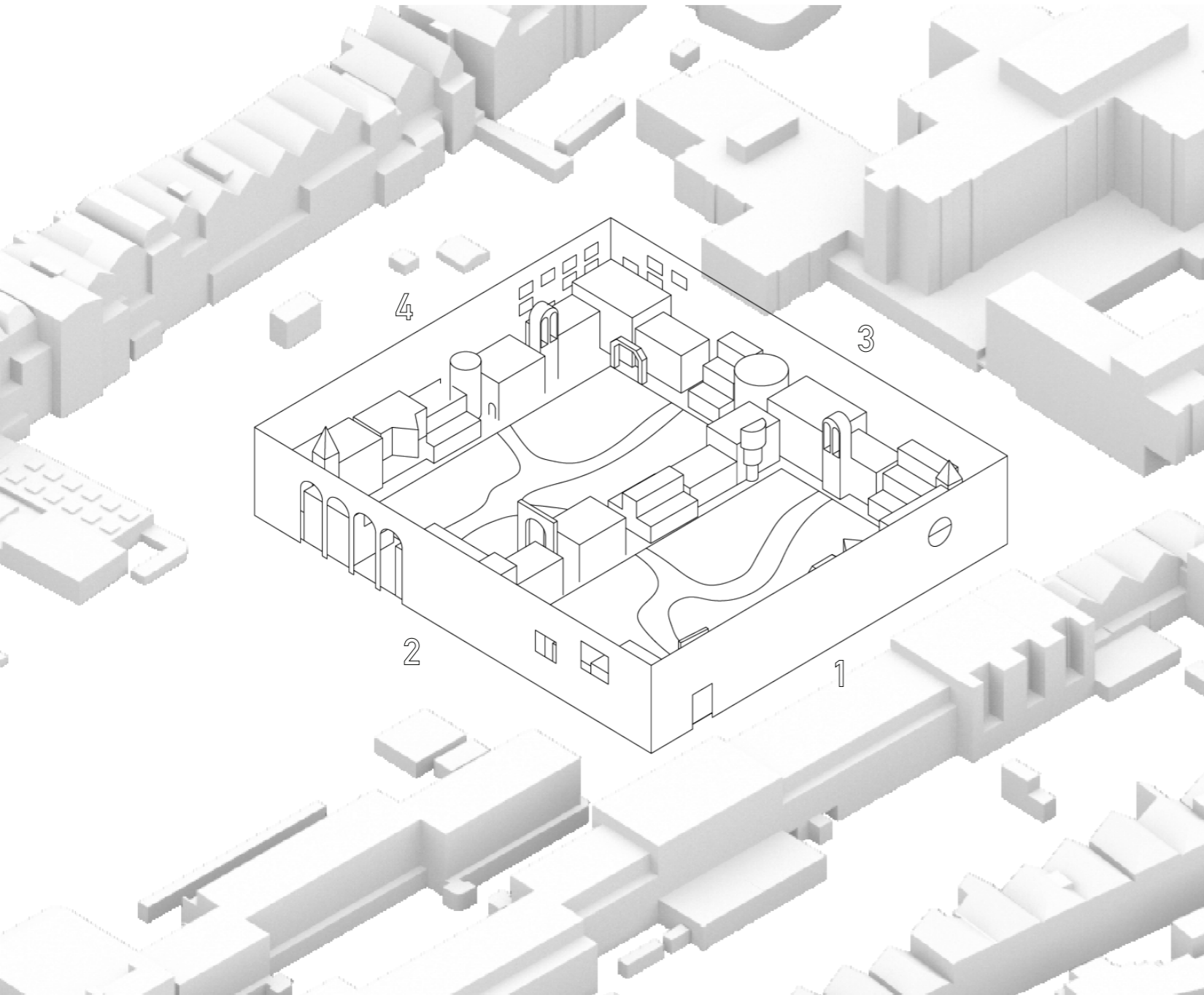

de muur

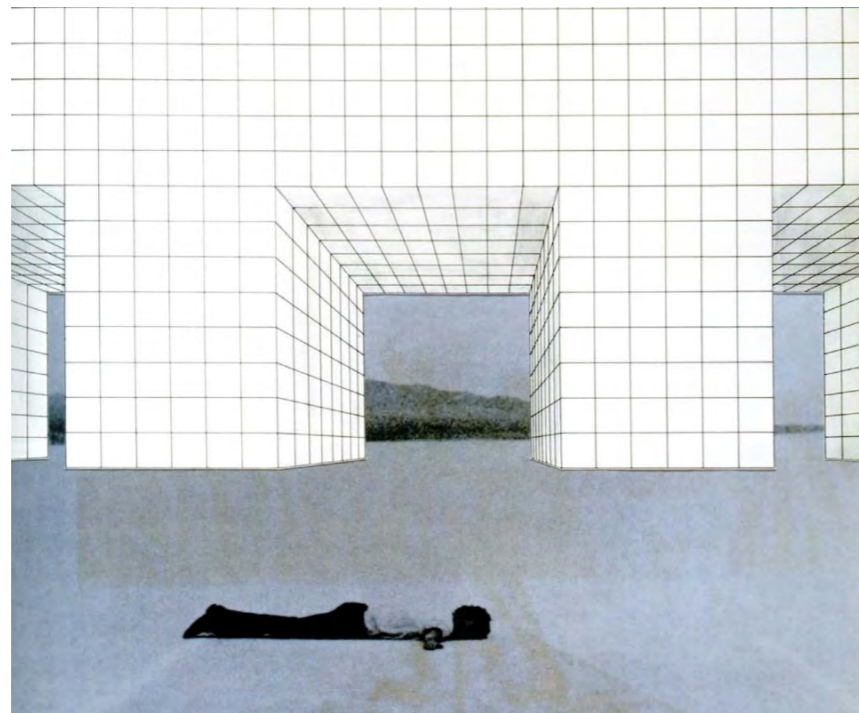
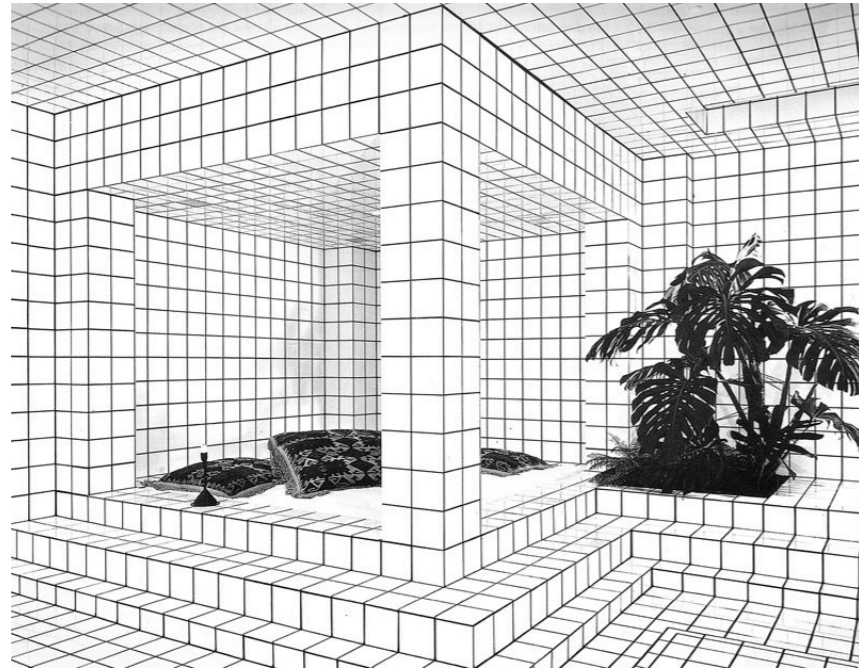

Woningen

mix van woningen

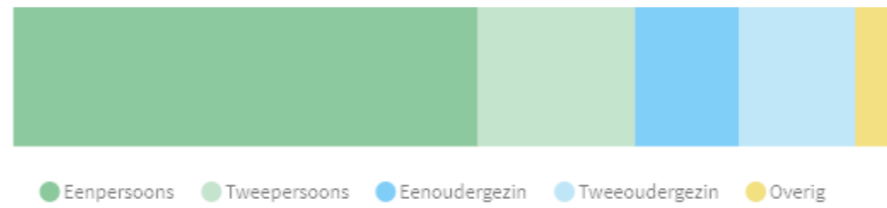

BRP - OBI | 2020



Ochterveltstraat 21 AB Verkocht onder voorbehoud
3015 XK Rotterdam
€ 769.500 k.k. [Wat worden mijn maandlasten?](#)



Westersingel 23 D Verkocht onder voorbehoud
3014 GP Rotterdam
€ 845.000 k.k. [Wat worden mijn maandlasten?](#)



mix van woningen

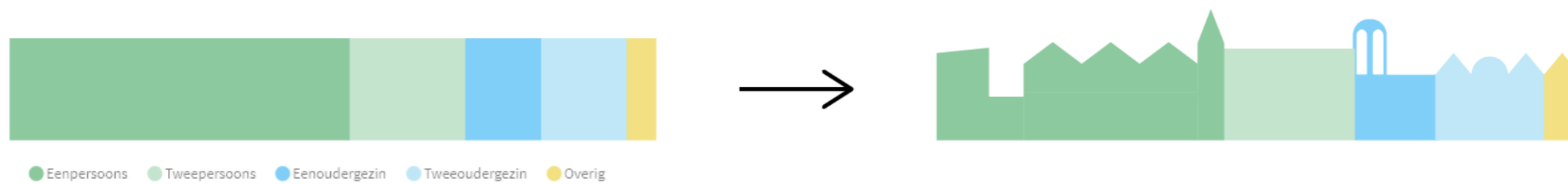

● Eenpersoons ● Tweepersoons ● Eenoudergezin ● Tweeoudergezin ● Overig

BRP - OBI | 2020

principe schakering

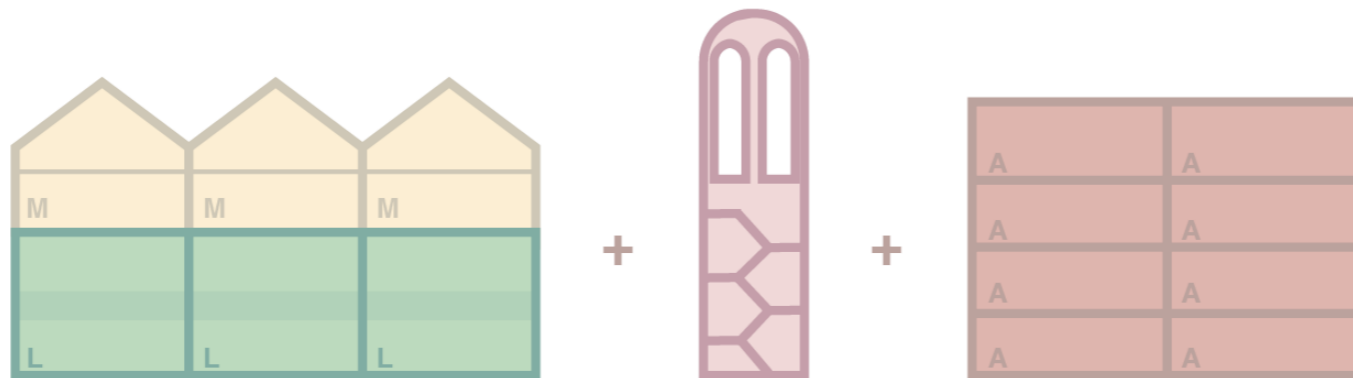

principe schakering

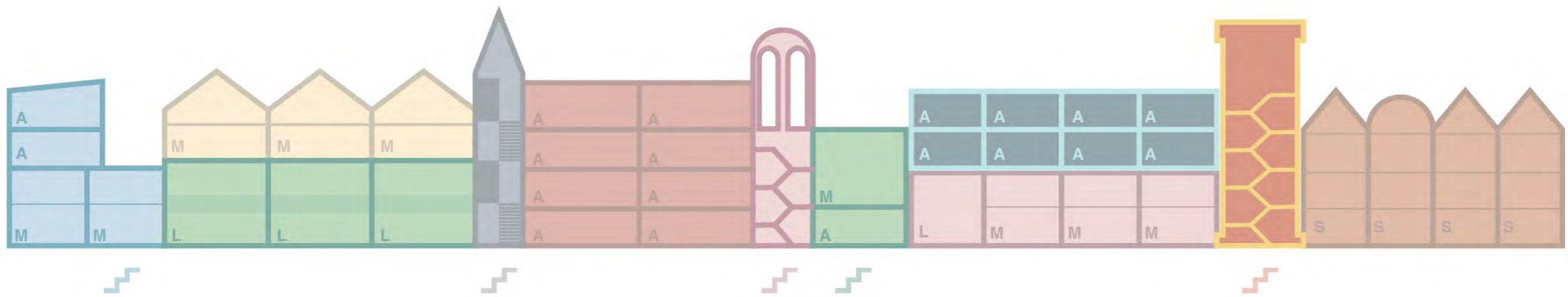

principe schakering

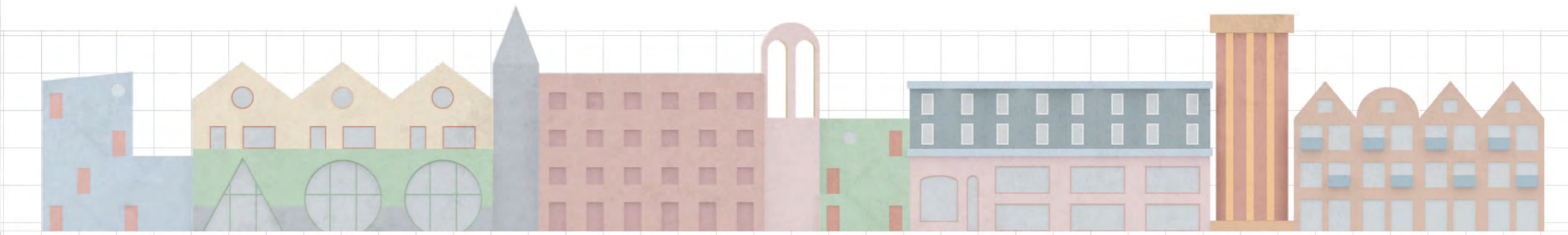

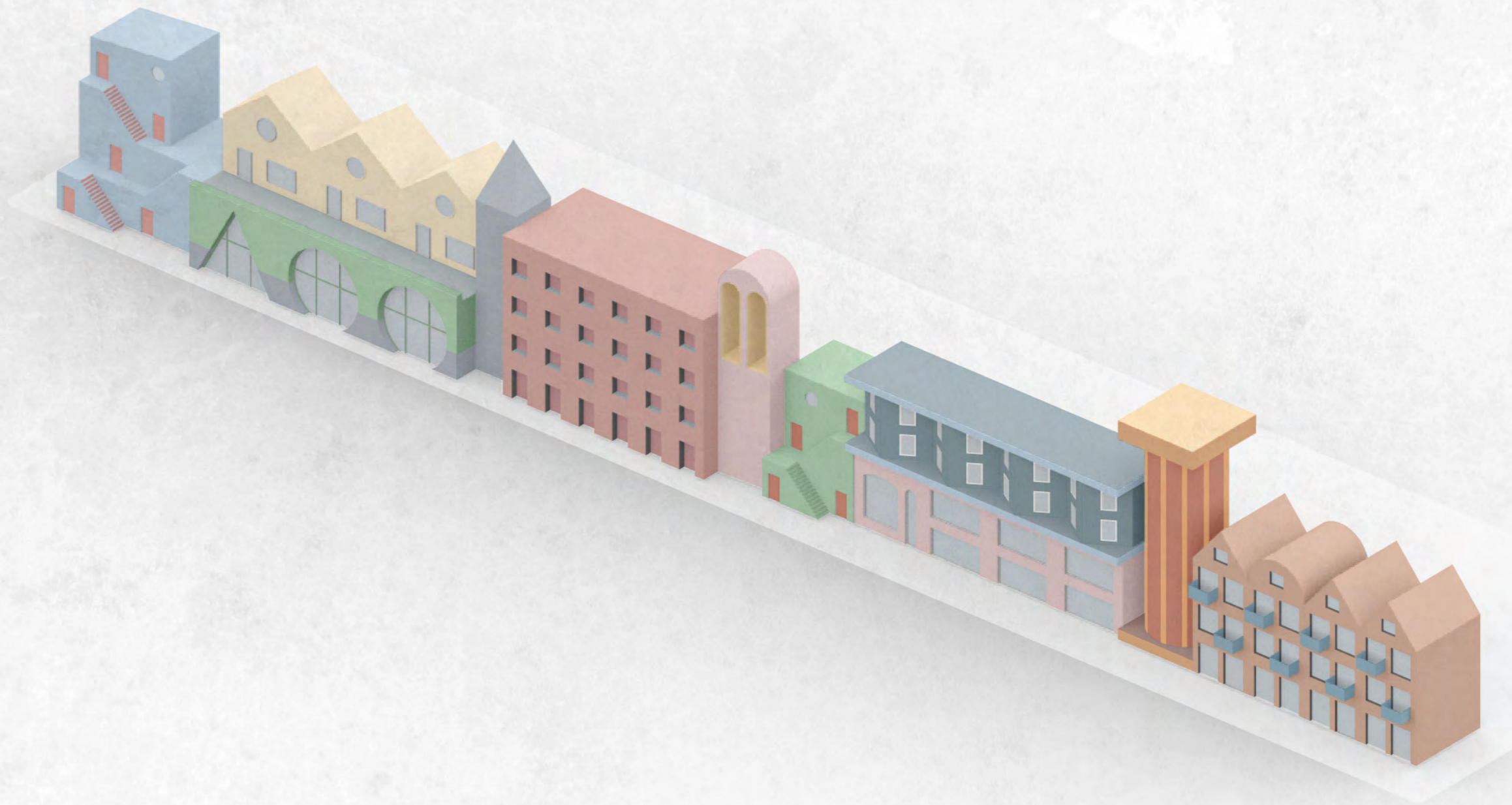



Grondvorm en zijden

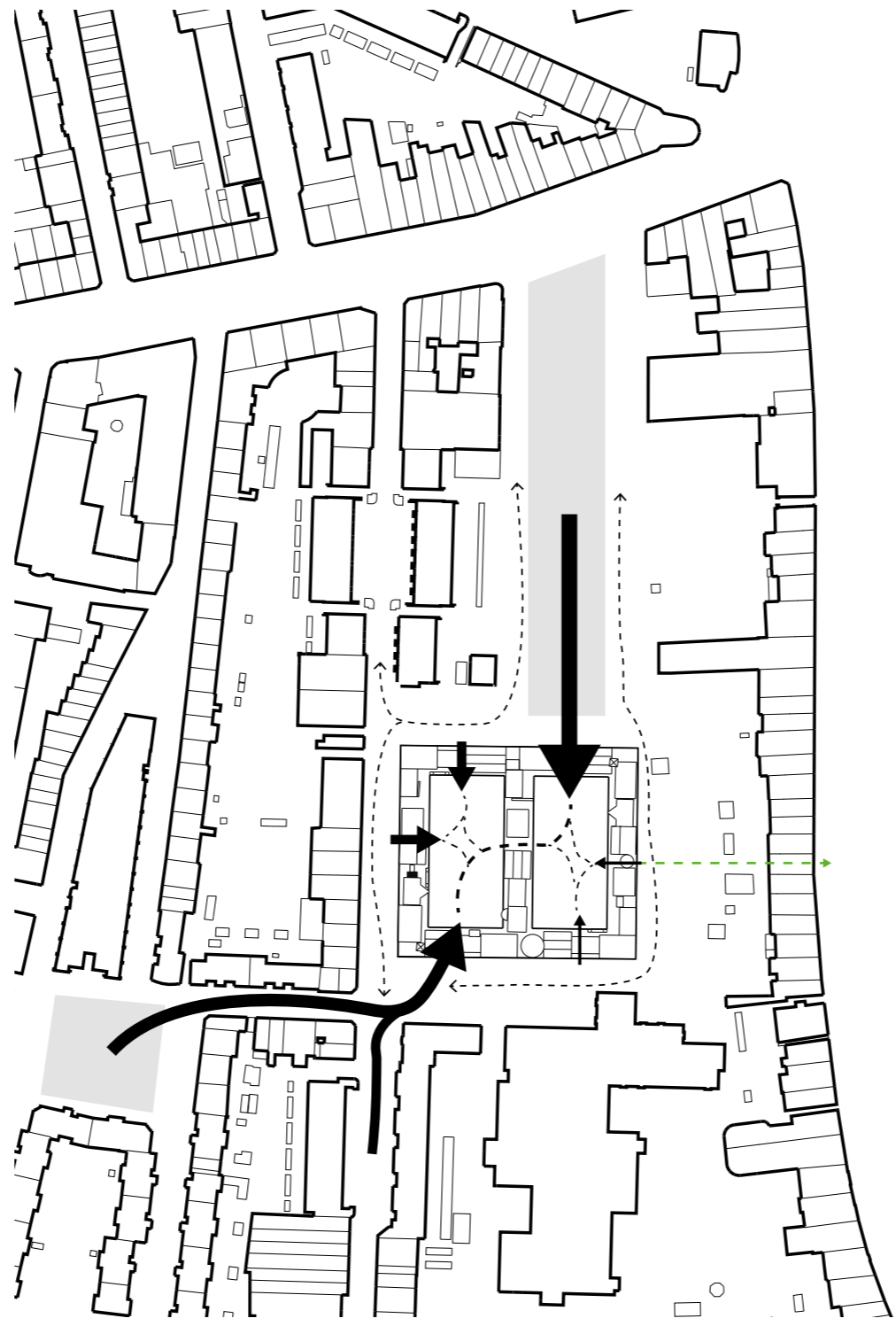

Architectonische taal

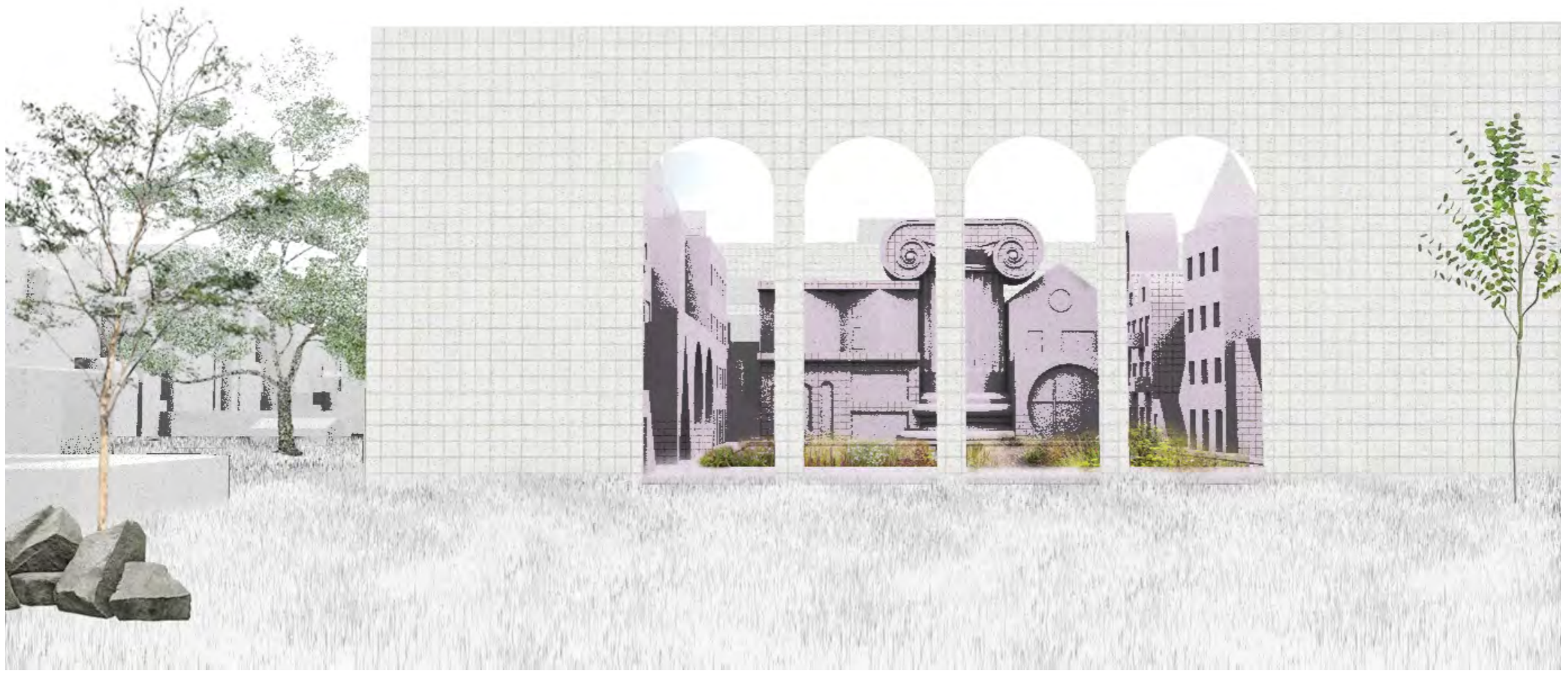

Hoge Muur

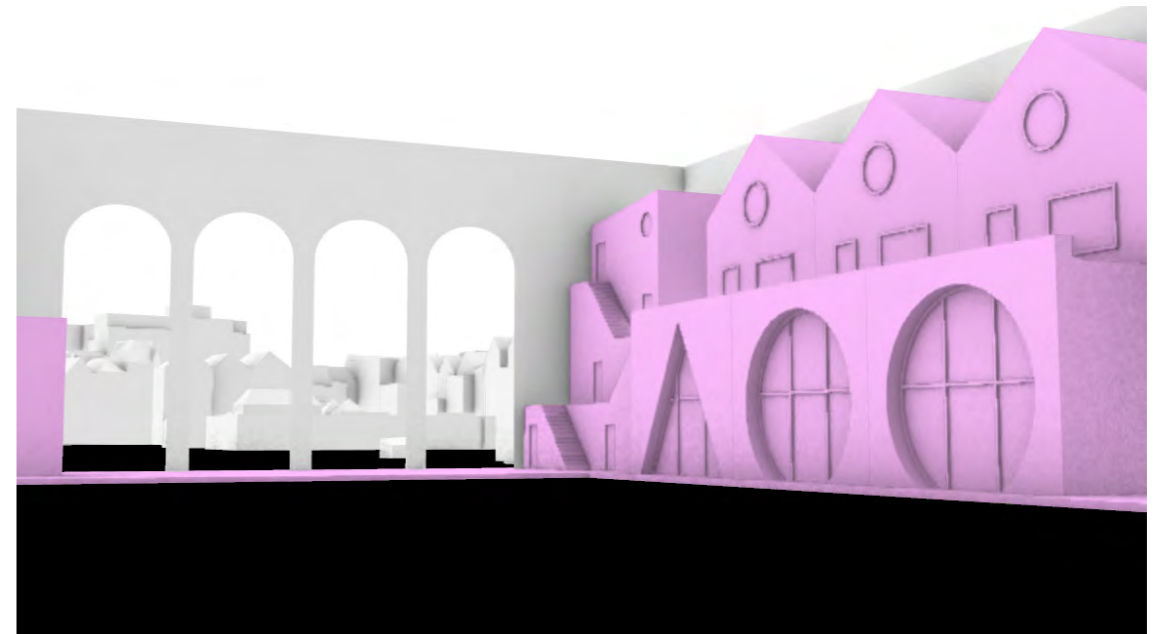
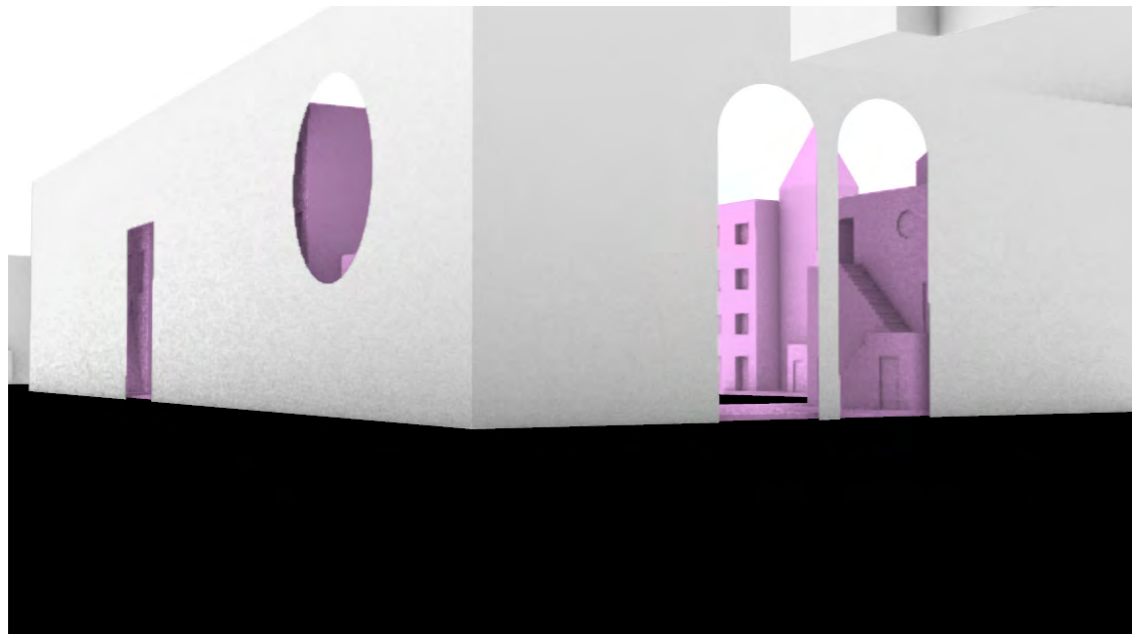
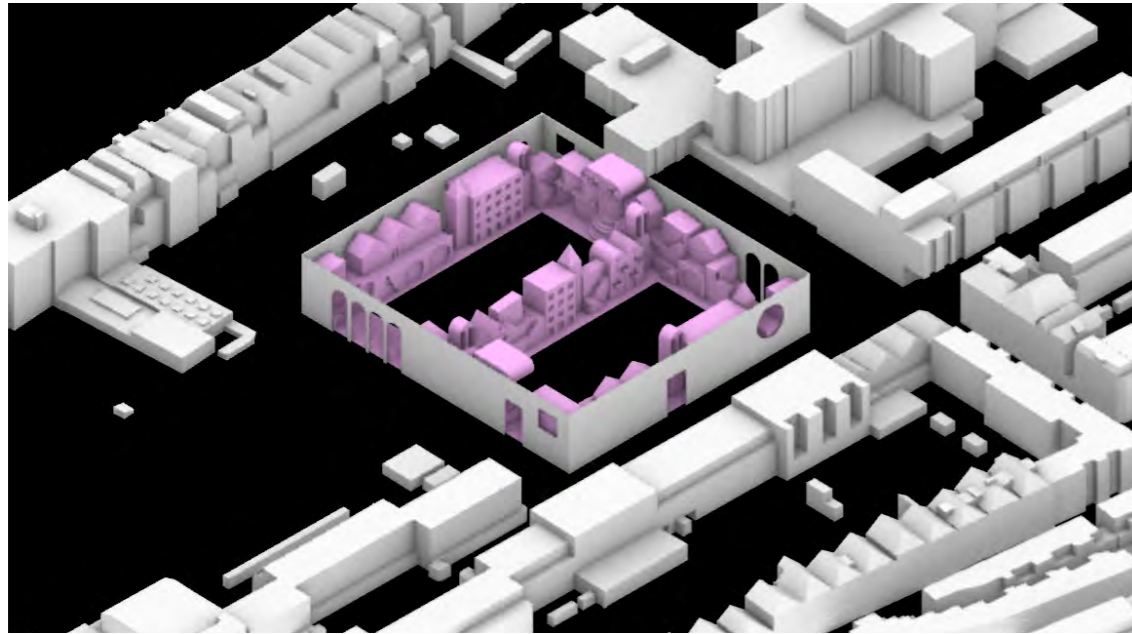

Wrap

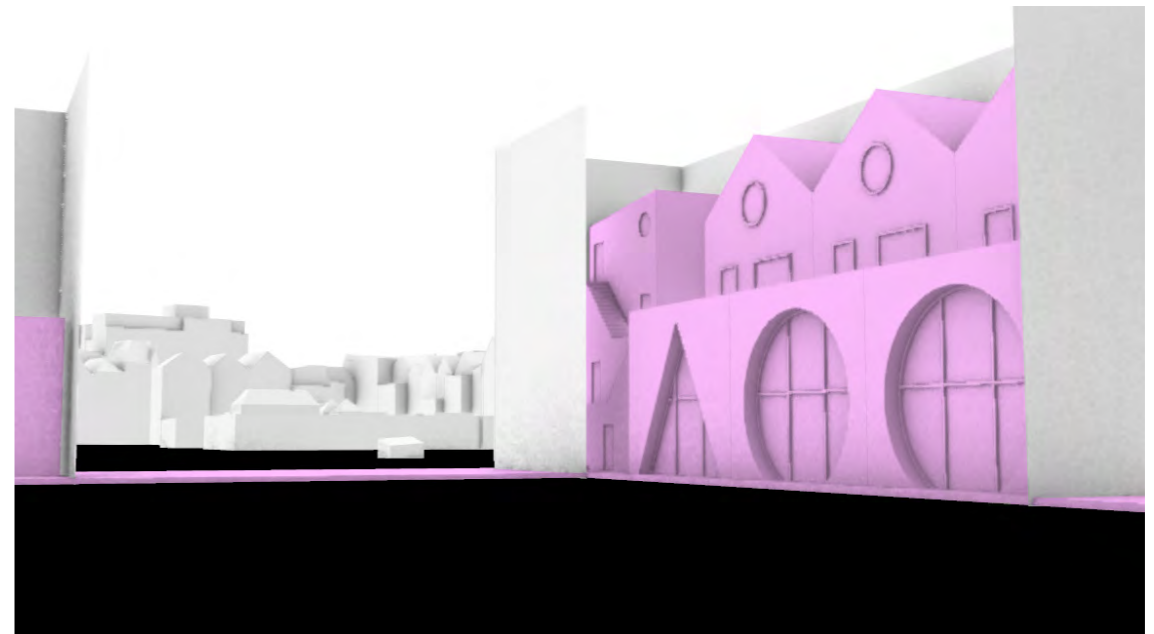
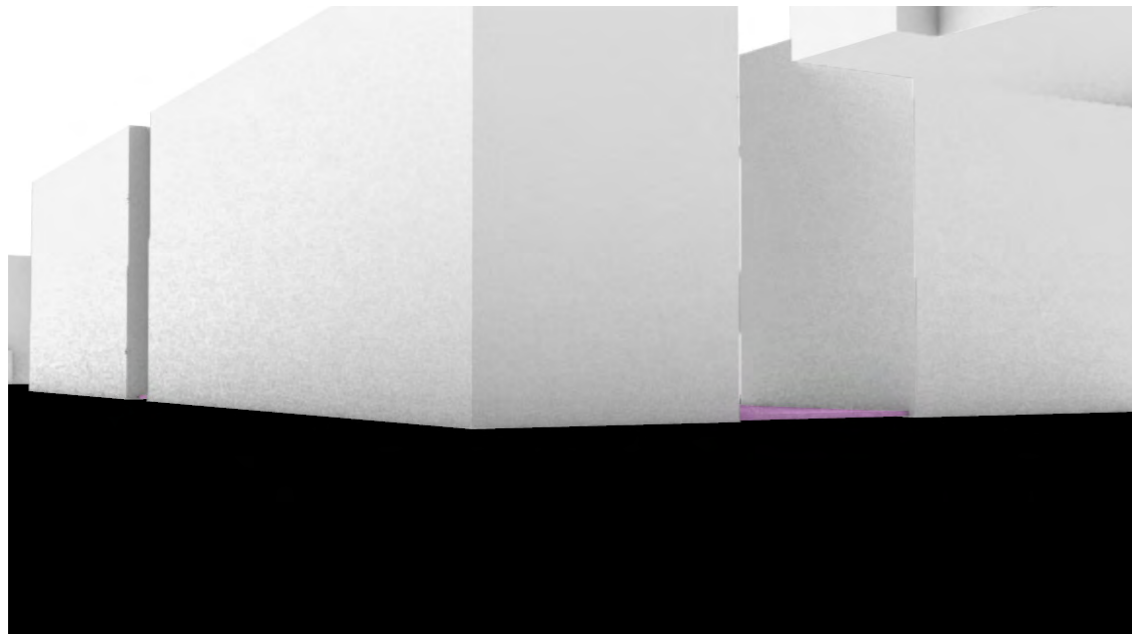
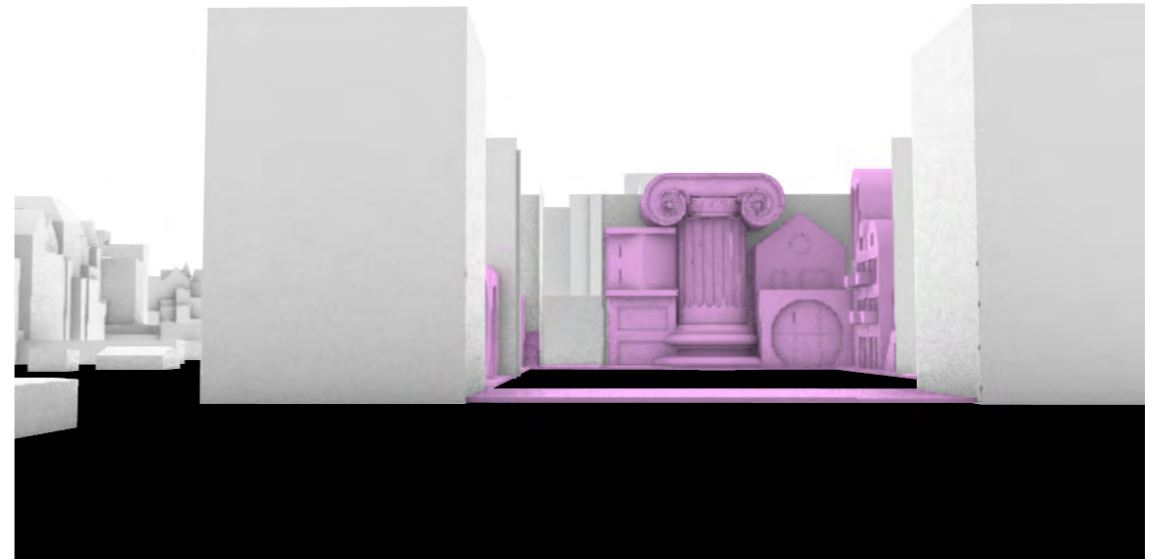
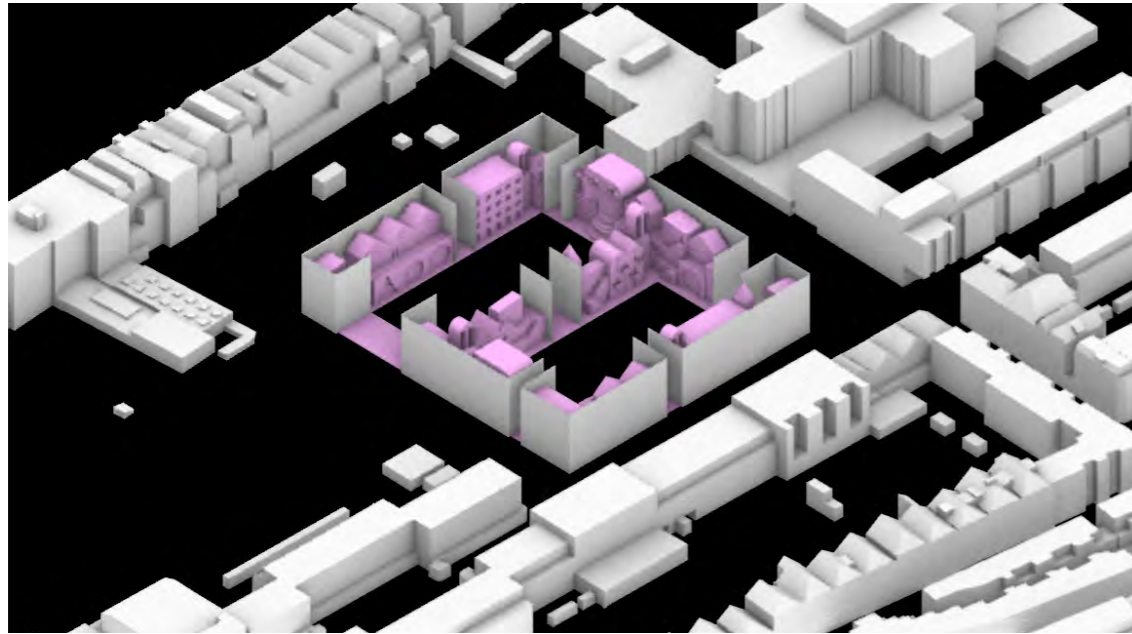

+ poorten

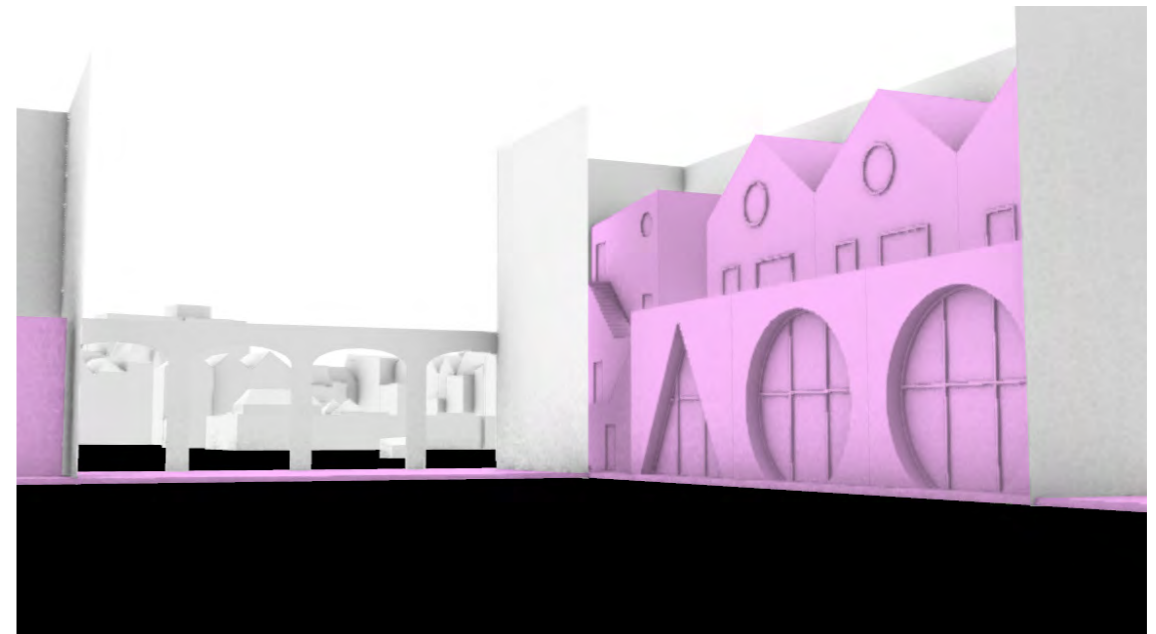
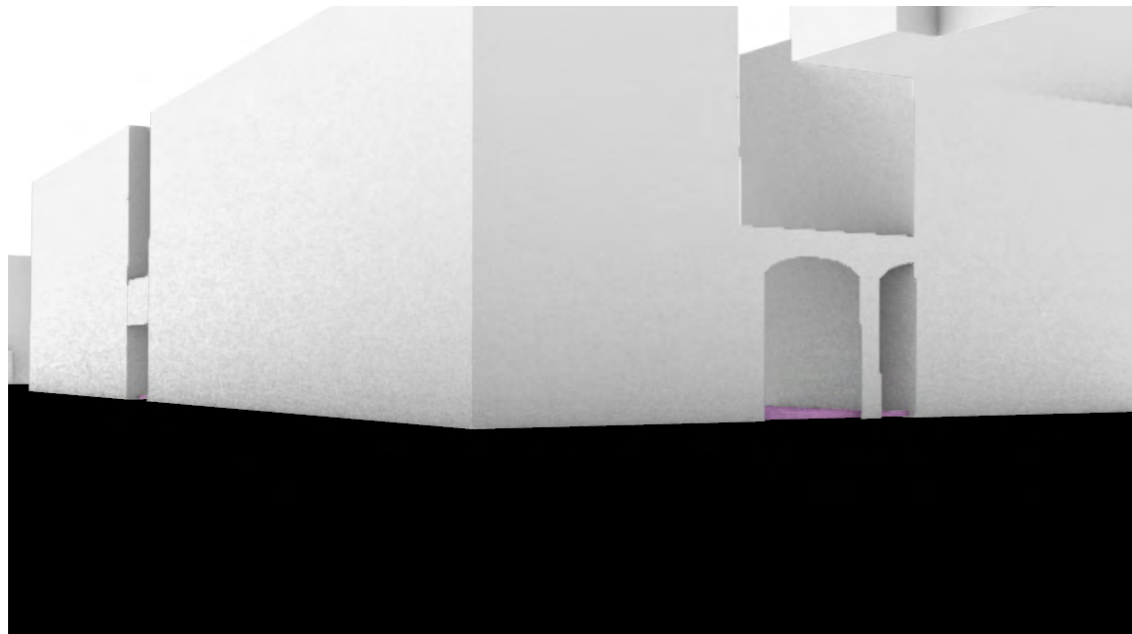
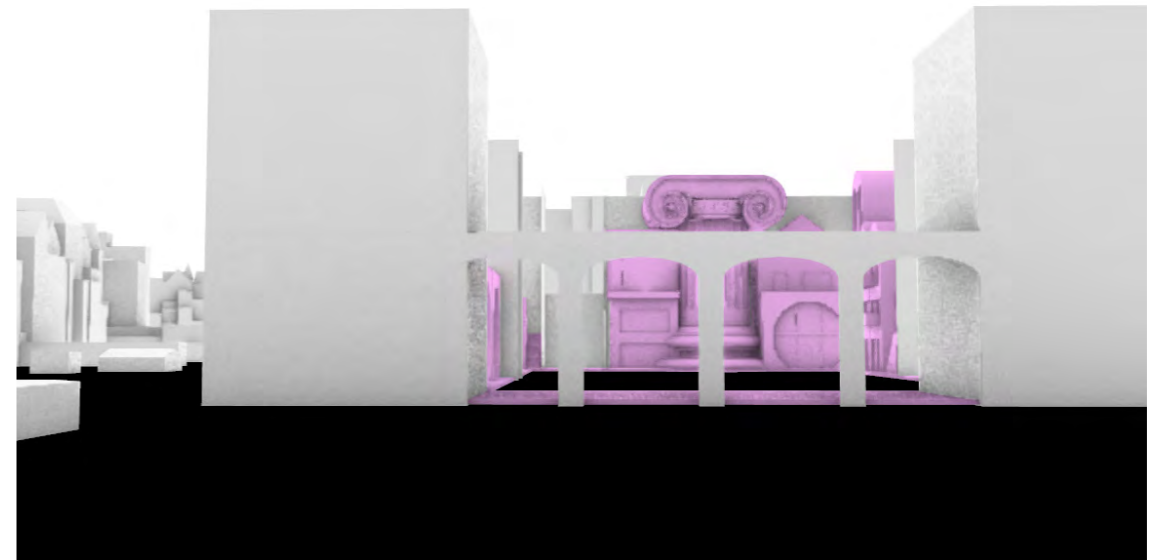
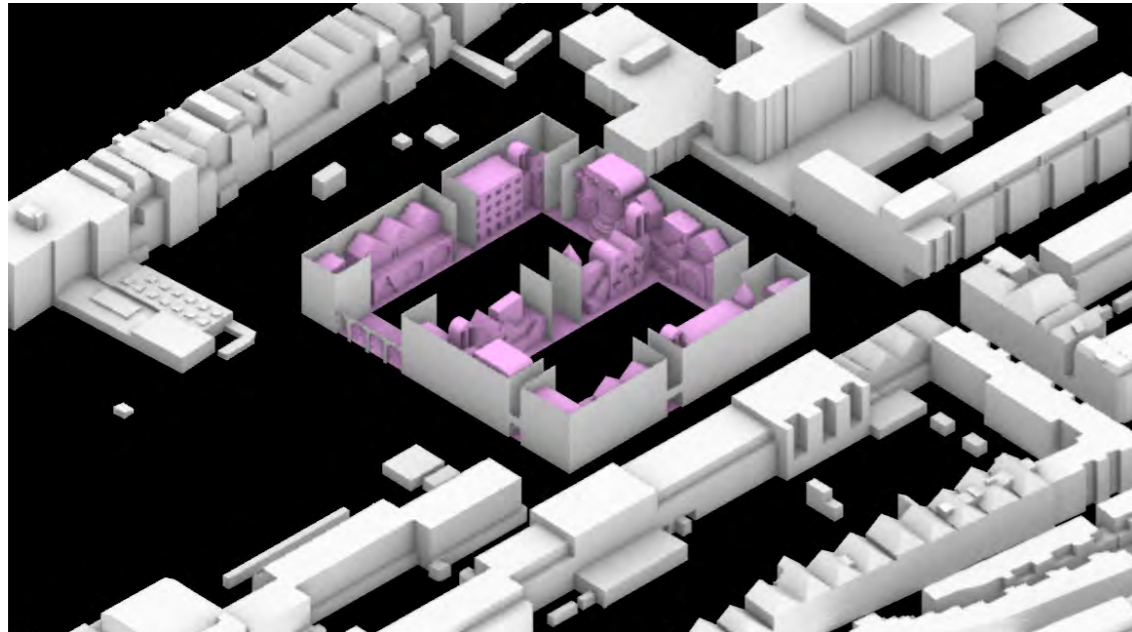

Lage muur

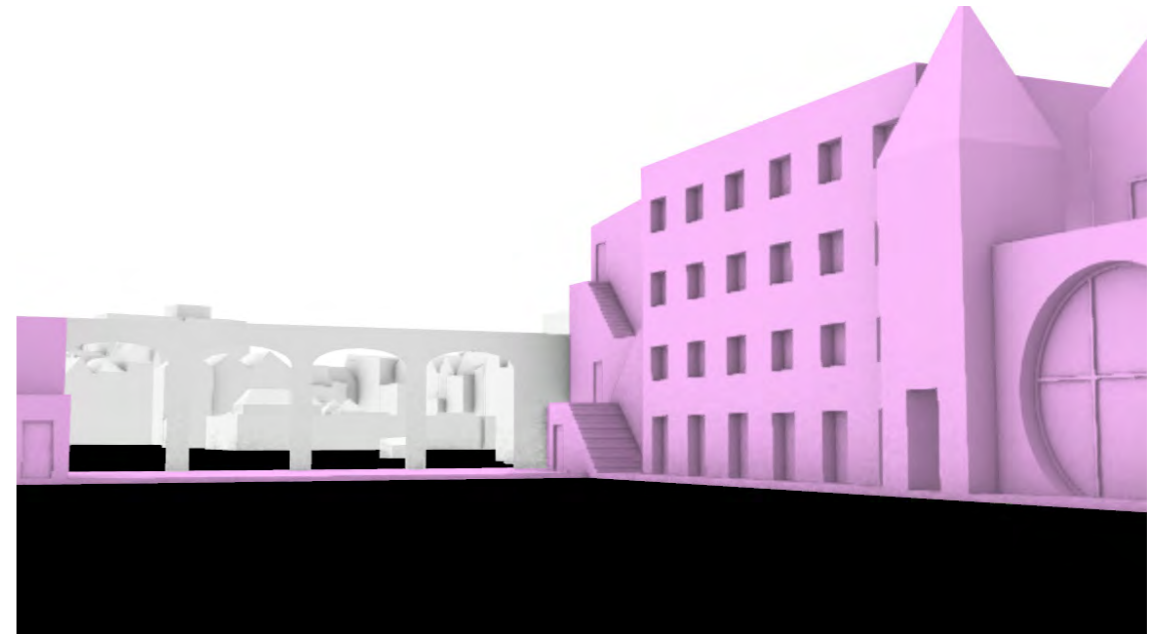
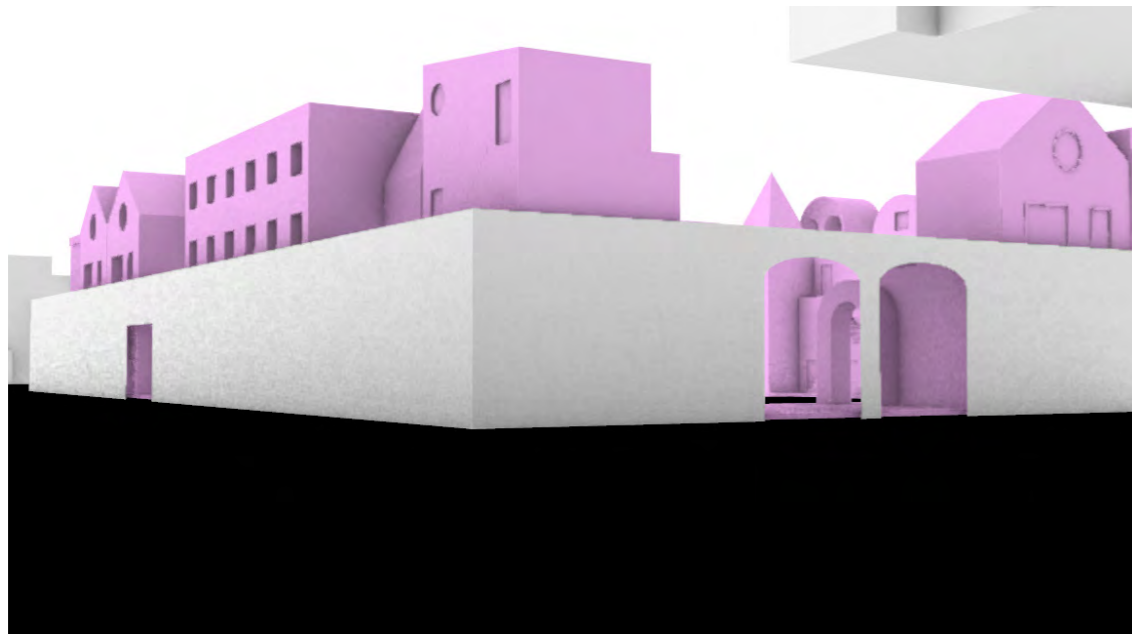
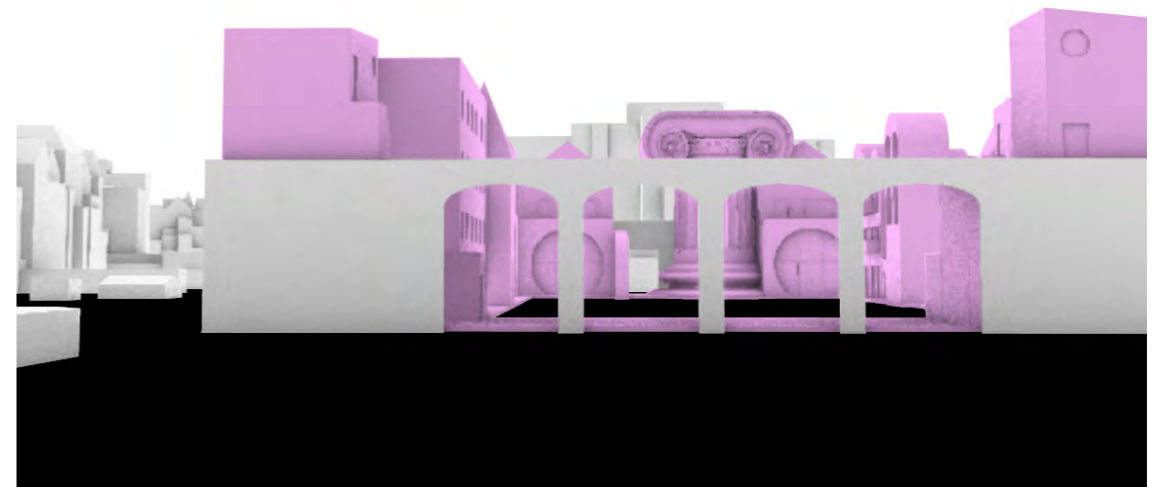
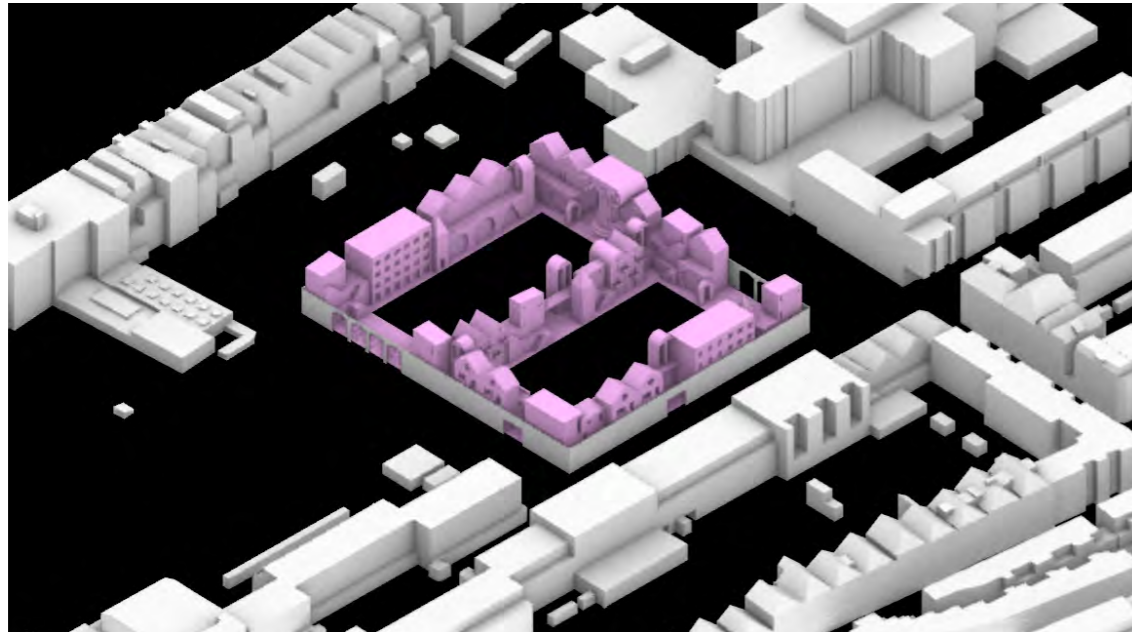

prive / openbaar

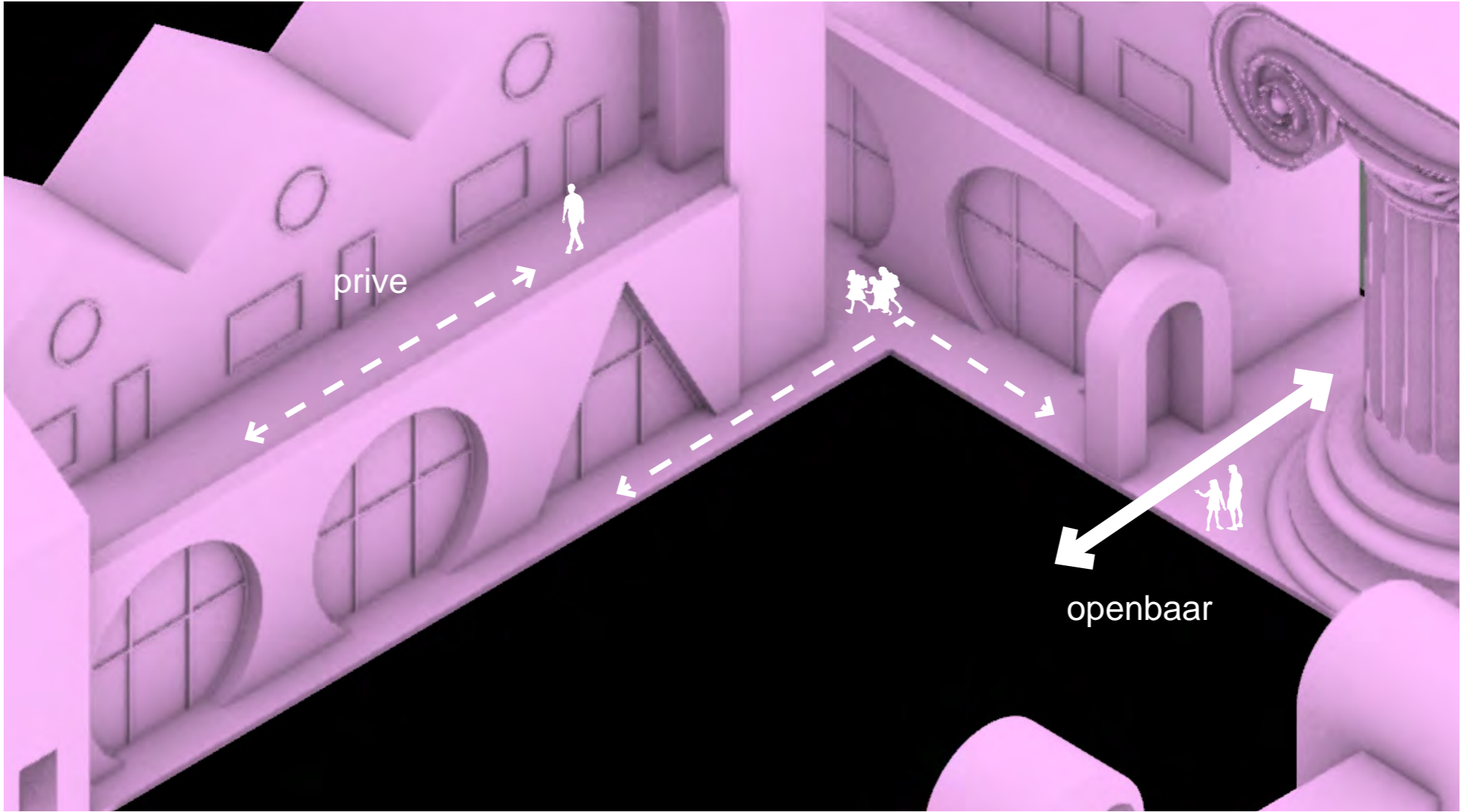

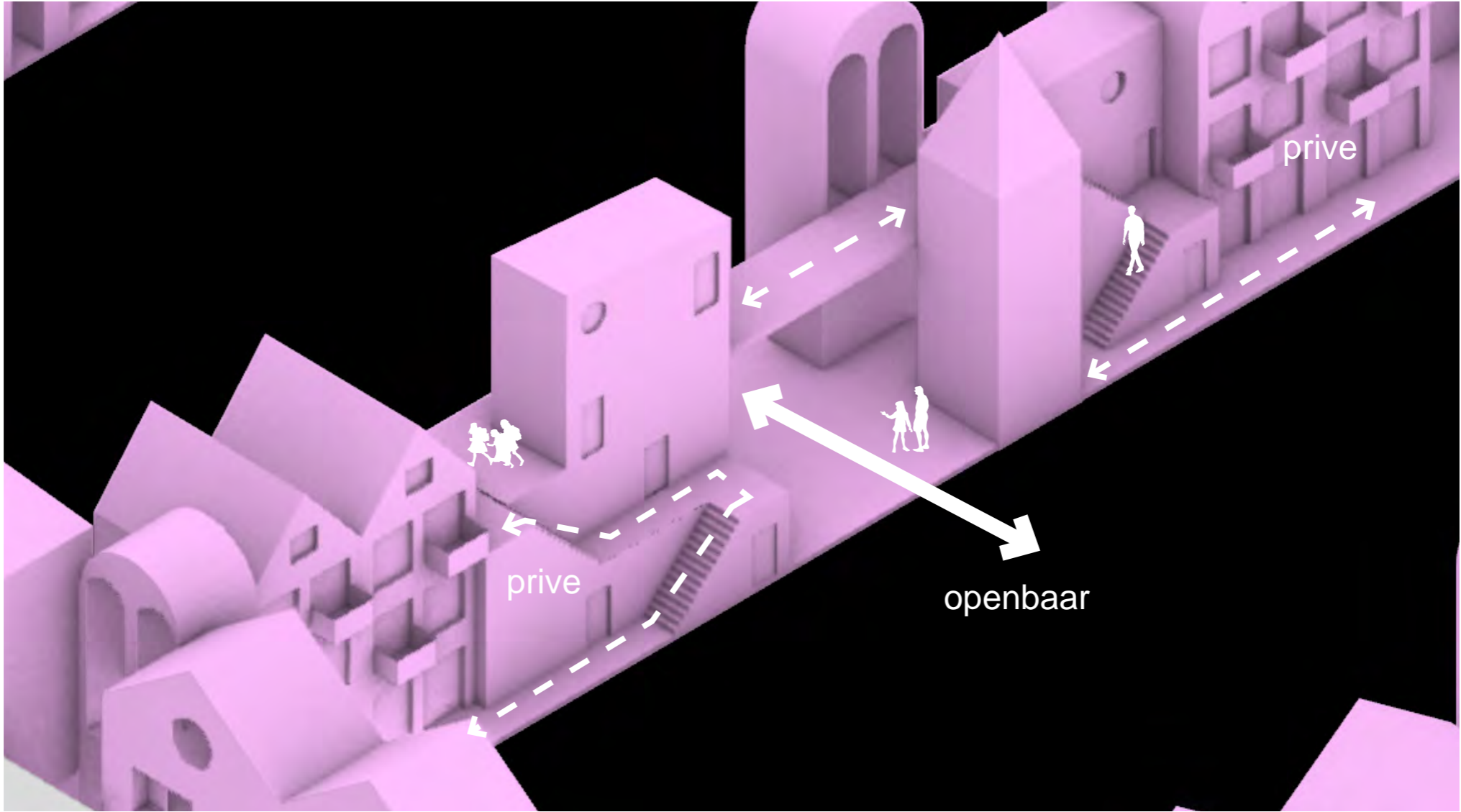

Tuin

Alan Bloom



